Forecast

MONROE AND VICINITY — Mostly cloudy through tonight. Colder today and tonight. High today, mid - 30's; low tonight, 20-25. High Friday, 55; low, 47. Outlook Sunday — partly cloudy, cold. (See map, other data, page 5A)

Monroe Morning World

Without Freedom Of The Press There Is No Democracy

Vol. 35—No. 100 | Full AP, UPI, AP Wirephoto | Monroe, Louisiana Saturday, January 19, 1963 | Telephone FA 2-5161—3-0501 | Five Cents

Index

Classified	4-7B	Financial	8B
Comics	3-4B	Radio, TV	8B
Editorial	4A	Sports	8-9A
For Women	1-2B	Theatres	6A

2 Sections - - - 18 Pages

Lawsuit For Desegregation Of Bossier Parish Is Filed

THEIR ALL-AMERICAN

Twin Cities Set To Honor Jerry Stovall

All-American Jerry Stovall, the pride of the Twin Cities, comes home today to occupy the spotlight in a "Jerry Stovall Day" celebration that honors the Louisiana State University halfback who became the first product of Twin Cities' schools to be acclaimed an All-America football great.

The West Monroe Optimist Club is carrying the ball in promotion of the Stovall Day fanfare that calls for a parade through business districts of West Monroe and Monroe, an evening coffee hour at Highland Park Country Club, West Monroe, and the banquet scheduled in Jerry's honor at the Paragon Club in Monroe.

THE STOVALL SCHEDULE

2 p.m. — Parade starts in West Monroe, moves through the business district to the old Ouachita river traffic bridge and into Monroe and through the DeSiard Street business district before breaking up.

4 to 5:30 p.m. — Coffee hour at Highland Park Country Club, West Monroe.

7:30 p.m. — Banquet at the Paragon Club, Monroe.

Dr. John Hunter, president of LSU, will be guest speaker for the banquet tonight.

Coach Charlie McClendon of LSU and ten other members of the LSU football squad are planning to attend and bask in the limelight of plaudits aimed at their West Monroe teammate.

Dr. Lake Oxford, chairman of the Stovall Day festivities, earlier had been advised by Jerry that LSU teammates accepting his invitation to appear as his guests at the banquet are end Billy Neumann, Tallulah; end Jack Gates, Lake Charles; guard Ed Habert, Vicksburg, Miss.; end Bob Flurry, Homer; fullback Charley Cranford, Minden; tackle Rodney Guillot, Baton Rouge; tackle Fred Miller, Homer; halfback Bo Campbell, Shreveport; halfback Buddy Soefker, Memphis, Tenn., and halfback Ray Wilkens, Homer. Mid-term examination schedules may deter a few from coming, or Jerry may secure a "substitute" or two, but all were making plans to appear with him when they made

(Continued On Page Seven-A)

Heavy Snow, Cold Spread In Midwest

Massive Winter Storm Pushing Arctic Air South

By THE ASSOCIATED PRESS

The second major winter storm within a week expanded over the Midwest on Friday with subzero cold, heavy snows and slashing winds.

Arctic air surged over the border from Canada between the Rocky Mountains and upper Michigan, pressing the zero line into northern Kansas and over most of the northern Rockies by noon.

MERCURY SKIDS

Thermometers dropped to 34 below zero at International Falls, Minn. At Warroad, also on Minnesota's international border, a weather observer said the needle of his dial thermometer hit a stopper pin at the -30 mark. He didn't know how cold it was.

Heavy snow fell in the mountains of Montana, Wyoming, and Colorado. A 50-inch accumulation at Bridger Bowl near Bozeman, Mont., forced a rescheduling of ski events at Montana State College, except jumping, to slopes with less cover.

In southeastern Wyoming, gripped by subzero air, drifting snow piled by 15- to 25-mile winds disrupted traffic. Sheridan measured 10 inches of new snow, and mountain passes were dangerous because of poor visibility from snow and fog.

Many eastern Colorado communities closed their schools because of zero winds and blinding streaks of blowing snow.

Snow cut visibility to one-half at Goodland, Kan., where many schools were closed. The temperature dropped to zero.

The Weather Bureau said the new cold and light snow was expected to spread Saturday over an area from the Rockies to the Appalachians with cold wave conditions hitting some areas.

Blizzard warnings were issued Friday in Nebraska and Kansas as the cold moved south toward Oklahoma and Arkansas.

HUGH GAITSKELL

Virus Fatal For British Party Chief

LONDON (AP)—Hugh Gaitskell, leader of the Labor party and potentially the next prime minister, died Friday night after two weeks illness with a mystery virus. He was 56.

His death threw the leadership of the principal opposition party into confusion at a time it appeared to be making gains against Prime Minister Harold Macmillan's Conservatives. The net effect may be to help the Macmillan party in the next national election, to be held this year or next.

WIFE AT BEDSIDE

Gaitskell's wife Anna was beside his hospital bed when death came at 9:12 p.m.

His illness struck him down swiftly.

Early last month, he was filling a round of engagements apparently in full health and vigor. He spent a few days in a hospital before Christmas suffering from influenza.

He came out and went home. Then on medical advice he canceled a New Year's visit to Moscow for talks with Premier Khrushchev. A few days later, he was back in Middlesex Hospital. He had developed a virus infection of the membranes surrounding his heart and lungs. He had pleurisy and pericarditis. There were later complications. The infection spread to his kidneys.

He was treated with a wide range of antibiotics and an artificial kidney but everything known to British medical science failed.

Party aides said Gaitskell put up a tremendous fight for life. "The doctors said they had rarely seen such courage," said one spokesman.

Gaitskell's two daughters—Cressida, 20, and Julia, 23—were both at the hospital.

Gaitskell was perhaps the most brilliant man developed by the Labor party since World War II. He entered Parliament for the first time in 1945 and was made chancellor of the exchequer before Clement Attlee's government was ejected from power by the Conservatives in 1951.

JFK Seeking $6 Billion To Aid Schools

5-Year Program To Be Proposed, Sources Report

WASHINGTON (AP) — The Kennedy administration's new education-aid proposal will be a five-year program proposing expenditures of more than $6 billion, informed sources said Friday.

President Kennedy's budget sent to Congress Thursday gave some broad outlines of what the program will contain but put an expenditure price tag of only $144 million on it for the year beginning July 1.

INITIAL BASIS

It was learned, however, that a budget request for authorization to enter into spending commitments during the next fiscal year up to $1,215,000,000 was made so as to provide the basis for expenditure of five times that much, or more, under the proposed program.

It was explained the programs involving construction do not require large actual expenditures while they are getting under way, with the expenditures mounting as planning is completed and actual construction begins.

The White House has been recommending federal aid to education for 15 years or more, but Congress never has enacted any general aid program. Prospects this year are not regarded as bright, in part because of differences over whether any aid should go to church or private schools.

A Welfare Department spokesman in explaining the budget request said the proposed $144-million expenditure on the new program next fiscal year was part of a "process leading into two, three, four or five years of substantial expenditures."

The spokesman declined to go beyond the outline of the program contained in the budget documents other than to say that it would contain provisions for aid to public schools for both classroom construction and teachers' salaries.

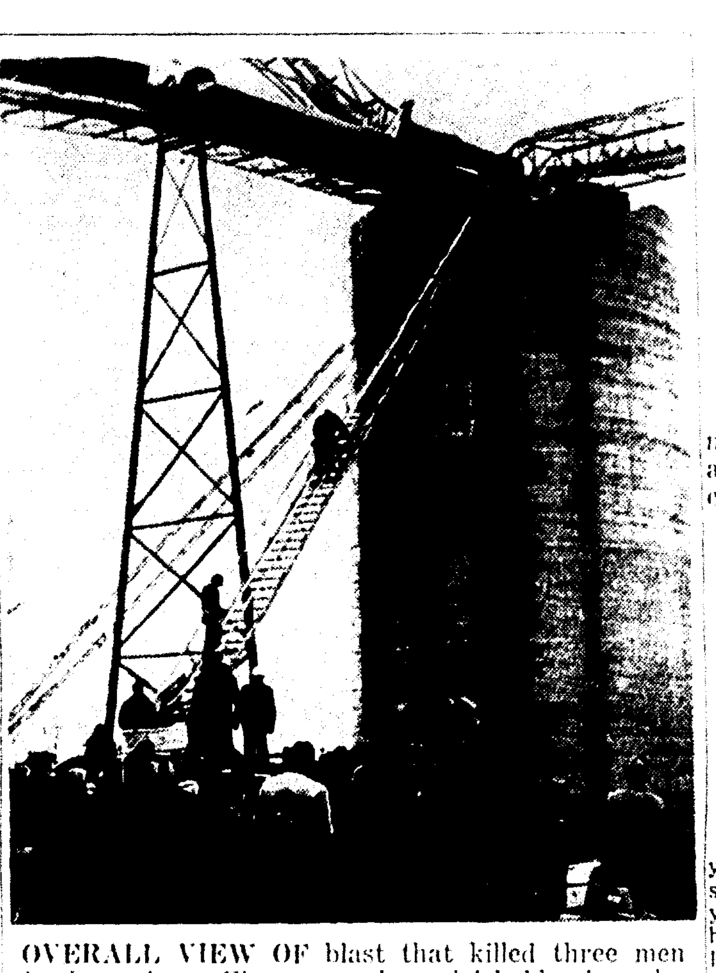

OVERALL VIEW OF blast that killed three men is shown here. Firemen scale aerial ladder in order to rescue the three at Johnstown, Pa. The men were at work atop a coal silo at Bird Coal Co. when the blast ripped the silo. (AP Wirephoto)

SUSPECT DUST, GAS

Coal Storage Bin Blast Kills Three

JOHNSTOWN, Pa. (UPI) — Three construction workers were killed Friday when an explosion rocked an 80-foot coal storage bin at a cleaning plant of the Bird Coal Co. in suburban Riverside.

Cambria County Coroner Joseph Glovekar said all three died instantly of "massive blast injuries." The dead were identified as Joseph J. Skura of Portage RD 1; Ralph Taylor, 34, and Philip Beaver, 24, both of Richwood, W. Va.

A crew from the Bethlehem Mine Corp. entered a bucket and was lowered by crane about 30 feet from the top of the silo to make the hazardous recovery, although hampered by a small fire.

LID COLLAPSES

A witness said the silo literally "blew its top." The blast tore off the lid—35 feet in diameter—and it collapsed. The lid was constructed of concrete and reinforced with I beams.

Official cause of the blast was not determined immediately. A worker theorized it may have been touched off by a combination of coal dust and methane gas.

Jack Barber, supervisor of construction for the mining firm, missed death by a few minutes. He said he had just descended from the top of the silo when he heard a "loud roar" and saw the boom of a crane topple.

The three victims were using cutting torches when the accident occurred.

Neighbors in the area said the blast, which occurred about 9:30 a.m., rattled windows and shook their homes.

Lewis Evans, whose term as state secretary of mines expired last Tuesday, was at the scene.

Doctors Deny Baby Allergic To His Mother

CHICAGO (AP) — Kevin Rae Gibbs may be allergic to a lot of things, University of Illinois hospital doctors said Friday, but he certainly isn't allergic to his mother.

"Reports the 10-month-old Gibbs boy may have been allergic to his mother were absolutely nonsense and pure hogwash," a hospital spokesman said. "The boy was examined today and will be examined further next Friday to determine just what it is he is allergic to."

Kevin, son of Mr. and Mrs. Larry Gibbs of Moline, has eczema, doctors said. He is allergic to one of an almost limitless number of allergy-causing things — dust, wool, cosmetics, furniture polish, soap, something in his diet—but not his mother, the spokesman said.

Doctors at the hospital lauded diagnosis and treatment given the Gibbs baby by Moline physicians and described as "old wives tales" reports that the baby may have been allergic to Mrs. Gibbs.

Barksdale AFB Is Government's Target In Action

World Capital Bureau

WASHINGTON — The Justice Department announced Friday it has begun desegregation suits against Bossier Parish and three other areas that receive federal education assistance.

The four suits attack segregation in school systems near major military installations which get federal funds under the "impacted area" program.

RESISTANCE URGED

Sen. Russell B. Long called on local leaders to resist the action "with every legal and honorable means."

Rep. Joe D. Waggonner of Plain Dealing in Bossier Parish said he had been in close communication with the parish school officials and pledged "to do everything I can to help."

He added, however, he would not comment on details of the case until he sees the actual legal papers filed in Shreveport.

The department said that under the "impacted area" program, Bossier Parish receives $5,796,561 a year to assist in operating its schools and constructing new ones. The total includes $2,623,214 for maintenance and $3,173,347 for construction.

The 12 - year - old impacted area program provides federal funds for school systems where enrollment is swollen by dependents of personnel on nearby military or other government installations which are not on local tax rolls.

About 4,400 children of the 8,000 military and 790 civilian personnel stationed at Barksdale Air Force and Bossier Base attend

(Continued On Page Six-A)

West Monroe Woman Dies In Accident

RAYVILLE (Special) — A 62-year - old West Monroe woman suffered fatal injuries and her 20-year - old son suffered serious back injuries in a two - car collision about four miles west of Alto Friday night.

The woman, identified as Mrs. Ethel Lawrence, of 319 Arrant Road, was dead on arrival at St. Francis Hospital in Monroe.

SON HURT

Her son, Ronald C. Lawrence, 20, was also rushed to the Monroe hospital by Mulhearn's Funeral Home ambulance from Rayville.

Lawrence also resides at 319 Arrant Road in West Monroe.

The collision occurred at the intersection of state route 133 and highway 15, approximately 15 miles southeast of Monroe, about 7:30 p.m.

According to investigating Louisiana state police, the 1959 auto driven by Lawrence was traveling north on Louisiana 133, when it was involved in a collision with a 1957 car driven by Vernon Patterson, headed east on Highway 15.

Patterson, whose address was given as route one, Mangham, was reported to have sustained only minor lacerations about the face and was not taken to the hospital.

Mrs. Lawrence was evidently thrown from the auto by the impact.

Lawrence was x-rayed for back injuries and admitted to the hospital, but the extent of his injury was not known late Friday night.

No charges had been filed late Friday night, but the accident was still under investigation by state police.

Kennedy Action Challenged By Sen. Eastland

WASHINGTON (AP) — Sen. James O. Eastland, D-Miss., Friday challenged the authority of Atty. Gen. Robert F. Kennedy to institute an action for desegregation of schools in Harrison County, Miss.

Asserting Kennedy has no statutory authority to file such an action, Eastland said, in a statement, "The contention that he is acting to protect the members and civilian employes of the armed forces is wholly and completely without merit."

Eastland said that since Congress had appropriated funds to aid operation of public schools in impacted areas it recognized that the money was going to maintain a segregated school system in Southern states. This condition had to be recognized, he said, in order to have passed the first and all other subsequent impacted area aid bills.

"Time after time, and as recent as in 1961, Congress has denied to the attorney general any power to institute or interfere in school desegregation suits," Eastland said. "This present suit is as broad a usurpation of power as was the Supreme Court's when it rendered the first desegregation decision.

"Since the attorney general is absolutely bound by the powers and authority conferred on him by Congress, I am confident that even the present constituted Supreme Court, if it follows the law, will eventually agree that this case should be thrown out of court."

Baby Is Killed In Home Fire

NEW IBERIA, La. (AP) — A house fire Friday killed a 17-month-old boy and injured a would-be rescuer at the nearby community of Westerville.

Killed was Walter Verret, son of Mr. and Mrs. Gerald Verret. Acting Coroner J. M. Fernandez said the baby apparently suffocated in the burning house.

Junius Barnyard, a passerby, suffered burns when he attempted to enter the flaming house to rescue the baby. He was treated at a New Iberia hospital.

Another Cold Snap Expected In Area Today

The weather, apparently at a loss as to whether to act like winter or to change season in midstream, ran hot and cold in the Twin Cities Friday with more "unpredictable" forecasts in store today.

After a drizzly, alternately warm and cool Friday, the outlook today, according to the weather bureau, is for mostly cloudy skies and colder readings.

Through tonight, skies will be overcast and colder readings are predicted. The high today is expected to be in the mid-30's with the mercury falling to readings between 20 and 25 degrees tonight.

The high recorded in the Twin Cities Friday at Selman Field was 55 with the low showing 47 degrees.

Drizzling rain fell off and on during the day but not in amounts large enough to measure.

Sunday's forecast is for partly cloudy skies and cold temperatures.

Overcast conditions grounded several planes at Selman Field Friday and Federal Aviation personnel said that the same conditions would probably continue to prevail today.

Plane Returns 90 From Cuba

MIAMI, Fla. (AP)—Ninety persons, 38 of them U.S. citizens who had been living in Cuba, arrived Friday aboard a Pan American World Airways plane which had flown to Havana with a load of ransom for liberated invasion prisoners.

U.S. immigration officials said 52 passengers were relatives of the Americans.

Among those arriving was a missionary, Miss Sara Fernandez, born in Tampa, Fla.

"We had 21 missions in Oriente Province and were getting new members," said Miss Fernandez, whose headquarters were at Omaja.

Miss Fernandez, met by her sister, Lucy Lliteras of Tampa, said, "I want to go back, but obviously I will have to wait."

JES' Ramblin'

Pleased

Pleased as punch these days in West Monroe is Sanitation Superintendent W. R. "Slim" Townson.

He just came back over the past weekend from San Antonio, Tex., and the way he came back is what tickles him — he was driving a brand new garbage truck bought by the city.

Slim says the truck's already been put to work and

(Continued On Page Six-A)

Today's Chuckle

Heading the list of modern American composers is the sleeping pill.

2 Convention Bids Scheduled By Twin Cities

Plans for issuing invitations for two major conventions to be held here — one early this spring and the other in 1964 — were announced Friday by the Monroe Chamber of Commerce.

Chamber Manager Jim Williams said he will attend a meeting Thursday in Baton Rouge to extend a formal invitation for the 15th annual State - Wide Industrial Conference to be held here this spring.

He also said that the Southern Region Pilot Club will be invited to hold its 1964 convention in Monroe.

The meeting next week in Baton Rouge is being held to select the site and draw up a program for the Industrial Conference.

Williams pointed out that the one - day conference this spring would attract approximately 300 to 400 persons.

Invitations for the Pilot Club to meet here next year will be extended at the 1963 convention which will be held in April in Jackson, Miss.

Williams said that approximately 500 women could be expected to attend the Pilot Club convention.

Senator Soaper Says

Australia is worried that it may be running out of kangaroos. The supply of tennis players, on the other hand, seems inexhaustible.

Parking an automobile is like tying a bow tie — it's easy unless there is somebody there giving you advice on how to do it.

An acquaintance says the company he works for is seeking a new image, when all it really needs is a few new customers.

GO BACK TO SCHOOL

Parents Don't Dig New Math Jargon

HAMDEN, Conn. (AP) — The arithmetic schooling which the fourth-graders are getting nowadays has left Mom and Pop in the dark. So much so that parents are going back to school themselves to try to catch up.

The situation has arisen as a result of the streamlined math jargon the kids are tossing off around the house.

Their elders just don't dig it.

Seems that in the realm of modern grade - school mathematics, teachers and pupils now communicate with a lot of new-fangled terms such as "sets" and "unions" and "intersections".

And when junior would ask his hero Dad, who is supposed to know everything, to help clear up a little question about a "three-set intersection," Dad was stumped.

He never heard of such a thing when he went to school.

It was, to Dad at least, downright embarrassing.

As a result, hundreds of Hamden parents—400 of them for the first session—have turned out for special classes to try to learn what their kids are talking about.

"It was a pretty receptive group," said Lola Salowitz, after the initial two-hour instruction period for parents. Mrs. Salowitz also teaches fourth grade.

Cause of the breakdown in family educational rapport is a new School Mathematics Study Group program, under which many children across the country now are learning math.

The plan, backed by the National Science Foundation and developed with federal support, is aimed at making math easier to teach and learn.

Many schools have adopted it.

DOCTORS TRY SURGICAL MIRACLE

Leg Stitched Back On

BOSTON (AP)—A very fortunate ex-Marine whose left leg was 90 per cent severed in a traffic accident last Tuesday, had it stitched back on, and Friday, only three days later, could move his toes and had some feeling in the leg.

The story of what may turn out to be a major medical and surgical miracle was told Friday by doctors at the Peter Bent Brigham Hospital, where many great advances in surgery have been developed.

William Hunt, once a Marine and later a Massachusetts state trooper, is a 6-footer who weighs 200 pounds. He now is employed by the Brookline Public Works Department.

Last Tuesday he was at work, collecting rubbish, when a car slammed into the rear of the rubbish truck, pinching off Hunt's leg against the end of the truck.

Dr. Frances B. Moore, chief surgeon at the hospital, said Hunt was fortunate on several counts, first that police got him to the hospital so quickly—in minutes; and that they had applied a tourniquet to control bleeding from the torn leg; and because surgical advances have made it possible to do things today which were impossible just a few years ago.

Almost the moment Hunt was brought into the hospital emergency room, Dr. Lucius T. Hill Jr., started first aid.

Within minutes Hunt was in an operating room, with a team of seven doctors ready to go to work. There were others, too, who helped.

Dr. Francis B. Moore said at least 30 members of the hospital staff were involved immediately. Other hospital people were working, in laboratories, the blood bank and other places.

Hunt's case is somewhat like that of Everett Knowles, 13, the Somerville boy whose right arm was cut off in an accident last summer.

The Knowles boy's arm, however, was completely separated from his body, and surgeons at Massachusetts General Hospital still have him in their care for further operations they hope will restore motion and feeling to the arm.

Hunt was conscious right up to the time he was given anesthesia, and within minutes after the six-hour operation, was able to talk to the doctors.

Moore called Hunt a "most remarkable patient."

He said Hunt had made no complaint of pain, and therefore has been given virtually no pain-killing drugs.

He is a very brave individual and an extremely cooperative and helpful patient," said Moore.

Moore said it is still early to make a prognosis. "This man has a long way to go before he is out of the woods with this," he said.

"But we're all optimistic, that's why we do these things," Moore added.

TODAY
For Sunday Ads
Call FA 2-5161
8 a.m. to 12 Noon
The Want Ad Number

IF It's worth selling, buying, renting, trading, hiring, it's worth a NEWS - STAR — WORLD "Result" Want Ad.

News-Star—World Want Ads reach a tremendous daily audience in the Monroe - West Monroe area, and throughout North Louisiana.
Ask about our low 7-day rates with cancellation privileges.

Forecast

MONROE AND VICINITY — Mostly cloudy through tonight. Colder today and tonight. High today, mid - 30's; low tonight, 20-25. High Friday, 55; low, 47. Outlook Sunday — partly cloudy, cold. (See map, other data, page 5A)

Monroe Morning World

Without Freedom Of The Press There Is No Democracy

Vol. 35—No. 100 | Full AP, UPI, AP Wirephoto | Monroe, Louisiana Saturday, January 19, 1963 | Telephone FA 2-5161—3-0501 | Five Cents

Index

Classified	4-7B	Financial	8B
Comics	3-4B	Radio, TV	8B
Editorial	4A	Sports	8-9A
For Women	1-2B	Theatres	6A

2 Sections - - - 18 Pages

Lawsuit For Desegregation Of Bossier Parish Is Filed

THEIR ALL-AMERICAN

Twin Cities Set To Honor Jerry Stovall

All-American Jerry Stovall, the pride of the Twin Cities, comes home today to occupy the spotlight in a "Jerry Stovall Day" celebration that honors the Louisiana State University halfback who became the first product of Twin Cities' schools to be acclaimed an All-America football great.

The West Monroe Optimist Club is carrying the ball in promotion of the Stovall Day fanfare that calls for a parade through business districts of West Monroe and Monroe, an evening coffee hour at Highland Park Country Club, West Monroe, and the banquet scheduled in Jerry's honor at the Paragon Club in Monroe.

THE STOVALL SCHEDULE

2 p.m. — Parade starts in West Monroe, moves through the business district to the old Ouachita river traffic bridge and into Monroe and through the DeSiard Street business district before breaking up.

4 to 5:30 p.m. — Coffee hour at Highland Park Country Club, West Monroe.

7:30 p.m. — Banquet at the Paragon Club, Monroe.

Dr. John Hunter, president of LSU, will be guest speaker for the banquet tonight.

Coach Charlie McClendon of LSU and ten other members of the LSU football squad are planning to attend and bask in the limelight of plaudits aimed at their West Monroe teammate.

Dr. Lake Oxford, chairman of the Stovall Day festivities, earlier had been advised by Jerry that LSU teammates accepting his invitation to appear as his guests at the banquet are end Danny Neumann, Tallulah; end Jack Gates, Lake Charles; guard Ed Habert, Vicksburg, Miss.; end Bob Flurry, Homer; fullback Charley Cranford, Minden; tackle Rodney Guillot, Baton Rouge; tackle Fred Miller, Homer; halfback Bo Campbell, Shreveport; halfback Buddy Soefker, Memphis, Tenn., and halfback Ray Wilkens, Homer. Mid - term examination schedules may deter a few from coming, or Jerry may secure a "substitute" or two, but all were making plans to appear with him when they made

(Continued On Page Seven-A)

Heavy Snow, Cold Spread In Midwest

Massive Winter Storm Pushing Arctic Air South

By THE ASSOCIATED PRESS

The second major winter storm within a week expanded over the Midwest on Friday with subzero cold, heavy snows and slashing winds.

Arctic air surged over the border from Canada between the Rocky Mountains and upper Michigan, pressing the zero line into northern Kansas and over most of the northern Rockies by noon.

MERCURY SKIDS

Thermometers dropped to 34 below zero at International Falls, Minn. At Warroad, also on Minnesota's international border, a weather observer said the needle of his dial thermometer hit a stopper pin at the -30 mark. He didn't know how cold it was.

Heavy snow fell in the mountains of Montana, Wyoming, and Colorado. A 50-inch accumulation at Bridger Bowl near Bozeman, Mont., forced a rescheduling of ski events at Montana State College, except jumping, to slopes with less cover.

In southeastern Wyoming, gripped by subzero air, drifting snow piled by 15- to 25-mile winds disrupted traffic. Sheridan measured 10 inches of new snow, and mountain passes were dangerous because of poor visibility from snow and fog.

Many eastern Colorado communities closed their schools because of zero winds and blinding streaks of blowing snow.

Snow cut visibility to one-half at Goodland, Kan., where many schools were closed. The temperature dropped to zero.

The Weather Bureau said the new cold and light snow was expected to spread Saturday over an area from the Rockies to the Appalachians with cold wave conditions hitting some areas.

Blizzard warnings were issued Friday in Nebraska and Kansas as the cold moved south toward Oklahoma and Arkansas.

HUGH GAITSKELL

Virus Fatal For British Party Chief

LONDON (AP)—Hugh Gaitskell, leader of the Labor party and potentially the next prime minister, died Friday night after two weeks illness with a mystery virus. He was 56.

His death threw the leadership of the principal opposition party into confusion at a time it appeared to be making gains against Prime Minister Harold Macmillan's Conservatives. The net effect may be to help the Macmillan party in the next national election, to be held this year or next.

WIFE AT BEDSIDE

Gaitskell's wife Anna was beside his hospital bed when death came at 9:12 p.m.

His illness struck him down swiftly.

Early last month, he was filling a round of engagements apparently in full health and vigor. He spent a few days in a hospital before Christmas suffering from influenza.

He came out and went home. Then on medical advice he canceled a New Year's visit to Moscow for talks with Premier Khrushchev. A few days later, he was back in Middlesex Hospital. He had developed a virus infection of the membranes surrounding his heart and lungs. He had pleurisy and pericarditis. There were later complications. The infection spread to his kidneys.

He was treated with a wide range of antibiotics and an artificial kidney but everything known to British medical science failed.

Party aides said Gaitskell put up a tremendous fight for life. "The doctors said they had rarely seen such courage," said one spokesman.

Gaitskell's two daughters—Cressida, 20, and Julia, 23—were both at the hospital.

Gaitskell was perhaps the most brilliant man developed by the Labor party since World War II. He entered Parliament for the first time in 1945 and was made chancellor of the exchequer before Clement Attlee's government was ejected from power by the Conservatives in 1951.

JFK Seeking $6 Billion To Aid Schools

5-Year Program To Be Proposed, Sources Report

WASHINGTON (AP) — The Kennedy administration's new education-aid proposal will be a five-year program proposing expenditures of more than $6 billion, informed sources said Friday.

President Kennedy's budget sent to Congress Thursday gave some broad outlines of what the program will contain but put an expenditure price tag of only $144 million on it for the year beginning July 1.

INITIAL BASIS

It was learned, however, that a budget request for authorization to enter into spending commitments during the next fiscal year up to $1,215,000,000 was made so as to provide the basis for expenditure of five times that much, or more, under the proposed program.

It was explained the programs involving construction do not require large actual expenditures while they are getting under way, with the expenditures mounting as planning is completed and actual construction begins.

The White House has been recommending federal aid to education for 15 years or more, but Congress never has enacted any general aid program. Prospects this year are not regarded as bright, in part because of differences over whether any aid should go to church or private schools.

A Welfare Department spokesman in explaining the budget request said the proposed $144-million expenditure on the new program next fiscal year was part of a "process leading into two, three, four or five years of substantial expenditures."

The spokesman declined to go beyond the outline of the program contained in the budget documents other than to say that it would contain provisions for aid to public schools for both classroom construction and teachers' salaries.

OVERALL VIEW OF blast that killed three men is shown here. Firemen scale aerial ladder in order to rescue the three at Johnstown, Pa. The men were at work atop a coal silo at Bird Coal Co. when the blast ripped the silo. (AP Wirephoto)

SUSPECT DUST, GAS

Coal Storage Bin Blast Kills Three

JOHNSTOWN, Pa. (UPI) — Three construction workers were killed Friday when an explosion rocked an 80-foot coal storage bin at a cleaning plant of the Bird Coal Co. in suburban Riverside.

Cambria County Coroner Joseph Glovekar said all three died instantly of "massive blast injuries." The dead were identified as Joseph J. Skura of Portage RD 1; Ralph Taylor, 34, and Philip Beaver, 24, both of Richwood, W. Va.

A crew from the Bethlehem Mine Corp. entered a bucket and was lowered by crane about 30 feet from the top of the silo to make the hazardous recovery, although hampered by a small fire.

LID COLLAPSES

A witness said the silo literally "blew its top." The blast tore off the lid—35 feet in diameter—and it collapsed. The lid was constructed of concrete and reinforced with I beams.

Official cause of the blast was not determined immediately. A worker theorized it may have been touched off by a combination of coal dust and methane gas.

Jack Barber, supervisor of construction for the mining firm, missed death by a few minutes. He said he had just descended from the top of the silo when he heard a "loud roar" and saw the boom of a crane topple.

The three victims were using cutting torches when the accident occurred.

Neighbors in the area said the blast, which occurred about 9:30 a.m., rattled windows and shook their homes.

Lewis Evans, whose term as state secretary of mines expired last Tuesday, was at the scene.

Doctors Deny Baby Allergic To His Mother

CHICAGO (AP) — Kevin Rae Gibbs may be allergic to a lot of things, University of Illinois hospital doctors said Friday, but he certainly isn't allergic to his mother.

"Reports the 10-month-old Gibbs boy may have been allergic to his mother were absolutely nonsense and pure hogwash," a hospital spokesman said. "The boy was examined today and will be examined further next Friday to determine just what it is he is allergic to."

Kevin, son of Mr. and Mrs. Larry Gibbs of Moline, has eczema, doctors said. He is allergic to one of an almost limitless number of allergy-causing things — dust, wool, cosmetics, furniture polish, soap, something in his diet—but not his mother, the spokesman said.

Doctors at the hospital lauded diagnosis and treatment given the Gibbs baby by Moline physicians and described as "old wives tales" reports that the baby may have been allergic to Mrs. Gibbs.

Barksdale AFB Is Government's Target In Action

World Capital Bureau

WASHINGTON — The Justice Department announced Friday it has begun desegregation suits against Bossier Parish and three other areas that receive federal education assistance.

The four suits attack segregation in school systems near major military installations which get federal funds under the "impacted area" program.

RESISTANCE URGED

Sen. Russell B. Long called on local leaders to resist the action "with every legal and honorable means."

Rep. Joe D. Waggonner of Plain Dealing in Bossier Parish said he had been in close communication with the parish school officials and pledged "to do everything I can to help."

He added, however, he would not comment on details of the case until he sees the actual legal papers filed in Shreveport.

The department said that under the "impacted area" program, Bossier Parish receives $5,796,561 a year to assist in operating its schools and constructing new ones. The total includes $2,623,214 for maintenance and $3,173,347 for construction.

The 12 - year - old impacted area program provides federal funds for school systems where enrollment is swollen by dependents of personnel on nearby military or other government installations which are not on local tax rolls.

About 4,400 children of the 8,000 military and 790 civilian personnel stationed at Barksdale Air Force and Bossier Base attend

(Continued On Page Six-A)

West Monroe Woman Dies In Accident

RAYVILLE (Special) — A 62-year - old West Monroe woman suffered fatal injuries and her 20-year - old son suffered serious back injuries in a two - car collision about four miles west of Alto Friday night.

The woman, identified as Mrs. Ethel Lawrence, of 319 Arrant Road, was dead on arrival at St. Francis Hospital in Monroe.

SON HURT

Her son, Ronald C. Lawrence, 20, was also rushed to the Monroe hospital by Mulhearn's Funeral Home ambulance from Rayville.

Lawrence also resides at 319 Arrant Road in West Monroe.

The collision occurred at the intersection of state route 133 and highway 15, approximately 15 miles southeast of Monroe, about 7:30 p.m.

According to investigating Louisiana state police, the 1959 auto driven by Lawrence was traveling north on Louisiana 133, when it was involved in a collision with a 1957 car driven by Vernon Patterson, headed east on Highway 15.

Patterson, whose address was given as route one, Mangham, was reported to have sustained only minor lacerations about the face and was not taken to the hospital.

Mrs. Lawrence was evidently thrown from the auto by the impact.

Lawrence was x-rayed for back injuries and admitted to the hospital, but the extent of his injury was not known late Friday night.

No charges had been filed late Friday night, but the accident was still under investigation by state police.

Kennedy Action Challenged By Sen. Eastland

WASHINGTON (AP) — Sen. James O. Eastland, D-Miss., Friday challenged the authority of Atty. Gen. Robert F. Kennedy to institute an action for desegregation of schools in Harrison County, Miss.

Asserting Kennedy has no statutory authority to file such an action, Eastland said, in a statement, "The contention that he is acting to protect the members and civilian employes of the armed forces is wholly and completely without merit."

Eastland said that since Congress had appropriated funds to aid operation of public schools in impacted areas it recognized that the money was going to maintain a segregated school system in Southern states. This condition had to be recognized, he said, in order to have passed the first and all other subsequent impacted area aid bills.

"Time after time, and as recent as in 1961, Congress has denied to the attorney general any power to institute or interfere in school desegregation suits," Eastland said. "This present suit is as broad a usurpation of power as was the Supreme Court's when it rendered the first desegregation decision.

"Since the attorney general is absolutely bound by the powers and authority conferred on him by Congress, I am confident that even the present constituted Supreme Court, if it follows the law, will eventually agree that this case should be thrown out of court."

Another Cold Snap Expected In Area Today

The weather, apparently at a loss as to whether to act like winter or to change season in midstream, ran hot and cold in the Twin Cities Friday with more "unpredictable" forecasts in store today.

After a drizzly, alternately warm and cool Friday, the outlook today, according to the weather bureau, is for mostly cloudy skies and colder readings.

Through tonight, skies will be overcast and colder readings are predicted. The high today is expected to be in the mid-30's with the mercury falling to readings between 20 and 25 degrees tonight.

The high recorded in the Twin Cities Friday at Selman Field was 55 with the low showing 47 degrees.

Drizzling rain fell off and on during the day but not in amounts large enough to measure.

Sunday's forecast is for partly cloudy skies and cold temperatures.

Overcast conditions grounded several planes at Selman Field Friday and Federal Aviation personnel said that the same conditions would probably continue to prevail today.

JES' Ramblin'

Pleased

Pleased as punch these days in West Monroe is Sanitation Superintendent W. R. "Slim" Townson.

He just came back over the past weekend from San Antonio, Tex., and the way he came back is what tickles him — he was driving a brand new garbage truck bought by the city.

Slim says the truck's already been put to work and

(Continued On Page Six-A)

Today's Chuckle

Heading the list of modern American composers is the sleeping pill.

2 Convention Bids Scheduled By Twin Cities

Plans for issuing invitations for two major conventions to be held here — one early this spring and the other in 1964 — were announced Friday by the Monroe Chamber of Commerce.

Chamber Manager Jim Williams said he will attend a meeting Thursday in Baton Rouge to extend a formal invitation for the 15th annual State - Wide Industrial Conference to be held here this spring.

He also said that the Southern Region Pilot Club will be invited to hold its 1964 convention in Monroe.

The meeting next week in Baton Rouge is being held to select the site and draw up a program for the Industrial Conference.

Williams pointed out that the one - day conference this spring would attract approximately 300 to 400 persons.

Invitations for the Pilot Club to meet here next year will be extended at the 1963 convention which will be held in April in Jackson, Miss.

Williams said that approximately 500 women could be expected to attend the Pilot Club convention.

Baby Is Killed In Home Fire

NEW IBERIA, La. (AP) — A house fire Friday killed a 17-month-old boy and injured a would-be rescuer at the nearby community of Westerville.

Killed was Walter Verret, son of Mr. and Mrs. Gerald Verret. Acting Coroner J. M. Fernandez said the baby apparently suffocated in the burning house.

Junius Barnyard, a passerby, suffered burns when he attempted to enter the flaming house to rescue the baby. He was treated at a New Iberia hospital.

Plane Returns 90 From Cuba

MIAMI, Fla. (AP)—Ninety persons, 38 of them U.S. citizens who had been living in Cuba, arrived Friday aboard a Pan American World Airways plane which had flown to Havana with a load of ransom for liberated invasion prisoners.

U.S. immigration officials said 52 passengers were relatives of the Americans.

Among those arriving was a missionary, Miss Sara Fernandez, born in Tampa, Fla.

"We had 21 missions in Oriente Province and were getting new members," said Miss Fernandez, whose headquarters were at Omaja.

Miss Fernandez, met by her sister, Lucy Lliteras of Tampa, said, "I want to go back, but obviously I will have to wait."

GO BACK TO SCHOOL

Parents Don't Dig New Math Jargon

HAMDEN, Conn. (AP) — The arithmetic schooling which the fourth-graders are getting nowadays has left Mom and Pop in the dark. So much so that parents are going back to school themselves to try to catch up.

The situation has arisen as a result of the streamlined math jargon the kids are tossing off around the house.

Their elders just don't dig it.

Seems that in the realm of modern grade - school mathematics, teachers and pupils now communicate with a lot of new-fangled terms such as "sets" and "unions" and "intersections".

And when junior would ask his hero Dad, who is supposed to know everything, to help clear up a little question about a "three-set intersection," Dad was stumped.

He never heard of such a thing when he went to school.

It was, to Dad at least, downright embarrassing.

As a result, hundreds of Hamden parents—400 of them for the first session—have turned out for special classes to try to learn what their kids are talking about.

"It was a pretty receptive group," said Lola Salowitz, after the initial two-hour instruction period for parents. Mrs. Salowitz also teaches fourth grade.

Cause of the breakdown in family educational rapport is a new School Mathematics Study Group program, under which many children across the country now are learning math.

The plan, backed by the National Science Foundation and developed with federal support, is aimed at making math easier to teach and learn.

Many schools have adopted it.

Senator Soaper Says

Australia is worried that it may be running out of kangaroos. The supply of tennis players, on the other hand, seems inexhaustible.

Parking an automobile is like tying a bow tie — it's easy unless there is somebody there giving you advice on how to do it.

An acquaintance says the company he works for is seeking a new image, when all it really needs is a few new customers.

DOCTORS TRY SURGICAL MIRACLE

Leg Stitched Back On

BOSTON (AP)—A very fortunate ex-Marine whose left leg was 90 per cent severed in a traffic accident last Tuesday, had it stitched back on, and Friday, only three days later, could move his toes and had some feeling in the leg.

The story of what may turn out to be a major medical and surgical miracle was told Friday by doctors at the Peter Bent Brigham Hospital, where many great advances in surgery have been developed.

William Hunt, once a Marine and later a Massachusetts state trooper, is a 6-footer who weighs 200 pounds. He now is employed by the Brookline Public Works Department.

Last Tuesday he was at work, collecting rubbish, when a car slammed into the rear of the rubbish truck, pinching off Hunt's leg against the end of the truck.

Dr. Frances B. Moore, chief surgeon at the hospital, said Hunt was fortunate on several counts, first that police got him to the hospital so quickly—in minutes; and that they had applied a tourniquet to control bleeding from the torn leg; and because surgical advances have made it possible to do things today which were impossible just a few years ago.

Almost the moment Hunt was brought into the hospital emergency room, Dr. Lucius T. Hill Jr., started first aid.

Within minutes Hunt was in an operating room, with a team of seven doctors ready to go to work. There were others, too, who helped.

Dr. Francis B. Moore said at least 30 members of the hospital staff were involved immediately. Other hospital people were working, in laboratories, the blood bank and other places.

Hunt's case is somewhat like that of Everett Knowles, 13, the Somerville boy whose right arm was cut off in an accident last summer.

The Knowles boy's arm, however, was completely separated from his body, and surgeons at Massachusetts General Hospital still have him in their care for further operations they hope will restore motion and feeling to the arm.

Hunt was conscious right up to the time he was given anesthesia, and within minutes after the six-hour operation, was able to talk to the doctors.

Moore called Hunt a "most remarkable patient."

He said Hunt had made no complaint of pain, and therefore has been given virtually no pain-killing drugs.

He is a very brave individual and an extremely cooperative and helpful patient," said Moore.

Moore said it is still early to make a prognosis. "This man has a long way to go before he is out of the woods with this," he said.

"But we're all optimistic, that's why we do these things," Moore added.

TODAY

For Sunday Ads

Call FA 2-5161

8 a.m. to 12 Noon

The Want Ad Number

IF It's worth selling, buying, renting, trading, hiring, it's worth a NEWS - STAR — WORLD "Result" Want Ad.

News-Star—World Want Ads reach a tremendous daily audience in the Monroe - West Monroe area, and throughout North Louisiana.

Ask about our low 7-day rates with cancellation privileges.

STAND ON THRESHHOLD

New Chamber Directors Predict Bright Growth Future For Monroe

Incoming directors on the Board of Monroe's Chamber of Commerce agree that the city stands on the threshold of outstanding growth — with a widespread spirit of enthusiasm as the motivating factor.

The directors, honored at a luncheon - press conference Friday, were:

Charles H. Bird, vice president of Central Savings Bank.

Jack S. Campbell, general manager of the News-Star — World Publishing Corp.

Ben F. Marshall, vice president of Ouachita National Bank.

Jack O. May, vice president and general manager of Bancroft Paper Co.

James A. Noe, chairman of the board of Noe Enterprises.

Chamber President J. H. Scogin Jr. hosted the luncheon at the Paragon Club.

Campbell said that it was an honor and privilege to serve as a director on the chamber's board and added that he was ready "to go to work" in whatever capacity he could best serve.

He praised the progressive spirit and enthusiasm which he said he had found among members of the Chamber of Commerce as well as among the citizens of Monroe during his 11 months residence in the city.

"With such enthusiasm and spirit," he said, "I feel that the city stands on the threshold of outstanding growth."

STEPS TAKEN

Several steps taken by city officials and voters in recent months point up this spirit.

In November, voters approved a far - seeing capital improvement program calling for the $11¼ million bond issue to finance a sewer treatment plant, civic center, fire department improvements, new city hall and new airport facilities.

Thursday night, Monroe officials outlined plans for a $6½ million revenue bond issue to finance improvements to the city's power plant and water system. The bond issue would be paid for by increased city income resulting from the improved service.

"The people have had a sample of progress, and they desire more," noted Marshall.

He pointed out, "Our job is going to be quite a bit easier because of the groundwork provided by the Chamber and its officials in preceding years."

"I am in complete accord with the Chamber's five year program now underway. It has shown real progress, with some of the 21 points completed to a great extent."

He suggested emphasis on the nine - foot channel in the Ouachita River, trade, and the field of education, particularly as it affects Northeast State College and local high schools.

"Business and industrial expansion is most important. The Industrial Park is a vital factor."

Bird suggested "even greater efforts to bring industry into the area" and warned against complacency with past success.

The banker forecast extensive business activity during 1963, and described the economic climate as "very good."

Bird praised the professional leadership in the Chamber and the work done by manager Jim Williams.

May said also that it was an honor for him to serve on the board, and promised to do everything in his power to help Monroe and Ouachita Parish to continue to grow and expand. He said any new business or industry, regardless of location in the parish, helped all. He pledged his ability to any group in every effort to obtain new business. He said he felt that all organizations were working together toward that aim.

Scogin outlined briefly the chamber's five - year program of work which was adopted in 1960 and said he was happy to report that much of the program had already been completed, while actual work had started on the remainder.

He also outlined a proposed 1963 industrial program of work which has been adopted by the chamber.

These include:

1. An inventory of community facilities.
2. An organization of an active "lead and prospect" group designed to tie - in with active-prospecting on a continuing year-round basis.
3. Development of Monroe's industrial site capacities.
4. Utilization of natural resources as a means of attracting industry.
5. Advertising and promotional program designed to reach prospects.

He also praised the past work of the chamber and envisioned even a greater future for the chamber as well as the city and parish.

NEW DIRECTORS of Monroe's Chamber of Commerce discussed future activities Friday with President J. H. Scogin Jr., seated at left. Next to Scogin is Jack S. Campbell, general manager of the News-Star—World Publishing Corp. Standing, from left, are Ben F. Marshall, vice president of Ouachita National Bank, Jack O. May, vice president and general manager of Bancroft Paper Co., and Charles H. Bird, vice president of Central Savings Bank. James A. Noe, chairman of the board of Noe Enterprises, who also was elected a director, was unable to be on hand for the meetings. (Staff Photo by John Fogleman)

Balsley's 3rd Book Set To Be Published

RUSTON (Special) — Dr. Howard L. Balsley, head of the department of business and economic research and professor of business statistics at Louisiana Tech, has signed a contract for the publication of his third book.

The volume, designed to be used as a text or as a reference book, will be published by Littlefield, Adams & Co. of Paterson, N. J.

Dr. Balsley's first book, "Principles of Economics," co-authored with James Gemmell, was published in 1953 by D. C. Heath & Co. His second book, "Economic Doctrines: A book of Readings," was published in two volumes in 1961 by Littlefield, Adams & Co.

THIRD TITLE

The third book is titled "Introduction to Statistical Method." The publisher states that the first proof of the publication soon will be sent to Dr. Balsley. It is expected that the book will be released in time for use in college classes in the 1963 fall semester.

This book, according to the author, represents a simplified approach to the study of statistics, a subject which often has proved difficult for student to master. An innovation in the book lies in the pedagogical technique of explaining statistical formulae in precise detail, including steps in the application of each formula, and applying each formula in a model problem.

All of the important techniques appropriate to an introductory study of statistical method are included, such as statistical distributions; measures of central tendency; measures of dispersion; statistical inference, including estimation, the testing of hypotheses and decision - making; linear correlation; analysis of time series, and construction of index numbers.

The book will be printed in the new paper - back format being adopted widely by major publishers in recent months.

The author, who holds the A. B., M. A. and Ph. D. degrees from Indiana University, joined the Tech faculty in 1954.

DR. HOWARD BALSLEY

Solons Told Of Nuclear Sharing Plan

WASHINGTON (AP)—President Kennedy held spadework talks with the Senate-House Atomic Energy Committee Friday to sound out and enlist support for his plan to share nuclear weapons know-how with friendly nations.

No decisions were reached in the 30-minute White House talk, Sen. John O. Pastore, D-R.I., the committee chairman, told newsmen. He said the group had a very panoramic and broad discussion with the President about North Atlantic Treaty Organization nuclear problems and relations with Britain and France.

Pastore said Kennedy did not ask the committee to take any particular action or prepare any recommendations. The session—the first any president has ever had with the full committee—was described by the senator as the first of a series of meetings which the President intends to have with the congressional group.

Another committee member, Senate Republican Leader Everett M. Dirksen of Illinois, said "the Nassau agreement and relations with France and Britain" were touched on. Pastore added that the President, in effect, brought us up to date on nuclear policy developments stemming from the agreement he reached at Nassau, Bahamas, last month with British Prime Minister Harold Macmillan.

At that time the President offered Polaris missiles, without warheads, to Britain and France provided they supplied warheads and submarine launching platforms. It was a step in the long-range plan to set up an atomic force within NATO.

The offer was accepted by Macmillan but French President Charles de Gaulle rejected it last week.

NEIGHBORING ALGERIA

Bourguiba Brings Home His Envoy

TUNIS, Tunisia (AP)—Tunisia's fiery president, Habib Bourguiba, called back his ambassador from Algeria on Friday and hurled insults at Algerian Premier Ahmed Ben Bella.

In what appeared to be the start of a new crisis in turbulent North Africa, Bourguiba charged Algeria with helping to foment a recent plot against his life.

Thus far, no breakoff of diplomatic relations has been announced, but negotiations in Algiers on the traffic of persons and goods across the frontier was halted.

At Algiers airport, shortly after Bourguiba's speech, Algerian officials coldly but formally bade goodby to the homeward-bound Tunisian negotiating team.

Officials in Algiers would not comment on the negotiations. But usually reliable sources said there was a conflict over the question of the Algerians' reported refusal to allow extradition of a Tunisian accused in the plot against Bourguiba.

Tunisia reportedly demanded extradition of one Boubeker Mustafi. Tunisian sources in Algiers commented that, "The hotel lobbies of Algiers are full of Yousefists," referring to the anti-Bourguiba political group.

Tunisian Ambassador Ahmed Mestiri said he will leave Algiers on Saturday or Sunday.

In Tunis, Bourguiba implied in a public speech that Ben Bella was involved in anti-Tunisian activity, adding, "But Ben Bella should not be confused with the rest of Algerians who are our brothers."

About 200,000 Tunisians mobilized for the occasion by the ruling Neo-Destour party, roared approval and loyalty to the president, who returned to the capital after a month's absence.

Shouting and gesticulating in the vast square outside the white-walled native quarter, Bourguiba described Ben Bella as a "simple-minded peasant," and "an inexperienced, excited youth." The Algerian premier is 45 years old, Bourguiba 60.

Bourguiba warned that his country's frontier with Algeria to the west will be closely guarded, and shouted: "We have enough power and strength to face any adversary. I don't intend to keep hypocritical relations with any foreign government."

PRESIDENT BOURGUIBA
...... Insults Ben Bella

Docket Is Light In West Monroe Court Activity

West Monroe City Court docket was light Friday, with only seven cases being brought before Judge McCormick.

A West Monroe Negro, Tereaba Parker, 39, of 108 N. 5th St., was fined $300 and court costs or six months in jail for aggravated battery.

Charles White, 18, Negro, of 310 S. 13th St., Monroe, was fined $200 and costs or four months for theft.

Two charges of reckless driving were also heard. Herbert James, 30, Negro, of 1112 Olive St., Monroe, was fined $20 and costs, while like charges against Roland Capers, 66, Negro, of 115 N. Stewart St., West Monroe, were withdrawn.

Ronald Joe Turner, 21, of 100 Ada St., West Monroe, was fined $15 and costs for speeding.

One person was fined $30 and costs for disturbing the peace by appearing in an intoxicated condition, and another person was fined $3 for driving a motor vehicle over a fire hose.

Four-Man Group Is Established On Tupaw Plans

The civic improvement committee of the West Monroe Chamber of Commerce, in a meeting Friday, established a four-man subcommittee to contact all property owners who would be affected by the organization's plans to create a lake in the Tupaw Bayou area.

Heading the group, Bob Kennedy will be assisted by Buddy Foreman, Tommy Head and Don Halsell. They were appointed by committee chairman A. L. DeLoach Jr.

In Friday's session, attended by some 50 property owners and state legislators, plans were ruled out for the construction of a needed dam at the mouth of the Ouachita River, and main consideration was switched to location at the White's Ferry bridge.

Cooperation in pushing the project was pledged by Rep. Mike John Jr. and Sen. Jamar Adcock, once popular approval was gained for the idea.

Talk Is Slated By Instructor

HARRISONBURG (Special) — The Monday night meeting of the Catahoula Independent Sportsmen's Association will be highlighted by a talk by Alvin Carver, wildlife instructor for the Louisiana Wild Life and Fisheries Commission.

Carver will speak on the history of deer management, giving special emphasis to Catahoula and adjoining areas.

Prizes will be awarded to members who killed deer with the greatest number of horns.

The meeting will be held at 7:30 p.m. at the courthouse here.

According to E. B. McFuffee, president of the club, a goal of 400 to 500 members has been set for the organization.

FOR MANSLAUGHTER

Negro Sentenced In District Court

A 31-year-old Negro was sentenced by Judge Hillyer S. Parker in Fourth District Court Friday to 20 years in prison after pleading guilty to manslaughter.

The Negro, Henry Taylor of 947 N. 47th St., Baton Rouge, was charged with murder, but pleaded guilty to manslaughter, with the state's consent, and was sentenced to 20 years in Louisiana State Penitentiary at Angola.

A charge of aggravated battery against Taylor was nolle prossed.

William Percy Henderson, 25, of 2300 Cooledge St., Monroe, was sentenced by Judge Jesse Heard to five years in the state penitentiary for simple burglary.

Judge Parker also sentenced Albert Warren, 26, of 720 Claiborne St., West Monroe, to two years in prison for attempted simple burglary. However, the sentence was suspended and Warren was placed on probation.

Probation of Clyde Jimmy Carter was revoked after Carter was found guilty of theft. He was placed on two - year probation Feb. 24, 1961. The sentence handed down Friday by Judge Heard, is to run concurrently with a term he is now serving from Richland Parish. Carter's address was given as 503 Pine St., Monroe.

Judge Heard also revoked the probation of Billy Harold Matlock of 1008 S. 4th St., Monroe. Matlock was found guilty of simple burglary and attempted simple burglary. The term is to be concurrent with a sentence he is now serving.

Matlock was first sentenced in Oct., 1962, but the sentence was suspended and he was placed on probation for five years. In December, 1962, he was sentenced to five years in the penitentiary, both on simple burglary charges.

Judge Parker processed 25 misdemeanor cases involving 17 persons.

Jack T. Cannon, 35, of 2212 Diane St., Monroe, was fined $300 and costs and sentenced to 125 days in jail, compulsory, for being a second offender, for driving while under the influence of intoxicating beverages, plus 30 days in jail for no driver's license. The jail terms are to run concurrently.

Dave Ford Jr., 22, Negro of route one, box 123-A, Calhoun, was found guilty by a jury of simple battery and given a 30-day jail term.

Another Calhoun Negro, Lucy Mae White, 25, of route one, box 89, pleaded guilty to simple battery and was fined $50 and costs and sentenced to 90 days in jail. The sentence was suspended during good behavior.

Willie M. Butler, 20, of Naval Ammunition Depot, Concord, Calif., was fined $300 and costs for DWI and $25 and costs for no driver's license.

A West Monroe Negro, Bennie Robinson of 102 S. 5th St., was found guilty of six charges of making false statements to obtain benefits and sentenced to six months in jail on each of the six counts. The sentences, which were not to be concurrent, were suspended and he was placed under supervised probation.

In other activity a Monroe man was fined $25 and costs for taking a doe deer; one person was fined $25 and costs for driving without a license but the fine was suspended on payment of court costs; one person pleaded guilty to contributing to the delinquency of a juvenile and was remanded for pre - sentence investigation; a $25 fine was levied for disturbing the peace; a jury found one person not guilty of cruelty to animals; and two persons pleaded not guilty to charges of aggravated assault and disturbing the peace and had trial dates set.

JFK To Attend Press Dinner

WASHINGTON (AP)—President Kennedy accepted Friday an invitation to attend the annual White House press dinner on May 24.

The dinner, to be held at the Sheraton Park Hotel, will be sponsored jointly by the White House Correspondents Association and the White House News Photographers Association.

IN MEMORY

Your remembrance shows you care. Say it with flowers. Fresh flowers soften sorrow.

Sprays $3, $5, $7.50
Wreaths $10, $15

Card enclosed. Delivered. Satisfaction guaranteed. Call FA 3-3474. Flowers by wire thru F.T.D.

Mary's Flower Shop
318 N. 2nd FA 3-3474
Quality & Service

RECORD SALE
CONTINUES ... BUY NOW ... SAVE $$$
Buy 2 LP's or 45's
Get 1 FREE
Special Selection of 45's
39¢ EA. 4 FOR $1
Joanne's HOUSE of SOUND
1308 N. 18th at Glenmar Phone FA 5-3884

NEW CLASS in WEAVER
REAL ESTATE COURSE
Beginning TUES., JAN. 29
Register Now.
Call FA 3-6969 or write for information.
ENROLL ANYTIME IN BUSINESS COURSES AT BMI
B M I
SCHOOL OF BUSINESS
Eighth Floor Bernhardt Bldg.
107 North 2nd Monroe

Where Your Precious Eyes Are Concerned..
EXPERIENCE COUNTS!

COUNT ON GORDON OPTICAL'S
EXPERIENCE

Where your precious eyes are concerned . . . you must be sure! You can COUNT on fine eye care and eyewear at Gordon Optical. You can count on Gordon Optical's experience for the skill and care that has brought satisfaction to so many of your friends in Louisiana. You will receive a thorough, professional examination and, if glasses are needed, you can be sure that your glasses will be made with the finest quality lenses and frames.
Where your precious eyes are concerned, experience COUNTS. Count on Gordon Optical's experience.

LAST YEAR ALONE 15,167 PEOPLE IN LOUISIANA
PUT THEIR TRUST IN GORDON OPTICAL EXPERIENCE
LOUISIANA'S LEADING OPTICAL SPECIALISTS
LOCATED IN GORDON'S JEWELERS
202 DeSiard St.
GORDON Optical
REGISTERED OPTOMETRIST IN CHARGE

KING-SIZE DOLLAR DAYS
THERE'S MORE OF EVERYTHING DOWNTOWN
DOWNTOWN FRIDAY - SATURDAY
ALL REMAINING FALL & WINTER MERCHANDISE
★ SUITS ★
★ DRESSES ★ SKIRTS
★ SWEATERS ★ ROBES
★ BLOUSES ★ SLACKS
★ PAJAMAS ★ TOPPERS
1/2 OFF

100% COTTON
Sweaters
Rah! Rah! NEVILLE, OUACHITA, WEST MONROE AND CARROLL. White, complete with your school colors and your school colors and emblems.
$3.98

Further Reductions
FURS
THERE'S STILL A WONDERFUL SELECTION OF MINK AND SQUIRREL STOLES AT A ONCE A YEAR SAVING!

LARGE SELECTION
COATS
$25
$48
$68

SILVERSTEIN'S
342 DeSiard

NOTICE
The public is invited to the dedication of
THE NEW OFFICE BUILDING of
Dr. S. D. HILL, M. D.
SUNDAY AFTERNOON, JANUARY 20, 1963
From Four to Five O'clock
AT 2001 GRAMMONT STREET, MONROE, LA.

STAND ON THRESHHOLD

New Chamber Directors Predict Bright Growth Future For Monroe

Incoming directors on the Board of Monroe's Chamber of Commerce agree that the city stands on the threshold of outstanding growth — with a widespread spirit of enthusiasm as the motivating factor.

The directors, honored at a luncheon - press conference Friday, were:

Charles H. Bird, vice president of Central Savings Bank.

Jack S. Campbell, general manager of the News-Star — World Publishing Corp.

Ben F. Marshall, vice president of Ouachita National Bank.

Jack O. May, vice president and general manager of Bancroft Paper Co.

James A. Noe, chairman of the board of Noe Enterprises.

Chamber President J. H. Scogin Jr. hosted the luncheon at the Paragon Club.

Campbell said that it was an honor and privilege to serve as a director on the chamber's board and added that he was ready "to go to work" in whatever capacity he could best serve.

He praised the progressive spirit and enthusiasm which he said he had found among members of the Chamber of Commerce as well as among the citizens of Monroe during his 11-months residence in the city.

"With such enthusiasm and spirit," he said, "I feel that the city stands on the threshold of outstanding growth."

STEPS TAKEN

Several steps taken by city officials and voters in recent months point up this spirit.

In November, voters approved a far - seeing capital improvement program calling for the $11¼ million bond issue to finance a sewer treatment plant, civic center, fire department improvements, new city hall and new airport facilities.

Thursday night, Monroe officials outlined plans for a $6½ million revenue bond issue to finance improvements to the city's power plant and water system. The bond issue would be paid for by increased city income resulting from the improved service.

"The people have had a sample of progress, and they desire more," noted Marshall.

He pointed out, "Our job is going to be quite a bit easier because of the groundwork provided by the Chamber and its officials in preceding years."

"I am in complete accord with the Chamber's five year program now underway. It has shown real progress, with some of the 21 points completed to a great extent."

He suggested emphasis on the nine - foot channel in the Ouachita River, trade, and the field of education, particularly as it affects Northeast State College and local high schools.

"Business and industrial expansion is most important. The Industrial Park is a vital factor."

Bird suggested "even greater efforts to bring industry into the area" and warned against complacency with past success.

The banker forecast extensive business activity during 1963, and described the economic climate as "very good."

Bird praised the professional leadership in the Chamber and the work done by manager Jim Williams.

May said also that it was an honor for him to serve on the board, and promised to do everything in his power to help Monroe and Ouachita Parish to continue to grow and expand. He said any new business or industry, regardless of location in the parish, helped all. He pledged his ability to any group in every effort to obtain new business. He said he felt that all organizations were working together toward that aim.

Scogin outlined briefly the chamber's five - year program of work which was adopted in 1960 and said he was happy to report that much of the program had already been completed, while actual work had started on the remainder.

He also outlined a proposed 1963 industrial program of work which has been adopted by the chamber.

These include:

1. An inventory of community facilities.
2. An organization of an active "lead and prospect" group designed to tie - in with active-prospecting on a continuing year-round basis.
3. Development of Monroe's industrial site capacities.
4. Utilization of natural resources as a means of attracting industry.
5. Advertising and promotional program designed to reach prospects.

He also praised the past work of the chamber and envisioned even a greater future for the chamber as well as the city and parish.

NEW DIRECTORS of Monroe's Chamber of Commerce discussed future activities Friday with President J. H. Scogin Jr., seated at left. Next to Scogin is Jack S. Campbell, general manager of the News-Star—World Publishing Corp. Standing, from left, are Ben F. Marshall, vice president of Ouachita National Bank, Jack O. May, vice president and general manager of Bancroft Paper Co., and Charles H. Bird, vice president of Central Savings Bank. James A. Noe, chairman of the board of Noe Enterprises, who also was elected a director, was unable to be on hand for the meetings. (Staff Photo by John Fogleman)

Docket Is Light In West Monroe Court Activity

West Monroe City Court docket was light Friday, with only seven cases being brought before Judge McCormick.

A West Monroe Negro, Tereaha Parker, 39, of 108 N. 5th St., was fined $300 and court costs or six months in jail for aggravated battery.

Charles White, 18, Negro, of 310 S. 13th St., Monroe, was fined $200 and costs or four months for theft.

Two charges of reckless driving were also heard. Herbert James, 50, Negro, of 1112 Olive St., Monroe, was fined $20 and costs, while like charges against Roland Capers, 66, Negro, of 115 N. Stewart St., West Monroe, were withdrawn.

Ronald Joe Turner, 21, of 100 Ada St., West Monroe, was fined $15 and costs for speeding.

One person was fined $30 and costs for disturbing the peace by appearing in an intoxicated condition, and another person was fined $3 for driving a motor vehicle over a fire hose.

Four-Man Group Is Established On Tupaw Plans

The civic improvement committee of the West Monroe Chamber of Commerce, in a meeting Friday, established a four-man subcommittee to contact all property owners who would be affected by the organization's plans to create a lake in the Tupaw Bayou area.

Heading the group, Bob Kennedy will be assisted by Buddy Foreman, Tommy Head and Don Halsell. They were appointed by committee chairman A. L. DeLoach Jr.

In Friday's session, attended by some 50 property owners and state legislators, plans were ruled out for the construction of a needed dam at the mouth of the Ouachita River, and main consideration was switched to location at the White's Ferry bridge.

Cooperation in pushing the project was pledged by Rep. Mike John Jr. and Sen. Jamar Adcock, once popular approval was gained for the idea.

Talk Is Slated By Instructor

HARRISONBURG (Special) — The Monday night meeting of the Catahoula Independent Sportsmen's Association will be highlighted by a talk by Alvin Carver, wildlife instructor for the Louisiana Wild Life and Fisheries Commission.

Carver will speak on the history of deer management, giving special emphasis to Catahoula and adjoining areas.

Prizes will be awarded to members who killed deer with the greatest number of horns.

The meeting will be held at 7:30 p.m. at the courthouse here.

According to E. B. McFuffee, president of the club, a goal of 400 to 500 members has been set for the organization.

FOR MANSLAUGHTER

Negro Sentenced In District Court

A 31-year-old Negro was sentenced by Judge Hillyer S. Parker in Fourth District Court Friday to 20 years in prison after pleading guilty to manslaughter.

The Negro, Henry Taylor of 947 N. 47th St., Baton Rouge, was charged with murder, but pleaded guilty to manslaughter, with the state's consent, and was sentenced to 20 years in Louisiana State Penitentiary at Angola.

A charge of aggravated battery against Taylor was nolle prossed.

William Percy Henderson, 25, of 2800 Cooledge St., Monroe, was sentenced by Judge Jesse Heard to five years in the state penitentiary for simple burglary.

Judge Parker also sentenced Albert Warren, 26, of 720 Claiborne St., West Monroe, to two years in prison for attempted simple burglary. However, the sentence was suspended and Warren was placed on probation.

Probation of Clyde Jimmy Carter was revoked after Carter was found guilty of theft. He was placed on two - year probation Feb. 24, 1961. The sentence handed down Friday by Judge Heard, is to run concurrently with a term he is now serving from Richland Parish. Carter's address was given as 503 Pine St., Monroe.

Judge Heard also revoked the probation of Billy Harold Matlock of 1008 S. 4th St., Monroe. Matlock was found guilty of simple burglary and attempted simple burglary. The term is to be concurrent with a sentence he is now serving.

Matlock was first sentenced in Oct., 1962, but the sentence was suspended and he was placed on probation for five years. In December, 1962, he was sentenced to five years in the penitentiary, both on simple burglary charges.

Judge Parker processed 25 misdemeanor cases involving 17 persons.

Jack T. Cannon, 35, of 2212 Diane St., Monroe, was fined $300 and costs and sentenced to 125 days in jail, compulsory, for being a second offender, for driving while under the influence of intoxicating beverages, plus 30 days in jail for no driver's license. The jail terms are to run concurrently.

Dave Ford Jr., 22, Negro of route one, box 123-A, Calhoun, was found guilty by a jury of simple battery and given a 30-day jail term.

Another Calhoun Negro, Lucy Mae White, 25, of route one, box 89, pleaded guilty to simple battery and was fined $50 and costs and sentenced to 90 days in jail. The sentence was suspended during good behavior.

Willie M. Butler, 20, of Naval Ammunition Depot, Concord, Calif., was fined $300 and costs for DWI and $25 and costs for no driver's license.

A West Monroe Negro, Bennie Robinson of 102 S. 5th St., was found guilty of six charges of making false statements to obtain benefits and sentenced to six months in jail on each of the six counts. The sentences, which were not to be concurrent, were suspended and he was placed under supervised probation.

In other activity a Monroe man was fined $25 and costs for taking a doe deer; one person was fined $25 and costs for driving without a license but the fine was suspended on payment of court costs; one person pleaded guilty to contributing to the delinquency of a juvenile and was remanded for pre - sentence investigation; a $25 fine was levied for disturbing the peace; a jury found one person not guilty of cruelty to animals; and two persons pleaded not guilty to charges of aggravated assault and disturbing the peace and had trial dates set.

Balsley's 3rd Book Set To Be Published

RUSTON (Special) — Dr. Howard L. Balsley, head of the department of business and economic research and professor of business statistics at Louisiana Tech, has signed a contract for the publication of his third book.

The volume, designed to be used as a text or as a reference book, will be published by Littlefield, Adams & Co. of Paterson, N. J.

Dr. Balsley's first book, "Principles of Economics," co-authored with James Gemmell, was published in 1953 by D. C. Heath & Co. His second book, "Economic Doctrines: A book of Readings," was published in two volumes in 1961 by Littlefield, Adams & Co.

THIRD TITLE

The third book is titled "Introduction to Statistical Method." The publisher states that the first proof of the publication soon will be sent to Dr. Balsley. It is expected that the book will be released in time for use in college classes in the 1963 fall semester.

This book, according to the author, represents a simplified approach to the study of statistics, a subject which often has proved difficult for student to master. An innovation in the book lies in the pedagogical technique of explaining statistical formulae in precise detail, including steps in the application of each formula, and applying each formula in a model problem.

All of the important techniques appropriate to an introductory study of statistical method are included, such as statistical distributions; measures of central tendency; measures of dispersion; statistical inference, including estimation, the testing of hypotheses and decision - making; linear correlation; analysis of time series, and construction of index numbers.

The book will be printed in the new paper - back format being adopted widely by major publishers in recent months.

The author, who holds the A. B., M. A. and Ph. D. degrees from Indiana University, joined the Tech faculty in 1954.

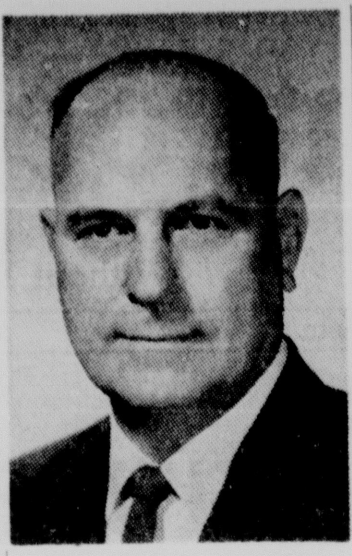

DR. HOWARD BALSLEY

JFK To Attend Press Dinner

WASHINGTON (AP)—President Kennedy accepted Friday an invitation to attend the annual White House press dinner on May 24.

The dinner, to be held at the Sheraton Park Hotel, will be sponsored jointly by the White Rouse Correspondents Association and the White House News Photographers Association.

Solons Told Of Nuclear Sharing Plan

WASHINGTON (AP)—President Kennedy held spadework talks with the Senate-House Atomic Energy Committee Friday to sound out and enlist support for his plan to share nuclear weapons knowhow with friendly nations.

No decisions were reached in the 30-minute White House talk, Sen. John O. Pastore, D-R.I., the committee chairman, told newsmen. He said the group had a very panoramic and broad discussion with the President about North Atlantic Treaty Organization nuclear problems and relations with Britain and France.

Pastore said Kennedy did not ask the committee to take any particular action or prepare any recommendations. The session—the first any president has ever had with the full committee—was described by the senator as the first of a series of meetings which the President intends to have with the congressional group.

Another committee member, Senate Republican Leader Everett M. Dirksen of Illinois, said "the Nassau agreement and relations with France and Britain" were touched on. Pastore added that the President, in effect, brought us up to date on nuclear policy developments stemming from the agreement he reached at Nassau, Bahamas, last month with British Prime Minister Harold Macmillan.

At that time the President offered Polaris missiles, without warheads, to Britain and France provided they supplied warheads and submarine launching platforms. It was a step in the long-range plan to set up an atomic force within NATO.

The offer was accepted by Macmillan but French President Charles de Gaulle rejected it last week.

NEIGHBORING ALGERIA

Bourguiba Brings Home His Envoy

TUNIS, Tunisia (AP)—Tunisia's fiery president, Habib Bourguiba, called back his ambassador from Algeria on Friday and hurled insults at Algerian Premier Ahmed Ben Bella.

In what appeared to be the start of a new crisis in turbulent North Africa, Bourguiba charged Algeria with helping to foment a recent plot against his life.

Thus far, no breakoff of diplomatic relations has been announced, but negotiations in Algiers on the traffic of persons and goods across the frontier was halted.

At Algiers airport, shortly after Bourguiba's speech, Algerian officials coldly but formally bade goodby to the homeward-bound Tunisian negotiating team.

Officials in Algiers would not comment on the negotiations. But usually reliable sources said there was a conflict over the question of the Algerians' reported refusal to allow extradition of a Tunisian accused in the plot against Bourguiba.

Tunisia reportedly demanded extradition of one Boubeker Mustafi. Tunisian sources in Algiers commented that, "The hotel lobbies of Algiers are full of Youssefists," referring to the anti-Bourguiba political group.

Tunisian Ambassador Ahmed Mestiri said he will leave Algiers on Saturday or Sunday.

In Tunis, Bourguiba implied in a public speech that Ben Bella was involved in anti-Tunisian activity, adding, "But Ben Bella should not be confused with the rest of Algerians who are our brothers."

About 200,000 Tunisians mobilized for the occasion by the ruling Neo-Destour party, roared approval and loyalty to the president, who returned to the capital after a month's absence.

Shouting and gesticulating in the vast square outside the white-walled native quarter, Bourguiba described Ben Bella as a "simple-minded peasant," and "an inexperienced, excited youth." The Algerian premier is 45 years old, Bourguiba 60.

Bourguiba warned that his country's frontier with Algeria to the west will be closely guarded, and shouted: "We have enough power and strength to face any adversary. I don't intend to keep hypocritical relations with any foreign government."

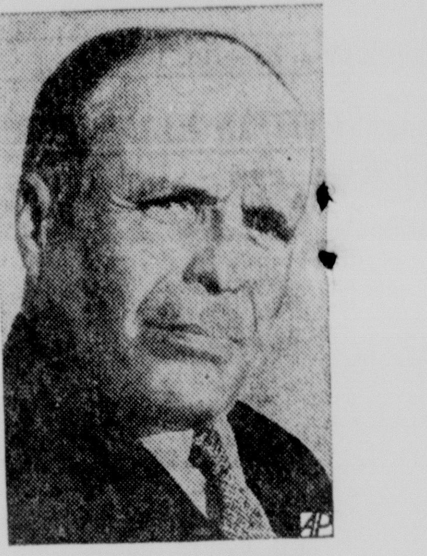

PRESIDENT BOURGUIBA ...... Insults Ben Bella

IN MEMORY
Your remembrance shows you care. Say it with flowers. Fresh flowers soften sorrow.
Sprays ... $3, $5, $7.50
Wreaths $10, $15
Card enclosed. Delivered. Satisfaction guaranteed. Call FA 3-3494. Flower-by wire thru F.T.D.
Mary's Flower Shop
318 N. 2nd FA 3-3494
Quality & Service

RECORD SALE
CONTINUES ... BUY NOW ... SAVE $$$
Buy 2 LP's or 45's
Get 1 FREE
Special Selection of 45's
39¢ EA. 4 FOR $1
Joanne's HOUSE of SOUND
1308 N. 18th at Glenmar Phone FA 5-3884

NEW CLASS in WEAVER
REAL ESTATE COURSE
Beginning TUES., JAN. 29
Register Now.
Call FA 3-6969 or write for information.
ENROLL ANYTIME IN BUSINESS COURSES AT BMI
BMI
SCHOOL OF BUSINESS
Eighth Floor Bernhardt Bldg.
107 North 2nd Monroe

THERE'S MORE OF EVERYTHING DOWNTOWN
KING-SIZE DOLLAR DAYS
DOWNTOWN FRIDAY - SATURDAY
ALL REMAINING FALL & WINTER MERCHANDISE
★ SUITS ★
★ DRESSES ★ SKIRTS
★ SWEATERS ★ ROBES
★ BLOUSES ★ SLACKS
★ PAJAMAS ★ TOPPERS
1/2 OFF
100% COTTON Sweaters
Rah! Rah! NEVILLE, OUACHITA, WEST MONROE AND CARROLL. White, complete with your school colors and emblems.
$3.98
Further Reductions
FURS
THERE'S STILL A WONDERFUL SELECTION OF MINK AND SQUIRREL STOLES AT A ONCE A YEAR SAVING!
LARGE SELECTION COATS
$25 $48 $68
SILVERSTEIN'S
342 DeSiard

NOTICE
The public is invited to the dedication of
THE NEW OFFICE BUILDING of
Dr. S. D. HILL, M. D.
SUNDAY AFTERNOON, JANUARY 20, 1963
From Four to Five O'clock
AT 2001 GRAMMONT STREET, MONROE, LA.

Where Your Precious Eyes Are Concerned..
EXPERIENCE COUNTS!

COUNT ON GORDON OPTICAL'S EXPERIENCE

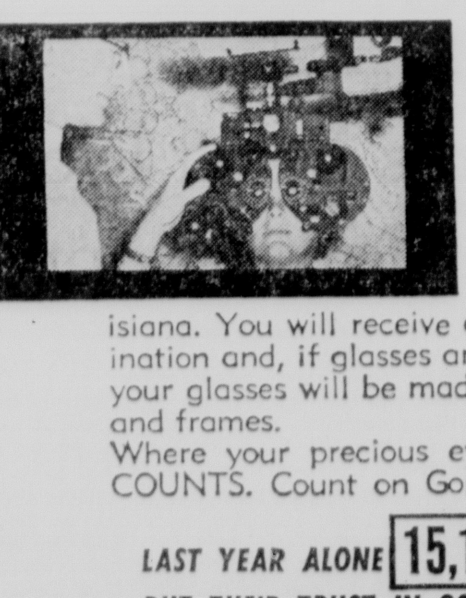

Where your precious eyes are concerned . . . you must be sure! You can COUNT on fine eye care and eyewear at Gordon Optical. You can count on Gordon Optical's experience for the skill and care that has brought satisfaction to so many of your friends in Louisiana. You will receive a thorough, professional examination and, if glasses are needed, you can be sure that your glasses will be made with the finest quality lenses and frames.
Where your precious eyes are concerned, experience COUNTS. Count on Gordon Optical's experience.
LAST YEAR ALONE 15,167 PEOPLE IN LOUISIANA PUT THEIR TRUST IN GORDON OPTICAL EXPERIENCE
LOUISIANA'S LEADING OPTICAL SPECIALISTS
LOCATED IN GORDON'S JEWELERS
202 DeSiard St.
GORDON Optical
REGISTERED OPTOMETRIST IN CHARGE

Tech Spring Registration Is Scheduled

RUSTON (Special) — Spring semester registration at Louisiana Tech will be held Wednesday and Thursday, Feb. 6-7, in Memorial Gymnasium here, it has been announced by the registrar's office.

Classes will begin at 8 a.m. Friday, Feb. 8.

Other events during the registration period will include convocations and examinations for transfer students and beginning freshmen.

Candidates for degrees in June, both undergraduate and graduate, will register on Feb. 6 in the following alphabetical order:

B-D, 9-10 a.m.; E-H, 10-11 a.m.; I-Mc, 11 a.m.-12 noon; M-Q, 1-2 p.m.; R-T, 2-3 p.m.; U-Z, A, 3-4 p.m.

Feb. 6 also — Registration assistants, 8-9 a.m.; X-Z, A-Bo (former students only) 9-10 a.m.; Br-Co (former students) 10-11 a.m.; Cr-D (Former students) 11 a.m.-12 noon; E-Gr and new students X-Z, A-Gr, 1-2 p.m.; Gu-Ho, 2-3 p.m.; Hr-La, 3-4 p.m.

Feb. 7—Le-Ly, Mc, Ma-Mi, 8-9 a.m.; Mo-P, 9-10 a.m.; Q-Sl, 10-11 a.m.; Sm-Ta, 11 a.m. - 12 noon; Te-Wa, 1-2 p.m.; We-Wy, 2-3 p.m.

In-service students will register at the first scheduled class meeting.

Registration packets will be available in the foyer of Memorial Gymnasium for the following students 15 minutes before the hour at which they are scheduled to register:

Students enrolled for the 1962 fall semester.

Former students who have made application for re-admission prior to Feb. 5.

New students who have submitted application forms.

Other students should report to the registrar's office in Keeny Hall, room 106.

Know Your Officers

SGT. GERALD E. Cowart, Monroe police, has served with the department since May 15, 1951, rising through the ranks of uniform patrol division to desk sergeant in 1961. Cowart, 41, was recently transferred to the detective division as a sergeant. A native of Goodpine, La., he was educated in Ouachita Parish, and is married to the former Lois Mildred Warlick. They have one daughter, and live on Lee Avenue. Cowart served with the Military Police during World War Two, receiving training through the military and in service - training courses. He was also attached to the Oklahoma City police department as an MP during the war.

PAUL G. PARKER, West Monroe police, is the newest man with the force, coming to work Oct. 17, 1962. Parker, 25, a native of Monroe, works on the night shift from 10 p.m. - 6 a.m., keeping the radio log and working the desk inside. He is married to the former Elizabeth Delores Wooten and they have one boy and one girl. The family lives on Nichols Drive in West Monroe. Parker was educated in the Ouachita schools systems, has spent two years at Northeast State College and served with the U. S. Air Force. He was employed by the U. S. post office in Monroe before coming to work for the force.

Gen. Wheeler In Saigon For Talks On War

SAIGON, South Viet Nam (UPI) —Gen. Earle G. Wheeler, U.S. Army chief of staff, conferred Friday with American military and diplomatic officials on the war against the Communists in South Viet Nam.

The discussions, which could lead to a change in strategy, came while U.S. - backed government troops tried to hunt down a strong force of Viet Cong guerrillas near Saigon.

Informed military sources said five U.S. Army helicopers were hit by Communist ground fire while ferrying Vietnamese troops into action about 30 miles north of Saigon. A U.S. Army captain piloting on of the H21S was nicked in the leg by a Communist bullet. There were no other details.

An American pilot and his Vietnamese observer escaped without injury in the crash - landing of their T28 trainer - fighter in the same operation, the sources said.

The T28 was one of four Vietnamese air force planes flying cover for the helicopters. Because of a shortage of trained Vietnamese pilots, U.S. airmen often are at the controls of Vietnamese planes flying combat missions against the Communist guerrillas.

There was no information available immediately on the success or failure of the operation.

MAY WIDEN RIFT

Two Red Camps Exchange Blasts

BERLIN (AP) — Two world Communist camps tore into each other Friday in a knock-down word battle bound to widen the gaping hole in the international movement's ranks.

Red China's delegate scorned Soviet Premier Khrushchev's advice to soft-pedal the Moscow-Peking dispute, assailed him anew and ran into a noisy storm of abuse and jeering at a meeting of Communist leaders in East Berlin.

Khrushchev himself traded snubs with the Red Chinese. While Chinese Delegate Wu Shiu-Chuan was speaking, Khrushchev was ostentatiously absent on a visit to an East Berlin television factory.

When Khrushchev returned for the afternoon meeting, at which Red China was assailed for the first time in the East German party congress by name, the Red Chinese chief delegate was absent.

Whistles, catcalls, foot-stamping and derisive howls of "Pfui" drowned out part of the Chinese delegate's reply to Khrushchev's Wednesday address.

Khrushchev's speech and East German party chief Walter Ulbricht's the day before were televised live. But there were no television cameras on Wu and only one Western correspondent was allowed in the hall. Wu's associates finally handed his full text to Western newsmen.

In the late afternoon session, Ulbricht struck out at the Chinese.

"The entire world Communist movement has learned from Comrade Khrushchev's speech the road we must take to spread communism throughout the world," said Ulbricht.

Ulbricht mentioned "differences of opinion with the Chinese comrades," and then implored them to "align themselves with Comrade Khrushchev's suggestions, stop these public disagreements, so that coordinated discussions can lead to positive results."

The Chinese delegate had declined to buy that. Wu blamed Khrushchev for starting the public name-calling, but the Soviet leaders would not listen to reason.

While Wu spoke, Khrushchev was having a few impromptu words to say to workers at a factory making electronic and television equipment, mostly about the sins of "imperialists" and the superiority of communism to East Berliners accustomed to the bleakness of a Communist economy.

HULON H. Riche has been named related science teacher at the Ouachita Valley Vocational - Technical School in West Monroe. He will be connected with the technical division, teaching basic electricity, basic electronics and basic physics. A native of West Carroll Parish, he is a retired Marine Corps colonel.

Meredith Takes First Exam At Oxford School

OXFORD, Miss. (AP) —James H. Meredith took his first semester exam at the University of Mississippi Friday and afterwards he complained of a cramped hand from writing more than three hours.

Meredith, first Negro to knowingly be admitted to the University of Mississippi, had little comment about the tests, but other students in the colonial history course called it a "rough exam."

Asked how the test was, Meredith replied, "about the same."

Then he was queried about his grade and he laughed and said "we'll all know pretty soon."

Meredith was smiling when he emerged from the graduate school building where he took the test. Four federal marshals waited outside during the 3 hours and 15 minutes Meredith was in the building. A jeepload of soldiers was nearby.

Meredith commented to one newsman as he walked to the student union building to get his mail: "I hear you fellows are saying the outcome of these tests may determine my future here." Then he laughed.

The slightly - built former Air Force sergeant takes another exam Saturday — in political science. He has two tests Monday and finishes Tuesday with an examination in algebra.

Six Months Review Given At Winnsboro

WINNSBORO (Special) — Mayor W. E. Marioneaux, reflecting on his first six months in office to the Winnsboro Civitans Club, said Winnsboro is in sound financial condition with bills being paid monthly.

"In the past six months," he said, "we have added 52 new water cut customers and made 28 new sewer taps. We have improved and graveled eight blocks of streets and in routine work have cleaned 81,250 feet of approximately 15 and one-half miles of ditches.

A modern street cleaner has been secured on a lease-buy basis.

Marioneaux also noted that a crackdown on drunken driving has gone into effect.

"We have raised the initial fee for drunk driving from $100 to $300. There have been 168 arrests months with a total of $4667 in fines collected plus 162 working days on the streets.

"Convictions included, drunk, 35; reckless driving, 15; fighting and disturbing the peace, 25; driving while intoxicated, 10; speeding, 20; other traffic violations, 42; illegal possession and selling alcoholic beverages, 6 and other violations, 12."

The mayor said the new sewerage project will be in full operation within the next 20 or 30 days and that the municipal airport is 75 per cent complete.

He reported that the fire department has answered 45 calls in Winnsboro in the last six months with small losses, including residential, $1620; commercial, $1100; cars and trucks, $900.

Marioneaux praised the five-man board of aldermen, town employes, marshal, police force, sheriffs department and state police.

DURING PAST YEAR

Personal Incomes Hit Record Peak

WASHINGTON (AP) — Americans received more personal income last year than ever before, $440.5 billion.

After taxes, the Commerce Department reported Friday, they had $383 billion left for spending and saving, a 5 per cent increase over 1961.

The department reported the personal income figure was $24 billion higher than the 1961 total but still was about $7.5 billion short of Kennedy administration forecasts of a year ago.

A $17-billion increase in wages and salaries to $295.8 billion was a big factor, the report said. This was an increase of 6 per cent over 1961.

The department said manufacturing payrolls accounted for $6 billion of this increase, rising to $93.6 billion. It attributed this to recovery from the 1960-61 recession.

Nonmanufacturing payrolls increased $6.2 billion to $122.5 billion, with government employes in all categories receiving $56.2 billion, or $4.4 billion more than in 1961.

Farm income at $17.3 billion remained unchanged. The department said that from November to December there was an increase of almost $500 million in farm income, reflecting higher prices and larger marketing of meat animals.

Income from Social Security benefits, unemployment insurance and similar sources rose about $1 billion to $34.6 billion in 1962.

Dividends were up almost $1 billion to $15.9 billion, and personal interest payments increased $2.3 billion to $29.7 billion.

The department's Office of Business Economics said more corporations distributed extra dividends in December than in the corresponding month in 1961, but except for a substantial bonus paid by a large automobile producer the average amount declined.

The auto firm, obviously General Motors, accounted for a big part of the $750 million in special and extra dividends paid by corporations last month.

Works Authored By Several At Louisiana Tech

RUSTON (Special) — Twenty-five faculty members of the School of Business Administration at Louisiana Tech have written various books, articles, reviews and other works, a survey shows.

The list includes published research and writing of these business staff members as follows:

Five books, with a sixth to be published this summer; seven chapters contributed to books; 17 monographs; 64 articles in periodicals; 14 critiques of articles by other professors; five book reviews; six editorships of publications, and four miscellaneous publications, such as mimeographed studies and case notes.

Subject matter covered by these publications represents several years of research and study in the following fields:

Textbooks in accounting, economics and office administration; pedagogical research; and functional area studies in accounting, agriculture, banking and finance, economics, law marketing, real estate and taxation.

Grant Awarded For Fin Study

GRAMBLING (Special) — Dr. Vernon Henderson, member of the Grambling College science faculty, is the recipient of a $4,900 grant from the National Science Foundation for support of research entitled, "Regeneration of Fin Elements in Fish."

The grant, for a period of one year, stems from work Dr. Henderson did on his Ph. D. degree at the University of Oregon.

Dr. Henderson, a native of Jackson, Miss., did undergraduate work at Tougaloo, Miss. and received his M. A. degree from the University of Wisconsin.

College Group Planning Tour

GRAMBLING (Special) — The Grambling College Theater Guild will make a five-week tour of Iceland, Newfoundland, Greenland and Labrador February 25-March 31 as one of 29 American college and university groups selected for overseas tours to augment USO entertainment for servicemen and their families.

Dr. Floyd L. Sandle, director of the Grambling Guild, said the Grambling Players will present the famous Noel Coward stage success, "Blithe Spirit."

The Grambling entourage will include 13 students and two faculty members.

Tourist Meeting Slated In Area

LAKE PROVIDENCE (Special) —The Lovely Louisiana Tourist Association tour, comprised of persons in various fields of endeavor, will meet 7:30 p.m. at the Country Club here.

About 60 on the tour will acquaint themselves with the people and resources of the Lake Providence area.

Frank Voelker Jr. of Lake Providence said all interested persons of the parish are invited to attend to meet the visitors.

Parish Cotton Classing Cited

JONESVILLE (Special) — A total of 9,908 bales of cotton was classified this season for Catahoula Parish farmers at the Winnsboro Cotton Classing Office, without cost.

President of the Catahoula Parish Cotton Improvement Association, which is taking part in the program, is J. Z. Stutson, with E. E. Johnson as group representative.

If you are a G.E. Furnace. DO IT YOURSELF MAN, be sure and see us for a

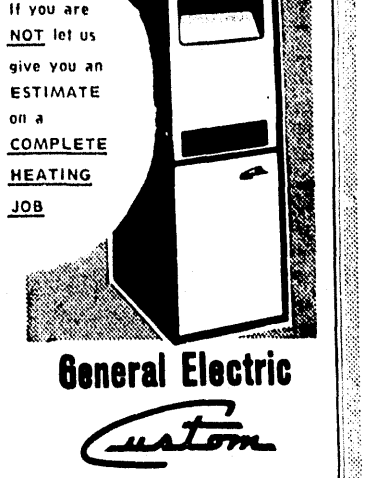

If you are NOT let us give you an ESTIMATE on a COMPLETE HEATING JOB

General Electric Custom Gas Furnace

- Only 55" high
- Smallest model occupies only 15" x 28" of floor space
- "Grows" into your 'round, whole-house air conditioner
- Safe, clean, handsome — worry-free for years
- Costs no more than ordinary furnaces
- Ten-year warranty on "Thermal-Trap" Heat Exchanger

For a free home heating survey and estimate,

CALL 323-6621

GENERAL ELECTRIC

Climate Control

Curley Ketchell—Robert Berry

414 Walnut 323-6621

STORE HOURS 9:30 to 5:30, Monday thru Saturday

PARK FREE for one hour with purchase of $2 or more!

the Palace . . . it's Nelly Don in full flower!

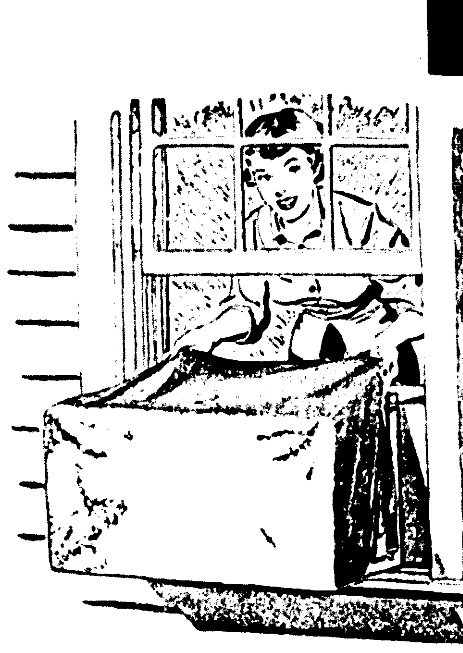

heavy gauge vinyl

plastic covers

for air conditioners

1.99

Protect your air conditioning investment with these easy slip-on plastic covers that protect against dust, rain, snow or corrosion. Saves on heating costs, too! Add 38c for mail orders, please . . . or phone FA 2-8131!

NOTIONS • THIRD FLOOR

Double - knit cotton for the city or sun, with its sleeveless striped over-blouse under an easy cardigan jacket, in citron yellow, mocha, brown, grey, 8-16 $36

Charming garland print in a young full-skirted dress with simple jewelry neck bodice, easy - tie belt. Of arnel triacetate knit in beige, blue, pink, 8-18, $20

FASHIONS SECOND FLOOR

fabric sale!

77c yard

Estron prints, comparable to 1.39 yd., . . . **Broadcloth** plaids and prints of 65% dacron and 35% cotton, comparable to 1.99 yd. . . . both in 45-in. widths.

remnant sale!

29c to 1.99 each

Reg. $1 to 4.99 per remnant, dress, skirt and blouse lengths of cottons, linens, blends and synthetics . . . all taken from our regular stock.

shagbark

99c yard

Regularly 1.59 yd., textured fashion cottons in plaids, solids, stripes. Washable, 45" width, limited yardage. By Galey & Lord.

FASHION FABRICS • THIRD FLOOR

final clearance entire stock

fall, winter sportswear

now 1/2 price

- pedal pushers, reg. 8.98-11.98
- knit suits, reg. 39.95-79.95
- wool suits, reg. 19.95-35.95
- slim jims, reg. $7-16.95
- carcoats, reg. 10.95-17.95
- sweaters, reg. 8.95-29.95
- skirts, reg. 12.95-19.95

19.95 leather jackets, only 19 **14.90**

FASHION SPORTSWEAR • SECOND FLOOR

Tech Spring Registration Is Scheduled

RUSTON (Special) — Spring semester registration at Louisiana Tech will be held Wednesday and Thursday, Feb. 6-7, in Memorial Gymnasium here, it has been announced by the registrar's office.

Classes will begin at 8 a.m. Friday, Feb. 8.

Other events during the registration period will include convocations and examinations for transfer students and beginning freshmen.

Candidates for degrees in June, both undergraduate and graduate, will register on Feb. 6 in the following alphabetical order:

B-D, 9-10 a.m.; E-H, 10-11 a.m.; I-Mc, 11 a.m.-12 noon; M-Q, 1-2 p.m.; R-T, 2-3 p.m.; U-Z, A, 3-4 p.m.

Feb. 6 also — Registration assistants, 8-9 a.m.; X-Z, A-Bo (former students only) 9-10 a.m.; Br-Co (former students) 10-11 a.m.; Cr-D (Former students) 11 a.m.-12 noon; E-Gr and new students X-Z, A-Gr, 1-2 p.m.; Gu-Ho, 2-3 p.m.; Hr-La, 3-4 p.m.

Feb. 7—Le-Ly, Mc, Ma-Mi, 8-9 a.m.; Mo-P, 9-10 a.m.; Q-Sl, 10-11 a.m.; Sm-Ta, 11 a.m. - 12 noon; Te-Wa, 1-2 p.m.; We-Wy, 2-3 p.m.

In-service students will register at the first scheduled class meeting.

Registration packets will be available in the foyer of Memorial Gymnasium for the following students 15 minutes before the hour at which they are scheduled to register:

Students enrolled for the 1962 fall semester.

Former students who have made application for re-admission prior to Feb. 5.

New students who have submitted application forms.

Other students should report to the registrar's office in Keeny Hall, room 106.

Know Your Officers

SGT. GERALD E. Cowart, Monroe police, has served with the department since May 15, 1951, rising through the ranks of uniform patrol division to desk sergeant in 1961. Cowart, 41, was recently transferred to the detective division as a sergeant. A native of Goodpine, La., he was educated in Ouachita Parish, and is married to the former Lois Mildred Warlick. They have one daughter, and live on Lee Avenue. Cowart served with the Military Police during World War Two, receiving training through the military and in service - training courses. He was also attached to the Oklahoma City police department as an MP during the war.

PAUL G. PARKER, West Monroe police, is the newest man with the force, coming to work Oct. 17, 1962. Parker, 25, a native of Monroe, works on the night shift from 10 p.m. - 6 a.m., keeping the radio log and working the desk inside. He is married to the former Elizabeth Delores Wooten and they have one boy and one girl. The family lives on Nichols Drive in West Monroe. Parker was educated in the Ouachita schools systems, has spent two years at Northeast State College and served with the U. S. Air Force. He was employed by the U. S. post office in Monroe before coming to work for the force.

Gen. Wheeler In Saigon For Talks On War

SAIGON, South Viet Nam (UPI) —Gen. Earle G. Wheeler, U.S. Army chief of staff, conferred Friday with American military and diplomatic officials on the war against the Communists in South Viet Nam.

The discussions, which could lead to a change in strategy, came while U.S. - backed government troops tried to hunt down a strong force of Viet Cong guerrillas near Saigon.

Informed military sources said five U.S. Army helicopers were hit by Communist ground fire while ferrying Vietnamese troops into action about 30 miles north of Saigon. A U.S. Army captain piloting on of the H21S was nicked in the leg by a Communist bullet. There were no other details.

An American pilot and his Vietnamese observer escaped without injury in the crash - landing of their T28 trainer - fighter in the same operation, the sources said.

The T28 was one of four Vietnamese air force planes flying cover for the helicopters. Because of a shortage of trained Vietnamese pilots, U.S. airmen often are at the controls of Vietnamese planes flying combat missions against the Communist guerrillas.

There was no information available immediately on the success or failure of the operation.

MAY WIDEN RIFT

Two Red Camps Exchange Blasts

BERLIN (AP) — Two world Communist camps tore into each other Friday in a knock-down word battle bound to widen the gaping hole in the international movement's ranks.

Red China's delegate scorned Soviet Premier Khrushchev's advice to soft-pedal the Moscow-Peking dispute, assailed him anew and ran into a noisy storm of abuse and jeering at a meeting of Communist leaders in East Berlin.

Khrushchev himself traded snubs with the Red Chinese. While Chinese Delegate Wu Shiu-Chuan was speaking, Khrushchev was ostentatiously absent on a visit to an East Berlin television factory.

When Khrushchev returned for the afternoon meeting, at which Red China was assailed for the first time in the East German party congress by name, the Red Chinese chief delegate was absent.

Whistles, catcalls, foot-stamping and derisive howls of "Pfui" drowned out part of the Chinese delegate's reply to Khrushchev's Wednesday address.

Khrushchev's speech and East German party chief Walter Ulter Ulbricht's the day before were televised live. But there were no television cameras on Wu and only one Western correspondent was allowed in the hall. Wu's associates finally handed his full text to Western newsmen.

In the late afternoon session, Ulbricht struck out at the Chinese.

"The entire world Communist movement has learned from Comrade Khrushchev's speech the road we must take to spread communism throughout the world," said Ulbricht.

Ulbricht mentioned "differences of opinion with the Chinese comrades," and then implored them to "align themselves with Comrade Khrushchev's suggestions, stop these public disagreements, so that coordinated discussions can lead to positive results."

The Chinese delegate had declined to buy that. Wu blamed Khrushchev for starting the public name-calling, but the Soviet leaders would not listen to reason.

While Wu spoke, Khrushchev was having a few impromptu words to say to workers at a factory making electronic and television equipment, mostly about the sins of "imperialists" and the superiority of communism to East Berliners accustomed to the bleakness of a Communist economy.

HULON H. Riche has been named related science teacher at the Ouachita Valley Vocational - Technical School in West Monroe. He will be connected with the technical division, teaching basic electricity, basic electronics and basic physics. A native of West Carroll Parish, he is a retired Marine Corps colonel.

Meredith Takes First Exam At Oxford School

OXFORD, Miss. (AP) —James H. Meredith took his first semester exam at the University of Mississippi Friday and afterwards he complained of a cramped hand from writing more than three hours.

Meredith, first Negro to knowingly be admitted to the University of Mississippi, had little comment about the tests, but other students in the colonial history course called it a "rough exam."

Asked how the test was, Meredith replied, "about the same."

Then he was queried about his grade and he laughed and said "we'll all know pretty soon."

Meredith was smiling when he emerged from the graduate school building where he took the test. Four federal marshals waited outside during the 3 hours and 15 minutes Meredith was in the building. A jeepload of soldiers was nearby.

Meredith commented to one newsman as he walked to the student union building to get his mail: "I hear you fellows are saying the outcome of these tests may determine my future here." Then he laughed.

The slightly - built former Air Force sergeant takes another exam Saturday — in political science. He has two tests Monday and finishes Tuesday with an examination in algebra.

Six Months Review Given At Winnsboro

WINNSBORO (Special) — Mayor W. E. Marioneaux, reflecting on his first six months in office, to the Winnsboro Civitans Club, said Winnsboro is in sound financial condition with bills being paid monthly.

"In the past six months, "he said, "we have added 52 new water cut customers and made 28 new sewer taps. We have improved and graveled eight blocks of streets and in routine work have cleaned 81,250 feet of approximately 15 and one-half miles of ditches.

A modern street cleaner has been secured on a lease-buy basis.

Marioneaux also noted that a crackdown on drunken driving has gone into effect.

"We have raised the initial fee for drunk driving from $100 to $300. There have been 168 arrests months with a total of $4667 in fines collected plus 162 working days on the streets.

"Convictions included, drunk, 35; reckless driving, 15; fighting and disturbing the peace, 25; driving while intoxicated, 10; speeding, 20; other traffic violations, 42; illegal possession and selling alcoholic beverages, 6 and other violations, 12."

The mayor said the new sewerage project will be in full operation within the next 20 or 30 days and that the municipal airport is 75 per cent complete.

He reported that the fire department has answered 45 calls in Winnsboro in the last six months with small losses, including residential, $1620; commercial, $1100; cars and trucks, $900.

Marioneaux praised the five-man board of aldermen, town employes, marshal, police force, sheriffs department and state police.

DURING PAST YEAR

Personal Incomes Hit Record Peak

WASHINGTON (AP)— Americans received more personal income last year than ever before, $440.5 billion.

After taxes, the Commerce Department reported Friday, they had $383 billion left for spending and saving, a 5 per cent increase over 1961.

The department reported the personal income figure was $24 billion higher than the 1961 total but still was about $7.5 billion short of Kennedy administration forecasts of a year ago.

A $17-billion increase in wages and salaries to $295.8 billion was a big factor, the report said. This was an increase of 6 per cent over 1961.

The department said manufacturing payrolls accounted for $6 billion of this increase, rising to $93.6 billion. It attributed this to recovery from the 1960-61 recession.

Nonmanufacturing payrolls increased $6.2 billion to $122.5 billion, with government employes in all categories receiving $56.2 billion, or $4.4 billion more than in 1961.

Farm income at $17.3 billion remained unchanged. The department said that from November to December there was an increase of almost $500 million in farm income, reflecting higher prices and larger marketing of meat animals.

Income from Social Security benefits, unemployment insurance and similar sources rose about $1 billion to $34.6 billion in 1962.

Dividends were up almost $1 billion to $15.9 billion, and personal interest payments increased $2.3 billion to $29.7 billion.

The department's Office of Business Economics said more corporations distributed extra dividends in December than in the corresponding month in 1961, but except for a substantial bonus paid by a large automobile producer the average amount declined.

The auto firm, obviously General Motors, accounted for a big part of the $750 million in special and extra dividends paid by corporations last month.

Works Authored By Several At Louisiana Tech

RUSTON (Special) — Twenty-five faculty members of the School of Business Administration at Louisiana Tech have written various books, articles, reviews and other works, a survey shows.

The list includes published research and writing of these business staff members as follows:

Five books, with a sixth to be published this summer; seven chapters contributed to books; 17 monographs; 64 articles in periodicals; 14 critiques of articles by other professors; five book reviews; six editorships of publications, and four miscellaneous publications, such as mimeographed studies and case notes.

Subject matter covered by these publications represents several years of research and study in the following fields:

Textbooks in accounting, economics and office administration; pedagogical research; and functional area studies in accounting, agriculture, banking and finance, economics, law marketing, real estate and taxation.

Grant Awarded For Fin Study

GRAMBLING (Special) — Dr. Vernon Henderson, member of the Grambling College science faculty, is the recipient of a $4,900 grant from the National Science Foundation for support of research entitled, "Regeneration of Fin Elements in Fish."

The grant, for a period of one year, stems from work Dr. Henderson did on his Ph. D. degree at the University of Oregon.

Dr. Henderson, a native of Jackson, Miss., did undergraduate work at Tougaloo, Miss. and received his M. A. degree from the University of Wisconsin.

College Group Planning Tour

GRAMBLING (Special) — The Grambling College Theater Guild will make a five-week tour of Iceland, Newfoundland, Greenland and Labrador February 25-March 31 as one of 29 American college and university groups selected for overseas tours to augment USO entertainment for servicemen and their families.

Dr. Floyd L. Sandle, director of the Grambling Guild, said the Grambling Players will present the famous Noel Coward stage success, "Blithe Spirit."

The Grambling entourage will include 13 students and two faculty members.

Tourist Meeting Slated In Area

LAKE PROVIDENCE (Special) —The Lovely Louisiana Tourist Association tour, comprised of persons in various fields of endeavor, will meet 7:30 p.m. at the Country Club here.

About 60 on the tour will acquaint themselves with the people and resources of the Lake Providence area.

Frank Voelker Jr. of Lake Providence said all interested persons of the parish are invited to attend to meet the visitors.

Parish Cotton Classing Cited

JONESVILLE (Special) — A total of 9,908 bales of cotton was classified this season for Catahoula Parish farmers at the Winnsboro Cotton Classing Office, without cost.

President of the Catahoula Parish Cotton Improvement Association, which is taking part in the program, is J. Z. Stutson, with E. E. Johnson as group representative.

If you are a G.E. Furnace. DO IT YOURSELF MAN, be sure and see us for a

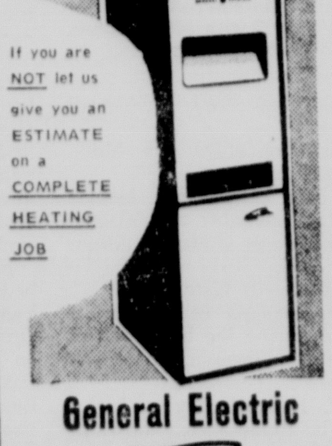

If you are NOT let us give you an ESTIMATE on a COMPLETE HEATING JOB

General Electric Custom Gas Furnace

- Only 55" high
- Smallest model occupies only 15" x 28" of floor space
- "Grows" into year 'round, whole-house air conditioner
- Safe, clean, handsome — worry-free for years
- Costs no more than ordinary furnaces
- Ten-year warranty on "Thermal-Trap" Heat Exchanger

For a free home heating survey and estimate,

CALL 323-6621

GENERAL ELECTRIC

Climate Control

Curley Ketchell—Robert Berry

414 Walnut 323-6621

STORE HOURS: 9:30 to 5:30, Monday thru Saturday

PARK FREE for one hour with purchase of $2 or more!

the Palace

. . . it's Nelly Don in full flower!

heavy gauge vinyl

plastic covers

for air conditioners

1.99

Protect your air conditioning investment with these easy slip-on plastic covers that protect against dust, rain, snow or corrosion. Saves on heating costs, too! Add 38c for mail orders, please . . . or phone FA 2-8131!

NOTIONS • THIRD FLOOR

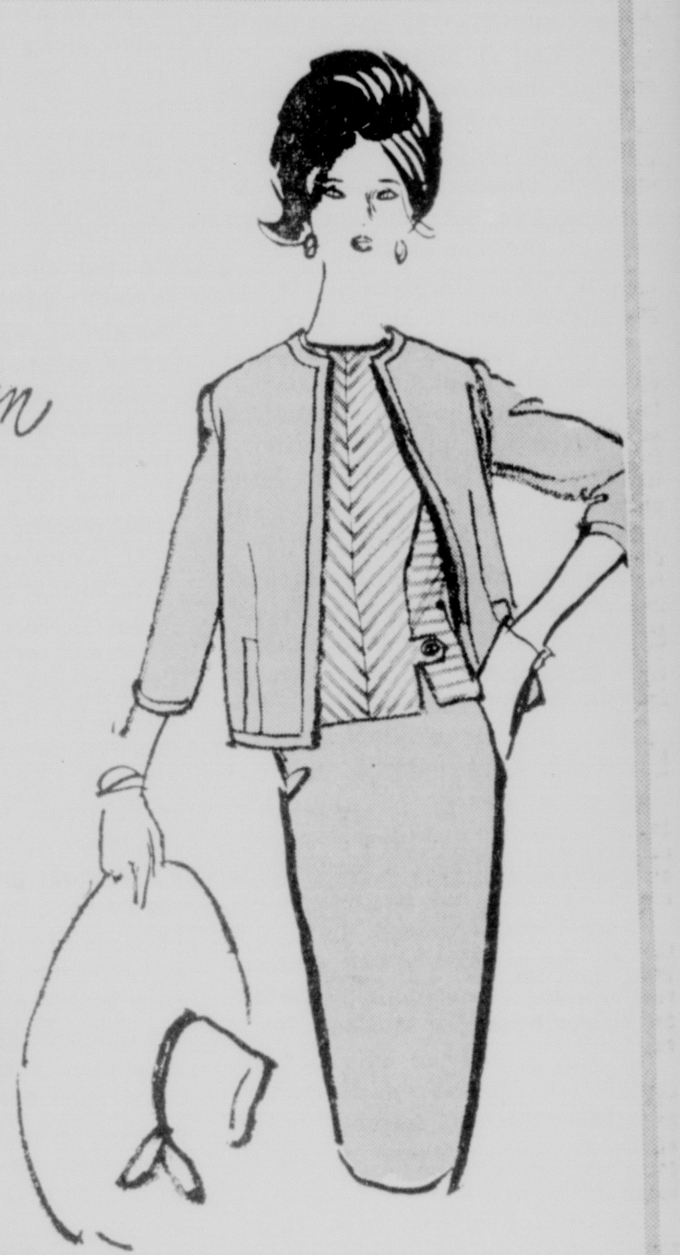

Double - knit cotton for the city or sun, with its sleeveless striped over-blouse under an easy cardigan jacket, in citron yellow, mocha, brown, grey, 8-16 $36

Charming garland print in a young full-skirted dress with simple jewelry neck bodice, easy - tie belt. Of arnel triacetate knit in beige, blue, pink, 8-18, $20

FASHIONS SECOND FLOOR

fabric sale!

77c yard

Estron prints, comparable to 1.39 yd. . . . Broadcloth plaids and prints of 65% dacron and 35% cotton, comparable to 1.99 yd. . . . both in 45-in. widths.

remnant sale!

29c to 1.99 each

Reg. $1 to 4.99 per remnant, dress, skirt and blouse lengths of cottons, linens, blends and synthetics . . . all taken from our regular stock.

shagbark

99c yard

Regularly 1.59 yd., textured fashion cottons in plaids, solids, stripes. Washable, 45" width, limited yardage. By Galey & Lord.

FASHION FABRICS • THIRD FLOOR

final clearance entire stock

fall, winter sportswear

now 1/2 price

- pedal pushers, reg. 8.98-11.98
- knit suits, reg. 39.95-79.95
- wool suits, reg. 19.95-35.95
- slim jims, reg. $7-16.95
- carcoats, reg. 10.95-17.95
- sweaters, reg. 8.95-29.95
- skirts, reg. 12.95-19.95

19.95 leather jackets, only 19 14.90

FASHION SPORTSWEAR • SECOND FLOOR

Monroe Morning World
Page Four-A Saturday, January 19, 1963

EDITORIALS

Deal Goes Astray

Back before the United States house of representatives voted on retaining a packed rules committee, Representative Phil M. Landrum of Georgia denied making a deal with President Kennedy that he would vote for the packed rules committee if Kennedy would back his selection to membership on the house ways and means committee.

Nobody bothered to entertain a doubt, however, that that was the way things had been arranged. When Landrum voted to fix the membership of the rules committee at 15, instead of the 12 of [illegible] it prevailed prior to the last congress, and carried the Georgia delegation along with him, part of the bargain had been carried out.

After that Landrum received Kennedy's public endorsement for the ways and means committee.

The narrowly divided ways and means committee, headed by Chairman Wilbur D. Mills, D., Ark., [illegible] considers Medicare and tax measures, health care and other important [illegible] legislation [illegible] of congress. All important [illegible].

[illegible] deal. Landrum had the president's public recommendation but he did not get the committee post, although authoritative sources had said that Kennedy's backing would give Landrum the [illegible] a walk-in.

A public okay by a high official doesn't always mean what it seems to mean. There can be little doubt that if Kennedy had really wanted Landrum on the committee, the [illegible] liberals of the New Frontier [illegible]. But they [illegible] these liberals voted against Landrum. By the simple process of deduction, we might say that Kennedy publicly endorsed Landrum but that he let the word [illegible] through his subordinates that he would really prefer another Southerner on the committee and that he certainly would not hold it against any liberal house member if he voted for someone else instead of Landrum.

Landrum was one of three [illegible] for the Southern seat on the committee. Representative Ross Bass of Tennessee and Representative Pat Jennings of Virginia were the winners in the secret ballot. Bass received 169 votes, Jennings 161 and Landrum 126, it was reported.

Jennings and Bass are considered to have liberal leanings while Landrum had a reputation as a conservative Southerner. It had been reported that Kennedy was willing to promise a conservative on the ways and means committee in exchange for some Southern votes to continue the rules committee membership at 15.

The secret ballot was held at a party caucus in the house chamber. The fact that it was secret was in conformity with New Frontier contemplations, inasmuch as one statesman not only said the government had a right to withhold the truth from the people but had a right to lie to them.

Georgia's 10-member delegation went along with Landrum in voting for the larger-size rules committee. Not only the entire delegation but most other Southern conservatives undoubtedly wanted Landrum, who was co-author of the Landrum-Griffin labor act, on the committee. If Kennedy's New Frontiersmen had voted for Landrum, who, then, would have voted against him?

The conclusion is clear. The liberals, as a body, did not vote for Landrum and they did not do so because they did not receive sufficient urging from Kennedy.

If Landrum had an agreement with the president that Kennedy would recommend him for the ways and means committee if Landrum would vote the Georgia delegation for the larger rules committee, the president apparently and [illegible] falsehood, as one of his [illegible] has said the government would be justified in doing.

He could tell the truth by making two recommendations, one publicly for Landrum, one privately [illegible]. He had already publicly recommended Bass.

Landrum made a mistake. He undoubtedly thought he could do some good for the Southern conservatives on the ways and means committee and that this would justify him in temporarily breaking faith in the vote on the rules committee. He forgot that a deal can sometimes become a double deal.

Pot Of Gold Waiting

Not many people would fail to reach out and take a pot of gold if it were offered to them with no strings attached, but that is virtually what is happening in the cases of numberless college students.

For the fifth consecutive year, enrollments in engineering schools and bachelor's degrees granted in this vocation are on the decline.

Engineering schools had hoped that after four years of hammering away at the advantages of the profession and the strong need for more recruits, high school students would show a greater interest. It has not been forthcoming, although the need for engineers and scientists has been practically doubled.

There is a possibility that because of the emphasis placed on engineering, some students thought there would be a rush of students in that direction and that the field would soon become overcrowded.

Overcrowding the engineering field under the present fast pace of space and scientific advancement would be virtually impossible. It has been estimated that before this century is out more people will be employed in space jobs than are now engaged in the automobile industry. For a long time to come most of the space employes will be highly educated and skilled people. Engineers will be among the most important groups in this field.

The pot of gold is there — waiting for the students who will reach out and take it.

Too Many Bankruptcies

In these days of apparent prosperity, when "we never had it so good," the rate of bankruptcies is running so high that economists, sociologists and business administrators have joined lawyers in seeking cures.

Apparently the one thing not needed is harsher law. Lawyers, in a formal report, said there seemed to be "a definite relationship to harsh collection laws," in bankruptcies. California, Oregon, Illinois and Ohio have the toughest collection laws and the highest rate of voluntary bankruptcies.

One commentator said: "We might also add as our guess that government taxing policies should be regarded as contributing to delinquencies in debt payments."

One reason businesses go bankrupt is that they have no way of reaching out and taking people's money, gratis, as does the government by taxation when it has to have more.

Frances Perkins, secretary of labor from 1933 to 1945, was the first woman cabinet member.

The country of Lebanon occupies an area about four-fifths the size of Connecticut.

Before the Common Market could be set up in 1958, the six countries involved had to come to terms with 2,600 conflicting customs regulations.

The nation's private forest owners plant more than a billion trees a year.

'He Some Kind Of A Nut, Or Something'?

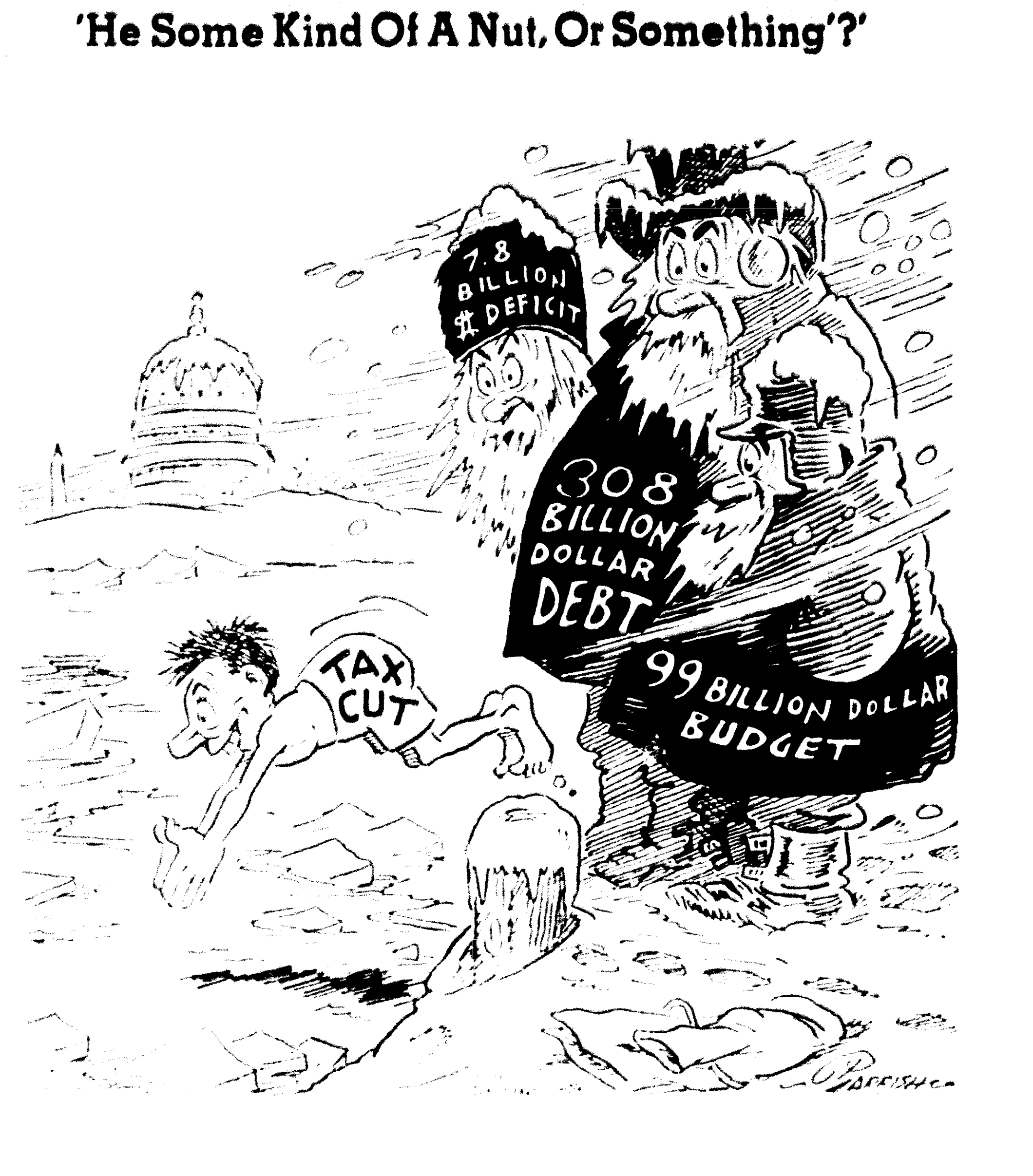

BASCOM TIMMONS

Income Tax 50 Years Old

Radification Of 16th Amendment To U.S. Constitution Proclaimed By Secretary February 25, 1913

Just about the time the Ways and Means Committee of the House of Representatives gets set to start preliminaries toward delving into the Kennedy Administration request for a change in the Federal income tax law there will be an anniversary — the Federal income tax will be 50 years old.

This columnist as a new reporter of the Washington scene remembers quite well going to the State Department on February 25, 1913, where Secretary of State Philander Chase Knox proclaimed ratification of the 16th amendment to the Constitution, authorizing Congress to lay and collect "taxes on incomes, from whatever source derived."

It was quite an occasion for there had been no other ratification for 43 years, the 15th or Equal Rights amendment having been adopted in 1870. The Income Tax Amendment, Secretary Knox noted, had been ratified by 42 States. 4 — Connecticut, Rhode Island, Florida and Utah — had rejected it and two had taken no action.

But even better than the State Department ceremony this columnist remembers the debate in the House of Representatives when the time came to implement the amendment. The Democrats by then had placed Woodrow Wilson in the White House and held both branches of Congress by lopsided majorities.

The debate occurred on a section of the Underwood Tariff bill of which income tax rates were to be a part. In fact a big argument in favor of the tax was that it would be large enough to cover loss in revenue resulting from the Underwood Tariff bill, which was to be much lower than the Payne-Aldrich bill, which it was superceding.

One estimate during the debate was that income tax should bring in a needed $70,000,000 a year — then quite a sizable sum in a Federal Government which had annual expenditures of about $1,000,000,000, but today hardly more than a medium size project in public works pork barrel bill, or an interim foreign aid outlay to a Latin - American country.

Representative Oscar W. Underwood, Alabama, engrossed in what he considered the far more important tariff schedules, gave a large part of the income tax responsibility to three able young Democratic members of the Ways and Means Committee. They were: John Nance Garner of Texas, afterward Speaker of the House and Vice President of the United States; Cordell Hull of Tennessee, afterward a United States Senator and Secretary of State and Henry T. Rainey of Illinois, afterwards Speaker of the House.

Representative Sereno E. Payne of New York, Republican spokesman, a man who understood fiscal matters so well that he debated both the tariff and tax sections of the bill without notes, predicted that the income tax amendment would make it so easy to levy and collect taxes, that it would become the principal sources of revenue, could even be so large as to change the form of this Government.

Speaker Champ Clark, a liberal, also distrupted about a future day when a steeply graduated personal income tax, might become very burdensome on the taxpayer. Occupying a member's bench during the debate, Clark arose to ask Garner if it would not be possible under the law to take a lot of "four-bits" 50 cents out of each dollar earned by a tax payer.

Garner replied that it would that it might even take "six bits" 75 cents or even more of the taxpayer's dollar. But the fiscally astute Garner thought a "fifty percent tax levy in peace time could cause a tax revolution in this country."

Maybe it might have in 1913, but Garner now living in retirement in Texas at the age of 94, saw the rate go to 94 percent during World War II, and it is now 91 percent in the highest bracket as compared with the top rate of 7 percent in 1913. The Kennedy proposal is that 65 percent shall be the highest bracket.

Not many people, of course, pay 91 percent. In fact the rates above 65 percent bring in only about $250,000,000 a year — very small item in a Federal Government that costs of more than $100,000,000,000 per year.

There will be this difference in the tax debate of 1963 as compared with that of 1913. Where 50 years ago Congress talked of $70,000,000 needed to balance the Budget, in 1963 there will be Congressional estimates of a red ink operation of anywhere from $10,000,000,000 to $18,000,000,000 in the next fiscal year to go on top of an existing public debt of $300,000,000,000. The Kennedy estimate of the deficit will be contained in the President's budget message to Congress Thursday.

DR. PETER J. STEINCROHN

Another Doctor

Woman Not Well After Hysterectomy Is Seeking New Advice

Dear Dr. Steincrohn: I am getting quite depressed and pretty frustrated. I had a hysterectomy about a year ago. I am still not well and bleed a little. They swear there is no malignancy, just a little place that hasn't entirely healed.

I was back in the hospital about six weeks ago for a repair job, but am still no better than before. I have tried several medications, some very expensive, but none helped.

I suppose I could consult another doctor, but I don't like the idea of going to new doctors. I would be grateful for any advice that would relieve my mind. — Mrs. R.

Comment: There is such a thing as leaning too far backwards where consultation is concerned. On the one hand are those patients who ride the medical merry-go-round in a perpetual search for the ideal doctor. Such impatient patients do themselves a disservice: they don't stay put long enough with one doctor to give him a sporting chance to help.

However, there are patients like yourself who are too trusting. They stay with one doctor in spite of no evident improvement in their condition. They prefer to suffer rather than undergo the experience of having a new doctor look them over.

You can overdo this to your own detriment. There's no reason why you can't be a faithful patient — stick to your doctor — yet ask for another opinion.

Every patient who doesn't find the improvement he expects has the right to ask for a consultation. And if your doctor is the type who deserves all this confidence you place in him, then he surely will not disagree in a request for consultation.

Ask him today. It will bring you peace of mind if nothing else.

WHIPLASH INJURY

Dear Dr. Steincrohn: My husband sustained a whiplash injury six weeks ago while sitting in a parked car which was struck from behind. He was hospitalized for a month, three weeks of which was spent in traction — 15 pounds on the feet and four pounds on the neck. He has been receiving daily therapy in the outpatient department for the past two weeks: neck-stretching and heat treatments.

He returned to work but is nearly crazy with the pain in his shoulders and neck. The muscles go into spasm when he reaches home and when I try to massage them they feel as hard as a rock.

He was given every conceivable test and his doctor says there is nothing wrong except that Xrays show arthritis of the spine (my husband is 53). There is no insurance involved, so you can be sure that this is in no way contributing to his trouble. Where do we go from here? Mrs. J.

Comment: Whiplash injury is an indefinite term. It applies only to the cause: a sudden, jerky, whiplike motion of the head on the upper spine caused by a sudden crash. What is important is to determine the underlying injury.

Sometimes there is pain, although no demonstrable injury can be found. At other times, as in your husband's case, the injury lights a fire under an old arthritis. In some others injuries have been more severe, with evidence of strains, torn ligaments and actual fractures of the vertebrae.

Six weeks is a long time for your husband, but in many cases too short a time for complete healing to take place. It is important that he be under the care of an experienced orthopedist and a good physical therapist. They will say "chin up" and provide measures to give him relief.

Dr. Steincrohn's leaflet, "Get the Snooze Habit," will be mailed to you on receipt of a stamped, self-addressed envelope and 10 cents in coin for handling. Address your request to Dr. Steincrohn, in care of this newspaper.

THE ALMANAC

By United Press International

Today is Saturday, Jan. 19, the 19th day of 1963 with 346 to follow.

The moon is approaching its new phase.

The morning stars are Venus and Mars.

The evening stars are Mars, Jupiter and Saturn.

Those born on this day include the Scottish inventor and discoverer of the power of steam, James Watt, in 1736.

On this day in history:

In 1861, Georgia seceded from the Union during the beginning of what was to become the Civil War.

In 1937, Howard Hughes broke a record by flying across the United States in seven hours, 28 minutes, 25 seconds.

In 1952, a radar system was completed from Norway to Italy —the entire length of the NATO defense line.

In 1957, Egypt, Saudi Arabia and Syria agreed to give Jordan a $36 million year subsidy to replace aid withdrawn by Britain.

Bible Digest

H. B. Dean

"And there came a certain poor widow, and she threw in two mites, which make a farthing. And he called unto him his disciples, and saith unto them. Verily I say unto you, That this poor widow hath cast more in, than all they which have cast into the treasury." Mark 12:42,43

The Lord not only sees what we give but what we keep.

SYLVIA PORTER

Spurring Science

Minimum Of 2,032,000 Engineers Will Be Needed By 1970

There are approximately 1.1 million scientists and engineers in the U. S. today. By 1970, the nation will need a minimum of 2,032,000, meaning we must find at least 106,000 additional scientists and engineers each year. But the present rate of graduation is only 80,000 a year, and moreover we are falling behind the Soviet Union by a yearly deficiency of 41,000 scientific and engineering graduates. The implications are serious, the problem not easily solved. Yet, in New York, the Board of Education and the Radio Corp. of America have undertaken a pilot program which could set a pattern by which the rich scientific resources of industry will be made available to school systems to stimulate student interest in scientific careers.

The program is the brainchild of RCA's board chairman David Sarnoff, and here he explains how this cooperative industry-science teaching program may reverse the trend of our scientific manpower shortages.

Porter: How can you as a private company develop more scientific personnel throughout the country?

Sarnoff: We can't do it ourselves, nor can any one company, nor can the entire educational system alone, for that matter.

But it is my hope that this porgram in New York will point the way to similar cooperative projects in thousands of communities. Local industries and local school boards working together can vastly strengthen science education and, by exposing students to the excitement of science, can lead more of them to select careers in this field.

Porter: Where is the money coming from to support your program?

Sarnoff: The plan, as we have developed it, requires no extra appropriation of public funds at either the local, state or national levels. The RCA scientists are volunteering their time and preparing their own demonstration equipment with funds provided by the company. The entire program is being carried out at minimal expense. This is important, for it means that hundreds of companies can develop similar programs in their plant communities at little financial sacrifice.

Porter: Industry participation in public school science teaching has been tested frequently in recent years. What sets your program apart?

Sarnoff: First, the high degree of integration of our classroom presentations with the curriculum. Our scientists lecture on the subjects of their specialties when these subjects are being studied by the students. The appearance in the class of a real working scientist and the opportunity to talk with him imparts a special kind of excitement.

Second, this program is being evaulated carefully by the school board and the results will be available to any company or community interested.

Third, and most important, there is the conception of the program as a pattern which can be extended from its test in the nation's largest school system to a national scale.

Porter: How extensive is the program?

Sarnoff: By the time the pilot program is completed next June, our scientists will have delivered more than 50 lectures on subjects primarily related to the space age in four junior and senior high schools. We have obviously just scratched the surface, but, as in everything else, you must make a start. New York's Board of Education is giving the program strong support and we hope that other school boards will investigate and work with local industries to start similar programs of their own.

Porter: How did you work out your industry - science teaching program?

Sarnoff: The school board assigned several of its people to work with some of our engineering personnel and jointly they developed the curriculum. In cooperation with the board we have prepared a booklet which gives the details and which I'll send to anyone interested, for if we can get other programs going across the country we may well reverse the downward trend in college enrollments in physical science programs.

Porter: You are convinced that development of scientific personnel is a responsibility for industry as well as for our educators?

Sarnoff: I certainly am, and I also am convinced that student contact with scientists stimulates intellectual curiosity and encourages the pursuit of further scientific knowledge. That is all we are trying to do here. We have started and we earnestly hope others will want to go along.

VERNON LOUVIERE

Money's Science

Congressman Says Most Bankers Actually Ignorant Of It

Perhaps most of the bankers of America aren't aware of it but while they know how to lend money and collect money they are actually ignorant of the science of money.

If this comes as a shock to the bankers they should know right off this is not an idle charge they can dismiss lightly.

It comes from a man who they will have to reckon with in great doses in the months ahead — the new chairman of the House Banking and Currency Committee — Representative Wright Patman of Texas.

While it may be that Patman is not the world's foremost authority on the science of money one would have to look long and far for someone who has studied it more and had more to say on the subject.

Patman approaches the subject of money with the degree of delight some of us approach a good book, an expensive cigar, a juicy steak. In a word he relishes it.

The 69-year-old Texas Democrat is as controversial as he is vocal on the subject of money.

Needless to say, he has made many enemies in banking circles and he may well make more. But then he has also endeared himself to some of the small and medium-sized banks whose interests he has taken to heart.

Patman is concerned that some of the big banks around the country are not fully meeting their community responsibilities. More and more, he says, they are investing less and less in local businesses and channelling this money instead into government bonds and securities.

Patman has been much in the headlines recently, swinging as he had in several directions almost simultaneously. And it all has to do with money.

As chairman of the House Small Business Committee, Patman has made extensive investigations into the Nation's tax-exempt foundations. There are 50,000 such organizations, many of them extremely wealthy. On the basis of his inquiry, still far from complete, Patman has reached the conclusion that many of these foundations have been abusing the tax laws in financing operations which he claims deprives the government of millions of dollars in revenue. He also has leveled an accusing finger at the Internal Revenue Service which he charges with dereliction of duty for not plugging tax loopholes in these operations.

Patman's investigation has shown the phenomenal growth of these institutions — some 45,000 of them today or 3½ times as many as in 1952. On this score he was moved to observe, "The economic life of our nation has become so entwined with foundations that unless something is done about it they will hold a dominant position in every phase of American life." The foundations say Patman's reports have been far from a definitive analysis of the situation and that these Foundations maintain a diversity of giving to individuals, institutions and projects that the Government could never match and that some of them do incalculable good in such fields as medical research and education; that if there are black sheep among the Foundations they are few in number.

On another front Patman has drawn a bead on the realtors of this country. He feels the time has come for them to stop depending so heavily on the Federal Housing Administration and start trying to develop a private mortgage system to take its place. Patman is convinced that some mortgage bankers fear the world would come to an end if the FHA were to go out of business tomorrow.

Patman's small business committee which he previously headed has also recently released a stinging report showing a network of links in the ownership of some of the Nation's biggest banks. He already has served notice that one of the first important orders of business when he takes the helm of the Banking and Currency committee legislation will be considered "to correct any abuses that may be shown."

Patman has waged a relentless fight over the years with his No. 1 nemesis — the Federal Reserve System. Each views the other with unabiding suspicion.

In an interview the Texan was asked if he would strike even harder at the Federal Reserve System and its chairman, William McC. Martin, Jr., in his new and powerful role in Congress. With a gleam in his eye Patman laid it on the line in simple language:

"My relations with the Federal Reserve System will be about the same. I don't look on Martin as a bad man or a dishonest man. I just think he's entirely wrong."

Monroe Morning World

(Founded October 20, 1929)
BY ROBERT EWING

John D. Ewing, Publisher 1929-1938
Wilson Ewing, Publisher 1938-1952
Richard Hale, Gen. Manager 1953-1962

Entered as second class matter at the Monroe post office December 10, 1929, under the act of March 8, 1879. Published every morning by the News-Star—World Publishing Corporation, North 4th and Olive Street. Telephone No. FA 2-5161.

Robert Ewing, Jr., Chairman of the Board
William H. Bronson — President
Jack S. Campbell — General Manager
Edmund G. Brown — Ass't. Gen. Mgr.
Jack Gates — Executive Editor
Dallas Roper — Managing Editor

Member of The Associated Press

The Associated Press is exclusively entitled to the use of reproduction of all news dispatches credited to it or not otherwise credited and also the local news herein.

The Branham Company national advertising representatives. Offices in New York, Chicago, Atlanta, Detroit, St. Louis, Memphis, Dallas, San Francisco, Los Angeles, Charlotte.

The Monroe Morning World is an independent newspaper. It prints the news impartially. It supports what it believes to be right. It opposes what it believes to be wrong without regard to party politics.

Monroe Morning World

Page Four-A — Saturday, January 19, 1963

EDITORIALS

Deal Goes Astray

Back before the United States house of representatives voted on retaining a packed rules committee, Representative Phil M. Landrum of Georgia denied making a deal with President Kennedy that he would vote for the packed rules committee if Kennedy would back his selection to membership on the house ways and means committee.

Nobody bothered to entertain a doubt, however, that that was the way things had been arranged. When Landrum voted to fix the membership of the rules committee at 15, instead of the 12 which had prevailed prior to the last congress, and carried the Georgia delegation along with him, part of the bargain had been carried out.

After that Landrum received Kennedy's public endorsement for the ways and means committee.

The narrowly divided ways and means committee, headed by Chairman Wilbur D. Mills, D., Ark., will consider medicare and tax measures, tariff bills and other important controversial legislation during this session of congress. All important revenue measures clear through this committee.

Now comes the darkest spot of the alleged deal. It looks more like a double - dealing deal. Landrum had the president's public recommendation but he did not get the committee post, although authoritative sources had said that Kennedy's backing would give Landrum the job by a walk-in.

A public okay by a high official doesn't always mean what it seems to mean. There can be little doubt that if Kennedy had really wanted Landrum on the committee, the radical - liberals of his New Frontier would have done his bidding. How, then, was it that these liberals voted against Landrum. By the simple process of deduction, we would say that Kennedy publicly endorsed Landrum but that he let the word trickle down through his subordinates that he would really prefer another liberal on the committee and that he certainly would not hold it against any liberal house member if he voted for someone else instead of Landrum.

Landrum was loser in a three-way race for the two open seats on the committee. Representative Ross Bass of Tennessee and Representative Pat Jennings of Virginia were the winners in the secret ballot. Bass received 169 votes, Jennings 161 and Landrum 126, it was reported.

Jennings and Bass are considered to have liberal leanings while Landrum had a reputation as a conservative Southerner. It had been reported that Kennedy was willing to promise a conservative on the ways and means committee in exchange for some Southern votes to continue the rules committee membership at 15.

The secret ballot was held at a party caucus in the house chamber. The fact that it was secret is in conformity with New Frontier manipulations, inasmuch as one spokesman not only said the government had a right to withhold the truth from the people but had a right to lie to them.

Georgia's 10-member delegation went along with Landrum in voting for the larger-size rules committee. Not only this entire delegation but most other Southern conservatives undoubtedly wanted Landrum, who was co - author of the Landrum - Griffin labor act, on the committee. If Kennedy's New Frontiersmen had voted for Landrum, who, then, would have voted against him?

The conclusion is clear. The liberals, as a body, did not vote for Landrum and they did not do so because they did not receive sufficient urging from Kennedy.

If Landrum had an agreement with the president that Kennedy would recommend him for the ways and means committee if Landrum would vote the Georgia delegation for the larger rules committee, the president apparently did not tell a falsehood, as one of his leaders has said the government would be justified in doing.

He could tell the truth by making two recommendations, one publicly for Landrum, one privately for Jennings. He had already publicly recommended Bass.

Landrum made a mistake. He undoubtedly thought he could do some good for the Southern conservatives on the ways and means committee and that this would justify him in temporarily breaking faith in the vote on the rules committee. He forgot that a deal can sometimes become a double deal.

Pot Of Gold Waiting

Not many people would fail to reach out and take a pot of gold, if it were offered to them with no strings attached, but that is virtually what is happening in the cases of numberless college students.

For the fifth consecutive year, enrollments in engineering schools and bachelor's degrees granted in this vocation are on the decline.

Engineering schools had hoped that after four years of hammering away at the advantages of the profession and the strong need for more recruits, high school students would show a greater interest. It has not been forthcoming, although the need for engineers and scientists has been practically doubled.

There is a possibility that because of the emphasis placed on engineering, some students thought there would be a rush of students in that direction and that the field would soon become overcrowded.

Overcrowding the engineering field under the present fast pace of space and scientific advancement would be virtually impossible. It has been estimated that before this century is out more people will be employed in space jobs than are now engaged in the automobile industry. For a long time to come most of the space employes will be highly educated and skilled people. Engineers will be among the most important groups in this field.

The pot of gold is there — waiting for the students who will reach out and take it.

Too Many Bankruptcies

In these days of apparent prosperity, when "we never had it so good," the rate of bankruptcies is running so high that economists, sociologists and business administrators have joined lawyers in seeking cures.

Apparently the one thing not needed is harsher law. Lawyers, in a formal report, said there seemed to be "a definite relationship to harsh collection laws," in bankruptcies. California, Oregon, Illinois and Ohio have the toughest collection laws and the highest rate of voluntary bankruptcies.

One commentator said: "We might also add as our guess that government taxing policies should be regarded as contributing to delinquencies in debt payments."

One reason businesses go bankrupt is that they have no way of reaching out and taking people's money, gratis, as does the government by taxation when it has to have more.

Frances Perkins, secretary of labor from 1933 to 1945, was the first woman cabinet member.

The country of Lebanon occupies an area about four-fifths the size of Connecticut.

Before the Common Market could be set up in 1958, the six countries involved had to come to terms with 2,600 conflicting customs regulations.

The nation's private forest owners plant more than a billion trees a year.

'He Some Kind Of A Nut, Or Something'?

BASCOM TIMMONS

Income Tax 50 Years Old

Radification Of 16th Amendment To U.S. Constitution Proclaimed By Secretary February 25, 1913

Just about the time the Ways and Means Committee of the House of Representatives gets set to start preliminaries toward delving into the Kennedy Administration's request for a change in the Federal income tax law there will be an anniversary — the Federal income tax will be 50 years old.

This columnist as a new reporter of the Washington scene remembers quite well going to the State Department on February 25, 1913, where Cecretary of State Philander Chase Knox proclaimed ratification of the 16th amendment to the Constitution, authorizing Congress to lay and collect "taxes on incomes from whatever source derived."

It was quite an occasion for there had been no other ratification for 43 years, the 15th or Equal Rights amendment having been adopted in 1870. The Income Tax Amendment, Secretary Knox noted, had been ratified by 42 States; 4 — Connecticut, Rhode Island, Florida and Utah — had rejected it and two had taken no action.

But even better than the State Department ceremony this columnist remembers the debate in the House of Representatives when the time came to implement the amendment. The Democrats by then had placed Woodrow Wilson in the White House and held both branches of Congress by lopsided majorities.

The debate occurred on a section of the Underwood Tariff bill, of which income tax rates were to be a part. In fact a big argument in favor of the tax was that it would be large enough to cover loss in revenue resulting from the Underwood Tariff bill, which was to be much lower than the Payne-Aldrich bill, which it was superceding.

One estimate during the debate was that income tax should bring in a needed $70,000,000 a year — then quite a sizable sum in a Federal Government which had annual expenditures of about $1,000,000,000, but today hardly more than a medium size project in public works pork barrel bill or an interim foreign aid outlay to a Latin - American country.

Representative Oscar W. Underwood, Alabama, engrossed in what he considered the far more important tariff schedules, gave a large part of the income tax responsibility to three able young Democratic members of the Ways and Means Committee. They were: John Nance Garner of Texas, afterward Speaker of the House and Vice President of the United States; Cordell Hull of Tennessee, afterward a United States Senator and Secretary of State and Henry T. Rainey of Illinois, afterwards Speaker of the House.

Representative Sereno E. Payne of New York, Republican spokesman, a man who understood fiscal matters so well that he debated both the tariff and tax sections of the bill without notes, predicted that the income tax amendment would make it so easy to levy and collect taxes, that it would become the principal sources of revenue, could even be so large as to change the form of this Government.

Speaker Champ Clark, a liberal, also distrupted about a future day when a steeply graduated personal income tax, might become very burdensome on the taxpayer. Occupying a member's bench during the debate, Clark arose to ask Garner if it would not be possible under the law to take a bit of "four-bits" (50 cents) out of each dollar earned by a tax payer.

Garner replied that it would that it might even take "six bits" (75 cents) or even more of the taxpayer's dollar. But the fiscally astute Garner thought a "fifty percent tax levy in peace time could cause a tax revolution in this country."

Maybe it might have in 1913, but Garner now living in retirement in Texas at the age of 94, saw the rate go to 94 percent during World War II, and it is now 91 percent in the highest bracket as compared with the top rate of 7 percent in 1913. The Kennedy proposal is that 65 percent shall be the highest bracket.

Not many people, of course, pay 91 percent. In fact the rates above 65 percent bring in only about $250,000,000 a year — very small item in a Federal Government that costs of more than $100,000,000,000 per year.

There will be this difference in the tax debate of 1963 as compared with that of 1913. Where 50 years ago Congress talked of $70,000,000 needed to balance the Budget, in 1963 there will be Congressional estimates of a red ink operation of anywhere from $10,000,000 to $18,000,000,000 in the next fiscal year to go on top of an existing public debt of $300,000,000,000. The Kennedy estimate of the deficit will be contained in the President's budget message to Congress Thursday.

DR. PETER J. STEINCROHN

Another Doctor

Woman Not Well After Hysterectomy Is Seeking New Advice

Dear Dr. Steincrohn: I am getting quite depressed and pretty frustrated. I had a hysterectomy about a year ago. I am still not well and bleed a little. They swear there is no malignancy, just a little place that hasn't entirely healed.

I was back in the hospital about six weeks ago for a repair job, but am still no better than before. I have tried several medications, some very expensive, but none helped.

I suppose I could consult another doctor, but I don't like the idea of going to new doctors. I would be grateful for any advice that would relieve my mind. — Mrs. R.

Comment: There is such a thing as leaning too far backwards where consultation is concerned. On the one hand are those patients who ride the medical merry-go-round in a perpetual search for the ideal doctor. Such impatient patients do themselves a disservice: they don't stay put long enough with one doctor to give him a sporting chance to help.

However, there are patients like yourself who are too trusting. They stay with one doctor in spite of no evident improvement in their condition. They prefer to suffer rather than undergo the experience of having a new doctor look them over.

You can overdo this to your own detriment. There's no reason why you can't be a faithful patient — stick to your doctor — yet ask for another opinion.

Every patient who doesn't find the improvement he expects has the right to ask for a consultation. And if your doctor is the type who deserves all this confidence you place in him, then he surely will not disagree in a request for consultation.

Ask him today. It will bring you peace of mind if nothing else.

WHIPLASH INJURY

Dear Dr. Steincrohn: My husband sustained a whiplash injury six weeks ago while sitting in a parked car which was struck from behind. He was hospitalized for a month, three weeks of which was spent in traction — 15 pounds on the feet and four pounds on the neck. He has been receiving daily therapy in the outpatient department for the past two weeks: neck-stretching and heat treatments.

He returned to work but is nearly crazy with the pain in his shoulders and neck. The muscles go into spasm when he reaches home and when I try to massage them they feel as hard as a rock.

He was given every conceivable test and his doctor says there is nothing wrong except that Xrays show arthritis of the spine (my husband is 53). There is no insurance involved, so you can be sure that this is in no way contributing to his trouble. Where do we go from here? Mrs. J.

Comment: Whiplash injury is an indefinite term. It applies only to the cause: a sudden, jerky, whiplike motion of the head on the upper spine caused by a sudden crash. What is important is to determine the underlying injury.

Sometimes there is pain, although no demonstrable injury can be found. At other times, as in your husband's case, the injury lights a fire under an old arthritis. In some others injuries have been more severe, with evidence of strains, torn ligaments and actual fractures of the vertebrae.

Six weeks is a long time for your husband, but in many cases too short a time for complete healing to take place. It is importtant that he be under the care of an experienced orthopedist and a good physical therapist. They will say "chin up" and provide measures to give him relief.

Dr. Steincrohn's leaflet, "Get the Snooze Habit," will be mailed to you on receipt of a stamped, self-addressed envelope and 10 cents in coin for handling. Address your request to Dr. Steincrohn, in care of this newspaper.

THE ALMANAC

By United Press International

Today is Saturday, Jan. 19, the 19th day of 1963 with 346 to follow.

The moon is approaching its new phase.

The morning stars are Venus and Mars.

The evening stars are Mars, Jupiter and Saturn.

Those born on this day include the Scottish inventor and discoverer of the power of steam, James Watt, in 1736.

On this day in history:

In 1861, Georgia seceded from the Union during the beginning of what was to become the Civil War.

In 1937, Howard Hughes broke a record by flying across the United States in seven hours, 28 minutes, 25 seconds.

In 1952, a radar system was completed from Norway to Italy —the entire length of the NATO defense line.

In 1957, Egypt, Saudi Arabia and Syria agreed to give Jordan a $36 million year subsidy to replace aid withdrawn by Britain.

Bible Digest

H. B. Dean

"And there came a certain poor widow, and she threw in two mites, which make a farthing. And he called unto him his disciples, and saith unto them, Verily I say unto you, That this poor widow hath cast more in, than all they which have cast into the treasury." Mark 12:42,43

The Lord not only sees what we give but what we keep.

SYLVIA PORTER

Spurring Science

Minimum Of 2,032,000 Engineers Will Be Needed By 1970

There are approximately 1.1 million scientists and engineers in the U. S. today. By 1970, the nation will need a minimum of 2,032,000, meaning we must find at least 106,000 additional scientists and engineers each year. But the present rate of graduation is only 80,000 a year, and moreover we are falling behind the Soviet Union by a yearly deficiency of 41,000 scientific and engineering graduates. The implications are serious, the problem not easily solved. Yet, in New York, the Board of Education and the Radio Corp. of America have undertaken a pilot program which could set a pattern by which the rich scientific resources of industry will be made available to school systems to stimulate student interest in scientific careers.

The program is the brainchild of RCA's board chairman David Sarnoff, and here he explains how this cooperative industry-science teaching program may reverse the trend of our scientific manpower shortages.

Porter: How can you as a private company develop more scientific personnel throughout the country?

Sarnoff: We can't do it ourselves, nor can any one company, nor can the entire educational system alone, for that matter.

But it is my hope that this porgram in New York will point the way to similar cooperative projects in thousands of communities. Local industries and local school boards working together can vastly strengthen science education and, by exposing students to the excitement of science, can lead more of them to select careers in this field.

Porter: Where is the money coming from to support your program?

Sarnoff: The plan, as we have developed it, requires no extra appropriation of public funds at either the local, state or national levels. The RCA scientists are volunteering their time and preparing their own demonstration equipment with funds provided by the company. The entire program is being carried out at minimal expense. This is important, for it means that hundreds of companies can develop similar programs in their plant communities at little financial sacrifice.

Porter: Industry participation in public school science teaching has been tested frequently in recent years. What sets your program apart?

Sarnoff: First, the high degree of integration of our classroom presentations with the curriculum. Our scientists lecture on the subjects of their specialties when these subjects are being studied by the students. The appearance in the class of a real working scientist and the opportunity to talk with him imparts a special kind of excitement.

Second, this program is being evaulated carefully by the school board and the results will be available to any company or community interested.

Third, and most important, there is the conception of the program as a pattern which can be extended from its test in the nation's largest school system to a national scale.

Porter: How extensive is the program?

Sarnoff: By the time the pilot program is completed next June, our scientists will have delivered more than 50 lectures on subjects primarily related to the space age in four junior and senior high schools. We have obviously just scratched the surface, but, as in everything else, you must make a start. New York's Board of Education is giving the program strong support and we hope that other school boards will investigate and work with local industries to start similar programs of their own.

Porter: How did you work out your industry - science teaching program?

Sarnoff: The school board assigned several of its people to work with some of our engineering personnel and jointly they developed the curriculum. In cooperation with the board we have prepared a booklet which gives the details and which I'll send to anyone interested, for if we can get other programs going across the country we may well reverse the downward trend in college enrollments in physical science programs.

Porter: You are convinced that development of scientific personnel is a responsibility for industry as well as for our educators?

Sarnoff: I certainly am, and I also am convinced that student contact with scientists stimulates intellectual curiosity and encourages the pursuit of further scientific knowledge. That is all we are trying to do here. We have started and we earnestly hope others will want to go along.

VERNON LOUVIERE

Money's Science

Congressman Says Most Bankers Actually Ignorant Of It

Perhaps most of the bankers of America aren't aware of it but while they know how to lend money and collect money they are actually ignorant of the science of money.

If this comes as a shock to the bankers they should know right off this is not an idle charge they can dismiss lightly.

It comes from a man who they will have to reckon with in great doses in the months ahead — the new chairman of the House Banking and Currency Committee — Representative Wright Patman of Texas.

While it may be that Patman is not the world's foremost authority on the science of money one would have to look long and far for someone who has studied it more and had more to say on the subject.

Patman approaches the subject of money with the degree of delight some of us approach a good book, an expensive cigar, a juicy steak. In a word he relishes it.

The 69-year-old Texas Democrat is as controversial as he is vocal on the subject of money.

Needless to say, he has made many enemies in banking circles and he may well make more. But then he has also endeared himself to some of the small and medium-sized banks whose interests he has taken to heart.

Patman is concerned that some of the big banks around the country are not fully meeting their community responsibilities. More and more, he says, they are investing less and less in local businesses and channelling this money instead into government bonds and securities.

Patman has been much in the headlines recently, swinging as he had in several directions almost simultaneously. And it all has to do with money.

As chairman of the House Small Business Committee, Patman has made extensive investigations into the Nation's tax-exempt foundations. There are 50,000 such organizations, many of them extremely wealthy. On the basis of his inquiry, still far from complete, Patman has reached the conclusion that many of these foundations have been abusing the tax laws in financing operations which he claims deprives the government of millions of dollars in revenue. He also has leveled an accusing finger at the Internal Revenue Service which he charges with dereliction of duty for not plugging tax loopholes in these operations.

Patman's investigation has shown the phenomenal growth of these institutions — some 45,000 of them today or 3½ times as many as in 1952. On this score he was moved to observe, "The economic life of our nation has become so entwined with foundations that unless something is done about it they will hold a dominant position in every phase of American life." The foundations say Patman's reports have been far from a definitive analysis of the situation and that these Foundations maintain a diversity of giving to individuals, institutions and projects that the Government could never match and that some of them do incalculable good in such fields as medical research and education; that if there are black sheep among the Foundations they are few in number.

On another front Patman has drawn a bead on the realtors of this country. He feels the time has come for them to stop depending so heavily on the Federal Housing Administration and start trying to develop a private mortgage system to take its place. Patman is convinced that some mortgage bankers fear the world would come to an end if the FHA were to go out of business tomorrow.

Patman's small business committee which he previously headed has also recently released a stinging report showing a network of links in the ownership of some of the Nation's biggest banks. He already has served notice that one of the first important orders of business when he takes the helm of the Banking and Currency committee legislation will be considered "to correct any abuses that may be shown."

Patman has waged a relentless fight over the years with his No. 1 nemesis — the Federal Reserve System. Each views the other with unabiding suspicion.

In an interview the Texan was asked if he would strike even harder at the Federal Reserve System and its chairman, William McC. Martin, Jr., in his new and powerful role in Congress. With a gleam in his eye Patman laid it on the line in simple language:

"My relations with the Federal Reserve System will be about the same. I don't look on Martin as a bad man or a dishonest man. I just think he's entirely wrong."

Monroe Morning World

(Founded October 20, 1929)
BY ROBERT EWING

John D. Ewing, Publisher		1929-1938
Wilson Ewing, Publisher		1938-1952
Richard Hale, Gen. Manager		1953-1962

Entered as second class matter at the Monroe post office December 10, 1929, under the act of March 8, 1879. Published every morning by the News-Star-World Publishing Corporation, North 4th and Olive Street. Telephone No. FA 2-5161.

Robert Ewing, Jr., Chairman of the Board	
William H. Bronson	President
Jack S. Campbell	General Manager
Edmund G. Brown	Ass't. Gen. Mgr.
Jack Gates	Executive Editor
Dallas Roper	Managing Editor

Member of The Associated Press
The Associated Press is exclusively entitled to the use of reproduction of all news dispatches credited to it or not otherwise credited and also the local news herein.

The Branham Company national advertising representatives. Offices in New York, Chicago, Atlanta, Detroit, St. Louis, Memphis, Dallas, San Francisco, Los Angeles, Charlotte.

The Monroe Morning World is an independent newspaper. It prints the news impartially. It supports what it believes to be right. It opposes what it believes to be wrong without regard to party politics.

AID CAMPAIGN FUND

Kennedys Join In Demo Jubilee

WASHINGTON (UPI) — President and Mrs. Kennedy presided Friday night at a jubilee Democratic dinner and gala which celebrated the second anniversary of his inauguration and was expected to swell the party's campaign war chest by about $800,000.

The Kennedy's planned to make a full night of it, winding up after midnight for an after-show supper at the home of Vice President Lyndon B. Johnson.

The first presidential appearance of the evening was at an exclusive dinner where the guest list was restricted to persons who contributed $1,000 to the party. Up to 600 were on hand for this.

The big event of the evening was a giant entertainment program at the National Guard Armory featuring such stars as Yves Montand from France, George Burns, Gene Kelly, Kirk Douglas, Carol Channing, Caroll Burnett, the New York City Ballet and opera star Joan Sutherland. The show was produced by Richard Adler, of Broadway musical comedy fame. Tickets for this were $100.

Administration officials were in a party-making mood despite Republican rumblings that government workers were being blackjacked into buying $100 tickets for the gala.

According to published reports, a number of key government officials entertained at cocktail parties before the show and it had been pointed out rather bluntly to some employes that they would be included in the cocktail hour only if they bought tickets to the show.

This practice in one form or another has been noticeable in Washington for some years and inevitably generates criticism, usually from the party out of power.

Press Secretary Pierre Salinger earlier this week flatly refused comment on the situation.

Friday. Salinger acknowledged almost thankfully that he knows of nothing the Democrats were doing that had not been practiced under previous administrations, Republican and Democratic.

Saturday morning, the President will meet with a group of governors who came here for the gala and party conferences.

Later Saturday, the Chief Executive and his family plan to go to their Middleburg, Va., country place for the weekend.

World Capitol Correspondent Named To Post

WASHINGTON (Special) — Jack Cleland, Washington correspondent for the Morning World Friday was elected chairman for 1963 of the standing committee of correspondents, governing and accrediting body of the congressional press galleries.

At the same time, Vernon Louviere, who is also Washington correspondent for the newspaper, was installed as financial secretary of the National Press Club.

Both Cleland and Louviere are former reporters of the Washington Times - Herald which merged in 1954 with the Washington Post. Louviere also has previously worked with the Columbus (Ohio), Citizen, the St. Louis Star-Times, the New Orleans States, and the Baton Rouge Morning Advocate.

The five - man congressional standing committee also elected as its secretary Charles W. Bailey II of the Minneapolis Star and Tribune.

Cleland succeeds Edwin B. Haakinson of the Associated Press as chairman.

Three new members were elected to the committee Thursday and installed Friday. They are Warren Duffee of United Press International; Robert C. Albright, Washington Post, and Philip L. Warden, Chicago Tribune.

More than 900 American and foreign correspondents are accredited to the press galleries.

Passman Backs Area Waterway Bills In Congress

WASHINGTON (Special)—Rep. Otto E. Passman said Friday that he would support the appropriation of $74,860,000 to finance "vitally important and fully justified" flood control work on the lower Mississippi River and its tributaries during the fiscal year beginning next July 1.

He said also that he would work for $1,000,000 in construction money for "positively needed and economically sound" Ouachita River nine - foot navigation project, plus $625,000 for operation and maintenance of the existing channel.

The flood - control total would include, he explained, $1,500,000 for continuation of the Boeuf-Tensas-Bayou Macon improvement program in northeast Louisiana and southeast Arkansas, and $1,225,000 for construction purposes, along with $290,000 for operation and maintenance, on the now nearly - completed "Old River" control project, at the southeastern tip of Concordia Parish.

Also included, he added, would be $50,000 for construction and $25,000 for maintenance and operation on Bayou Concordia and tributaries, and $36,000 in operation and maintenance funds for the Red River backwater area, which directly affects the lower portions of Catahoula and Concordia Parishes.

In addition to these items, a sizable sum would be provided for Mississippi River main - stream work in the fifth congressional district, as well as both up stream and downstream.

'Jaycee Week' Set Jan. 20-26

Proclamation designating Jan. 20-26 as Jaycee Week in Monroe has been issued by Mayor W. L. Howard.

The week has been scheduled by the U. S. Junior Chamber of Commerce to observe the founding of the Jaycees.

In his proclamation, Mayor Howard points out that "the departments of the local government recognize the great service rendered to this community by the Monroe Junior Chamber of Commerce."

Storms Delay Sailing Vessel

LISBON, Portugal (AP)—Heavy storms in the Atlantic forced six Americans to give up Friday an attempt to cross the ocean on a 55-foot sailing vessel, Lisbon port authorities announced.

The vessel—the Atalanta—returned to Buen Suceso (Good Look) harbor, her departure point, less than 24 hours after leaving.

Officials had been concerned because of the storms, which blew up only a few hours after the Americans pulled out.

WISHING WELL

Registered U. S. Patent Office.

2	5	3	6	4	8	2	7	5	3	6	4	8
Y	Y	L	N	N	B	O	J	O	O	E	E	I
6	4	5	2	8	3	7	6	4	8	5	2	8
W	W	U	U	G	V	O	D	C	T	R	D	R
3	2	8	5	4	8	6	7	2	8	6	4	5
E	O	E	W	A	A	A	Y	E	S	W	S	O
8	5	3	7	6	2	8	4	5	3	8	2	6
U	R	T	I	N	X	R	H	L	O	E	T	O
5	2	4	8	3	7	5	2	6	4	8	3	5
D	R	I	M	L	N	S	A	F	N	E	I	H
4	8	5	7	2	6	8	3	4	5	2	7	8
H	A	I	L	W	J	S	V	A	N	E	O	U
8	3	2	5	4	7	6	8	2	7	5	4	6
R	E	L	E	N	V	O	E	L	E	S	D	Y

HERE is a pleasant little game that will give you a message every day. It is a numerical puzzle designed to spell out your fortune. Count the letters in your first name. If the number of letters is 6 or more, subtract 4. If the number is less than 6, add 3. The result is your key number. Start at the upper left-hand corner of the rectangle and check every one of your key numbers, left to right. Then read the message the letters under the checked figures give you. 1-19

© 1963, by William J. Miller. Distributed by King Features Syndicate, Inc.

CASCIO'S SEAFOOD TAVERN
NORTH 18TH AT ROSELAWN

All Type SEAFOODS Fresh Daily
★ Italian Cuisine ★ French Cuisine
PHONE FA 5-2281
Open 11 A.M. to 12 Midnight, Closed Sunday

FORECAST

MONROE AND VICINITY — Mostly cloudy through tonight. Turning colder today and tonight. High today in mid - 30's; low tonight, 20-25. Winds northerly today, 8-20 m.p.h. Outlook Sunday—partly cloudy, cold.

MONROE READINGS

High Friday	55
Low Friday	47
Barometer, 6 p.m.	29.96
Sunrise today	7:09 a.m.
Sunset today	5:29 p.m.
Rainfall	Trace

LOUISIANA DELTA Agricultural Forecast — Drying conditions fair today and poor tonight. Dew points dropping into upper teens tonight. Little or no sunshine today. Little chance of precipitation through tonight. Winds northerly 8-20 m.p.h. today.

FLYING FARMER Forecast— Overcast skies will cover the mid-South at dawn today with ceilings from 2000 feet over southern Missouri and northern Arkansas to less than 200 feet over northern Mississippi and the Louisiana Delta. Visibilities will vary from seven miles over southern Missouri to less than one mile over southern Arkansas, north half of Mississippi and the Louisiana Delta. Surface winds northerly 6-15 m.p.h. except southerly over much of the Louisiana Delta and central Mississippi.

LOUISIANA — Mostly cloudy today and Sunday. Turning colder most of west and north portion today and in the southeast tonight and Sunday. A few showers likely near front. High today, 40's in extreme north to 50's in south. Freeze likely most sections Sunday morning.

MISSISSIPPI — Mostly cloudy and turning colder today and tonight. Partly cloudy and cold Sunday. High today, 30's north to 40's south; lows tonight, 20-28.

ARKANSAS — Mostly cloudy and colder today and tonight. Sunday, partly cloudy and cold. Chance of few snow flurries in northwest today. Highs today, 20's in north to 30's in south. Lows tonight, 5-15 in north and 15-25 in south.

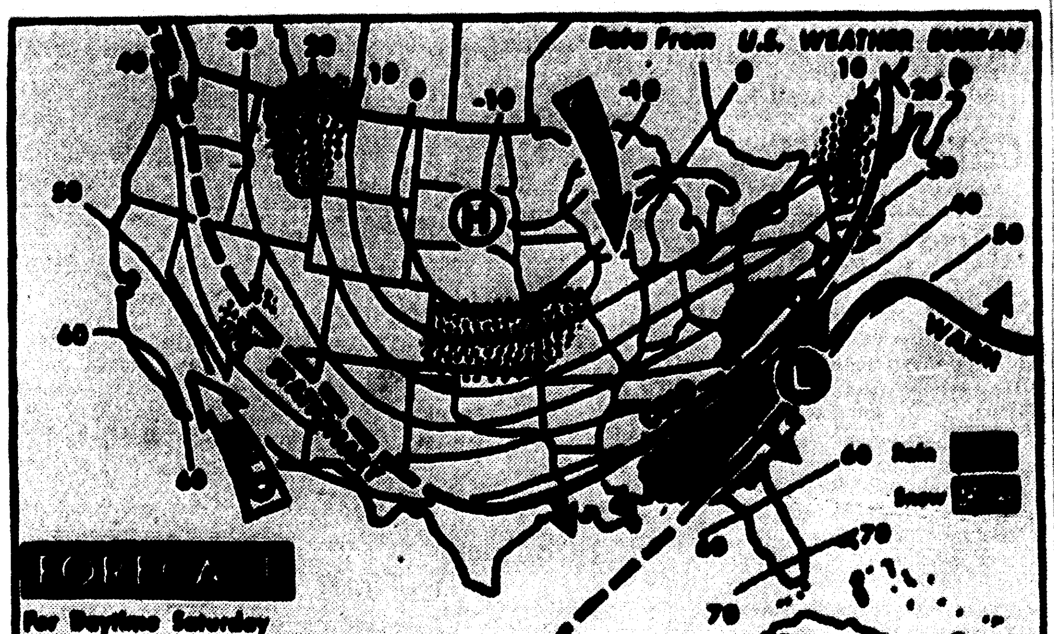

LIGHT RAIN and drizzle is expected Saturday over the southeastern Atlantic Coastal region. Snow is predicted for extreme northern sections of the north Atlantic coast region, parts of the northern and central Rockies and through the central Plains states. Skies over the remainder of the nation will be clear to partly cloudy. Generally colder temperatures will prevail over much of the country with the exception of the extreme southern areas of the Atlantic and Pacific coasts. (AP Wirephoto Map)

Traffic Cases Top Action In Monroe Court

Monroe city court action was dominated by traffic violations Friday as Judge W. M. Harper processed 39 cases.

Three fines of $425 and court costs or seven months in jail were handed for driving while under the influence of intoxicating beverages. Those fined were: Elbert E. Jones of 3300 Barlow St., Monroe; Stacey Tidwell, 20, Negro, of 404 S. 24th St., Monroe; Roger V. Berry, 41, of 1103 E. Joseph St., Jacksonville, Fla.

Action was taken on nine reckless driving cases, with fines being levied against three persons and six persons forfeiting $25 bonds.

Dave Singleton of 808 McGee St., Monroe, and Julia Head of 2717 Gordon St., Monroe, were both fined $25 and costs while, a fine of $15 and costs was imposed on Beatrice Tarelton of 1809 Jackson St., Monroe.

Bonds were forfeited by: Eddie Scott of 126 Chevy St., and Norman Pearah of 2002 Star St., both of West Monroe; Kathleen Givens of P. O. Box 54, Mangham; and Don Myers of 505 N. 8th St., Lee Jackson of 903 Olive St., and George Fields of Jack McHenry St., all Monroe.

Robert O'Connor of 310 Lincoln Rd., Monroe, forfeited a $10 bond for speeding.

A Monroe man, David Brown of 1509 Washington St., was sentenced to six months in jail for theft. Two other charges of theft, against Merle Cauthron of Tourist Hotel, and Sam Louries of 1017 Texas Ave., both Monroe, were nolle prossed on payment of court costs.

Three charges of public drunkenness were heard. One person was fined $25 and costs, one was sentenced to 90 days in jail, and one case was nolle prossed.

A $90 bond was forfeited for indecent exposure.

Two cases of no driver's license were handled: one person being fined $25 and costs and one charge was nolle prossed.

A bond of $5 was forfeited for other traffic violations.

Other bonds forfeited were: two for following too close, one for running a red light and two for running a stop sign, all for $25; one for overheight, $15; and one $6 and two $2, all for overparking.

No Gains Made In N.Y. Strike

NEW YORK (UPI) — The New York newspaper strike rounded out six weeks Friday night with printers and publishers no closer to a settlement than they were when the walkout started.

Publishers have said the situation is "considerably worse."

Federal Mediator Stephen I. Schlossberg met separately Friday with publishers and striking printers in an effort to get them back in a joint negotiating session.

He commented only that the meetings were "useful."

The dispute between the publishers and printers has closed down eight metropolitan newspapers and forced a ninth to suspend circulation in the city.

The last reported offer made by the publishers was for a $10 weekly package over a two-year contract. The printers lowered their demands to a $37 package which included $18 in wages and $19 in fringe benefits.

Deaths

E. P. Eckles

MER ROUGE (Special) — Emmett Perry Eckles, 84, died at his home in Mer Rouge Friday afternoon after a long illness. He was a farmer and had lived in Morehouse Parish for 62 years.

He was born in Ouachita City.

Funeral services will be held at 2 p.m. today at Mer Rouge Baptist Church, with the Rev. Thomas Berry officiating, assisted by the Rev. W. B. Shaw. Burial will be in Mer Rouge Cemetery under direction of Blackwell and Golden Funeral Home of Bastrop.

Survivors include his widow, Mrs. Erba Eckles, Mer Rouge; four daughters, Mrs. W. Leroy Simms, Moss Point, Miss.; Miss Lucille Eckles, Shreveport; Mrs. Everett M. Wilder, Ruston; Mrs. Woodrow May, Forest; one son, T. W. Eckles, Mer Rouge; one sister, Miss Lizzie Eckles, Mer Rouge; four grandchildren and two great - grandchildren.

Pallbearers will be Bobby Gilly, T. J. Parker, A. B. Sisson Jr., Dr. T. M. Higginbotham, H. M. Sims and Louis Dade.

• • •

Guillory Infant

FERRIDAY (Special) — Delores Frances Guillory, 11-month-old daughter of Mr. and Mrs. Clinton Guillory of Vidalia, died in a Natchez hospital Thursday afternoon after a brief illness.

Mass will be said at 10 a.m. today at Our Lady of Lourdes Catholic Church at Vidalia with the Rev. M. J. Scanlon the celebrant. Burial will be in Natchez City Cemetery under direction of Comer Funeral Home of Ferriday.

The body will lie in state at the funeral home until time for services.

Survivors besides the parents are three brothers, Tony Guillory, Pete Guillory, and Danny Guillory, all of Vidalia; two sisters, Kristi Guillory, and Stephanie Guillory, both of Vidalia; the paternal grandparents, Mr. and Mrs. Clinton Guillory Sr. of Opelousas, and the maternal grandparents, Mr. and Mrs. Howard Welch, Wisner.

Pallbearers will be Kenneth Theard, Johnny Frederick, Douglas Hebert and Tony Guillory.

• • •

Joe W. Horton

RAYVILLE (Special) — Joe W. Horton died Friday afternoon in his Rayville home after a long illness.

Funeral services will be conducted at 3 p.m. today in the Rayville First Methodist Church with the Rev. R. H. Walton officiating, assisted by the Rev A. B. Downs.

Interment in Rayville Masonic Cemetery will be under directon of Gay's Funeral Home of Delhi.

Surviving Mr. Horton are his widow, Mrs. Nannie Mae Horton, Rayville, a sister, Mrs. K. H. Shrauger, Shreveport.

Pallbearers will be Dr. Sayre, Royce Lord, Sylvester Case, Hugh Stodghill, Woodford Hallack and Warren Hunt Sr.

River Stages

Stations	Flood Stages in feet	present stage	24-hour stage change
MISSISSIPPI			
St. Louis	30	-2.9	0.1 Fall
Memphis	34	5.1	0.9 Rise
Helena	44	9.5	0.6 Rise
Arkansas City	44	4.9	0.3 Rise
Vicksburg	43	4.9	0.1 Fall
Natchez	48	11.3	0.6 Fall
Red Riv Lndg	45	s13.3	0.9 Fall
Baton Rouge	35	7.3	0.0
Dnldsnville	28	5.2	0.1 Rise
New Orleans	17	2.3	0.1 Rise
ATCHAFALAYA			
Simmesport	41	s9.1	0.8 Fall
Melville	41	10.8	0.4 Fall
Atchafalaya	29	s10.3	0.5 Fall
Morgan City	7	3.4	0.4 Rise
OUACHITA			
Camden	28	7.8	0.0
Monroe	40	p13.8	0.0
BLACK			
Jonesville	50	s17.4	1.0 Fall
OHIO			
Pittsburgh	25	p16.4	0.1 Fall
Parkersburg	36	11.9	1.4 Fall
Cairo	40	18.3	0.9 Rise
ARKANSAS			
Little Rock	23	1.2	0.5 Fall
RED			
Shreveport	30	11.0	0.2 Fall
Alexandria	32	7.2	0.3 Fall
PEARL			
Jackson	18	5.9	0.4 Fall

S-Stage yesterday morning; P-Pool stage; R-Stage day before yesterday.

ARID COASTAL AREAS

Asphalt Proposed To Increase Rain

WASHINGTON (UPI)—A scientist said Friday that covering large areas with cheap asphalt coatings could change the weather, bringing rain to coastal deserts and perhaps freeing cities of smog.

This method for improving the weather was proposed in a report to the American Association for the Advancement of Science by James E. Black of the Esso Research and Engineering Co., Linden, N.J.

The tremendous energy which drives the atmospheric weather machine comes from the sun. First, however, it has to be absorbed at the surface of the the earth and then poured into the atmosphere as heat radiation.

Dark surfaces are better solar energy absorbers than light-colored ones, which tend merely to reflect the sun's bounty back into space. Black reported research with black asphalt coatings and asphalt covers containing a white reflecting substance such as gypsum. Field tests were carried out in Arizona.

It was found that black absorbing patches increased the soil temperature by as much as 19 degrees fahrenheit. White coatings reduced the soil temperature by as much as 24 degrees.

Solar energy drenching the earth on a clear summer day in the temperate zone, or any sunny day in the tropics, has been estimated at 15-to-18 billion watts per square mile.

Black estimated that increasing the surface temperature 19 degrees would increase heat radiation into the atmosphere by 170 million watts per square mile—enough to affect the manufacture of weather events.

Several years ago it was proposed that a coating of powdered coal over large areas might change the heat balance and thus the weather. But such a cover would not be permanent.

Black said thin asphalt coatings could be applied cheaply and would last a long time. Their use "over tens of hundreds of square miles of the earth's surface," Black said, "could produce useful changes in local weather."

"One possible application for black petroleum coatings," he said, "would be for the covering of large areas of arid land near the shoreline of a sea or large lake.

"This might augment the intensity of the sea breeze circulation, bringing in moist air from over the water, lifting it to its condensation Level, and causing cloud formation and subsequent rainfall."

Father Of Local Woman Dies; Services Today

CALVIN (Special) — Funeral services for David Nelson Carter, 62, of Baton Rouge, will be held today at 2 p.m. at the Bethlehem Baptist Church in Calvin, with the Rev. Edgar Gunter and the Rev. Merrel Bates officiating.

Mr. Carter was the father of Mrs. Idell McCarty of West Monroe.

Interment will be in the Bethlehem cemetery, under the direction of Edmonds Funeral Home of Jonesboro.

Mr. Carter died unexpectedly late Thursday night at his residence in Baton Rouge following a heart attack.

He was a cabinet maker and was a native of Winn Parish.

Surviving are his widow, Mrs. Pinie Carter, Baton Rouge; three sons, David Carter, Natchitoches, Lester Carter, Biloxi, Miss., and Glenn Carter, Denham Springs; one other daughter, Mrs. Ima Linton, Hodge; his mother, Mrs. Elizabeth Carter, Calvin; two brothers, Dan Carter and G. B. Carter, both of Calvin; three sisters, Mrs. Effie Bates, Winnfield, Mrs. Julia Bates, Calvin, and Mrs. Emma Peterson, Goldonna; and 15 grandchildren.

The body will lie in state at the funeral home until time for services.

Jaycee Award Presentation Set In West Monroe

Judging to select West Monroe's "Outstanding Young Man of the Year" has been set by Jaycees of that city for next Monday. The winner will be honored at the Jaycees' annual Distinguished Service Award - Bosses' Night Banquet the following Monday, Jan. 28.

Named recently by project chairman Bob Stevens, judges include West Monroe Chamber of Commerce Manager Eugene Smith, Chamber President Eugene Scott and Bob Gentry. They will select a winner from entries received by the deadline Monday.

Serving with Stevens on the banquet committee are Jaycee vice presidents Billy Watson and Bob Stout, and Gerald Arrant, a director.

The event is set for 7 p.m. at the Olinkraft Cafeteria, with Jaycees, their bosses and nominees for the DSA award and their sponsors due to attend. The program features special honors for Jaycee employers.

A guest speaker for the occasion will be chosen within the next few days, according to Stevens.

Jaycees stressed Friday that nominations for Outstanding Young Man honors still were open. Applications have been provided every church and civic club in the city, and others are available from any member of the organization.

GROMYKO TO VISIT NORWAY

OSLO (UPI) — Soviet Foreign Minister Andrei Gromyko will visit Norway at the end of next month at invitation of the Norwegian government, it was announced Friday. His visit will return one paid to the Soviet Union by Foreign Minister Halvard M. Lange in November, 1961.

JOHNSON BROS.
BARBER & BEAUTY SUPPLY CO.
National Brand Supplies for Barber and Beauty Shops
105 Catalpa St. Ph. FA 3-7226

LAWRENCE C. IVES, cattleman, entrepreneur, and owner-president of the 273,000 acre Del Valle Cattle Company Ranch near Tombstone, Arizona, says,
"THAT'S RIGHT, NO BITE!"
MELLOW-MASH
Yellowstone
The Greatest American Whiskey
KENTUCKY STRAIGHT BOURBON, 86 PROOF & 100 PROOF BOTTLED-IN-BOND
DISTILLED & BOTTLED BY YELLOWSTONE DISTILLERY CO., LOUISVILLE—OWENSBORO, KY.

LEGISLATION POSSIBLE

Talks Continue In Dock Strike

NEW YORK (UPI) — President Kennedy's board of inquiry held a second round of talks with longshoremen and their employers Friday hoping to settle the 27-day-old dock strike this weekend before Congress steps in.

The board, headed by Sen. Wayne Morse, D-Ore., met separately with the two sides. It reportedly told both sides that the prolonged breakdown in joint negotiations would surely cause Congress to act.

One of the possibilities suggested by the board was anti-strike legislation that would outlaw maritime walkouts which harm the nation's economy and foreign aid program.

Morse said he was "very optimistic" that the strike could be settled quickly.

The walkout has cost an estimated $675 million—more than $25 million a day — and idled more than 100,000 longshoremen and maritime workers.

John A. Burke, federal mediation coordinator, said that as of Friday there were a total of 556 ships idled in Atlantic and Gulf Coast ports; 161 American owned and the rest registered under foreign flags.

The impact of the walkout, which began Dec. 23 after an 80-day Taft-Hartley "cooling off" period expired, was growing both domestically and abroad.

U.S. and foreign aid officials made a "rough mess" that nearly $2 million worth of goods destined for some 60 nations was backing up daily. These goods, the officials said, were mainly purchased by foreign nations with U.S. loans but ordered through commercial channels from private firms in this country.

The last known position of the two sides was far apart. Assistant Secretary of Labor James Reynolds said the New York Shipping Association (NYSA) offered a package of 22 cents per hour spread over two years, but estimated that the demands of the International Longshoremen's Association (ILA) would cost 86 cents per hour.

Tourism Group Schedules Meet With Officials

Officials of Monroe and West Monroe will meet with a Lovely Louisiana Tourist Association tour delegation at a special noon luncheon here Tuesday at the Bayou DeSiard Country Club.

Monroe Street Commissioner W. D. H. Rodriguez and West Monroe Mayor J. Allan Norris are serving as co - chairmen in charge of arrangements for the event.

Rodriguez will serve as master of ceremonies at the luncheon, while Mayor Norris will welcome the visitors on behalf of the Twin Cities.

News media representatives and other officials will make a three-day tour in north Louisiana, beginning Monday. The tour is being sponsored by the LLTA as a means of promoting tourism in the state.

Arrangements for the luncheon here are being coordinated by the Monroe and West Monroe Chambers of Commerce.

Two Winnsboro Trucks Crash In Accidents

WINNSBORO (Special) — Two Winnsboro Milk House trucks were involved in separate accidents shortly after 6 p.m. Friday resulting in injuries to two persons, officers reported.

According to state police, a milk truck driven by Phillip F. LaBorde, 27, of Winnsboro, had stopped to make a left turn while traveling west on Highway 618 six miles west of Winnsboro at 6:05 p.m.

Officers said the rear of the truck was hit by a car driven by Doyle Stagg, 41, of Winnsboro. The car was owned by Marshall Bowlin, of Winnsboro.

LaBorde was not injured in the mishap. Stagg was brought to a Winnsboro clinic by a First National Funeral Home ambulance. A member of his family said Stagg was suffering broken ribs and possible internal injuries. State police charged Stagg with reckless driving.

Officers estimated damages to the car at approximately $1,500 and to the truck about $200.

In a second accident, which occurred at 6:15 p.m., Raymond S. Thomas, 35, of Winnsboro, was traveling north on Front Street. He stopped his milk truck to make a left turn into the plant. City Police said that Gibson Collins, 51, of Rayville, traveling north in a 1959 model car, collided with the left rear of the milk truck. Thomas received a chest injury, but was treated at a local clinic and released. Damage to the car was estimated at $250 and to the truck $100. Collins was charged by officers with improper passing at an intersection.

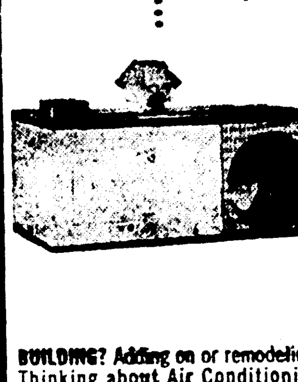
BUILDING? Adding on or remodeling? Thinking about Air Conditioning. Here's the perfect unit to provide the utmost in heating comfort and the luxury of refrigerated Air Conditioning. A single unit does the work of two. Holly's Twin-Pac all year Air Conditioning, and Heating system combines the proven efficiency of gas heating with the utmost economy of electric Air Conditioning. Outside the house installation assures whisper quiet operation while freeing valuable interior living space. All Holly units covered by our famous 5 year warranty.
Call us for complete information and free estimates.
HOLLY DIVISION
LEAR SIEGLER, INC.
Cheeks
ELECTRIC SERVICE
FA 3-9424
706 N. 11 WEST MONROE

APPLIANCE Values
GENERAL ELECTRIC
ULTRA-COLOR
TV
In Lovely Hardwood Cabinets
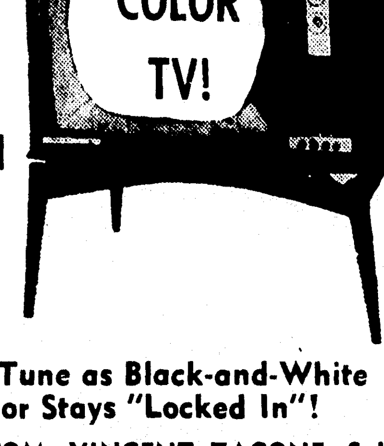

. . . easy to Tune as Black-and-White
. . . and Color Stays "Locked In"!
FRED FRANTOM, VINCENT ZAGONE, Salesmen
APPLIANCE CENTER
CALVERT FRANTOM, Owner
1020 N. 4th, Monroe
Free Parking FA 3-4427

AID CAMPAIGN FUND

Kennedys Join In Demo Jubilee

WASHINGTON (UPI) — President and Mrs. Kennedy presided Friday night at a jubilee Democratic dinner and gala which celebrated the second anniversary of his inauguration and was expected to swell the party's campaign war chest by about $800,000.

The Kennedy's planned to make a full night of it, winding up after midnight for an after-show supper at the home of Vice President Lyndon B. Johnson.

The first presidential appearance of the evening was at an exclusive dinner where the guest list was restricted to persons who contributed $1,000 to the party. Up to 600 were on hand for this.

The big event of the evening was a giant entertainment program at the National Guard Armory featuring such stars as Yves Montand from France, George Burns, Gene Kelly, Kirk Douglas, Carol Channing, Caroll Burnett, the New York City Ballet and opera star Joan Sutherland. The show was produced by Richard Adler, of Broadway musical comedy fame. Tickets for this were $100.

Administration officials were in a party-making mood despite Republican rumblings that government workers were being blackjacked into buying $100 tickets for the gala.

According to published reports, a number of key government officials entertained at cocktail parties before the show and it had been pointed out rather bluntly to some employes that they would be included in the cocktail hour only if they bought tickets to the show.

This practice in one form or another has been noticeable in Washington for some years and inevitably generates criticism, usually from the party out of power.

Press Secretary Pierre Salinger earlier this week flatly refused comment on the situation.

Friday, Salinger acknowledged almost thankfully that he knows of nothing the Democrats were doing that had not been practiced under previous administrations, Republican and Democratic.

Saturday morning, the President will meet with a group of governors who came here for the gala and party conferences.

Later Saturday, the Chief Executive and his family plan to go to their Middleburg, Va., country place for the weekend.

World Capitol Correspondent Named To Post

WASHINGTON (Special) — Jack Cleland, Washington correspondent for the Morning World Friday was elected chairman for 1963 of the standing committee of correspondents, governing and accrediting body of the congressional press galleries.

At the same time, Vernon Louviere, who is also Washington correspondent for the newspaper, was installed as financial secretary of the National Press Club.

Both Cleland and Louviere are former reporters of the Washington Times - Herald which merged in 1954 with the Washington Post. Louviere also has previously worked with the Columbus (Ohio), Citizen, the St. Louis Star-Times, the New Orleans States, and the Baton Rouge Morning Advocate.

The five - man congressional standing committee also elected as its secretary Charles W. Bailey II of the Minneapolis Star and Tribune.

Cleland succeeds Edwin B. Haakinson of the Associated Press as chairman.

Three new members were elected to the committee Thursday and installed Friday. They are Warren Duffee of United Press International; Robert C. Albright, Washington Post, and Philip L. Warden, Chicago Tribune.

More than 900 American and foreign correspondents are accredited to the press galleries.

Passman Backs Area Waterway Bills In Congress

WASHINGTON (Special)—Rep. Otto E. Passman said Friday that he would support the appropriation of $74,860,000 to finance "vitally important and fully justified" flood control work on the lower Mississippi River and its tributaries during the fiscal year beginning next July 1.

He said also that he would work for $1,000,000 in construction money for "positively needed and economically sound" Ouachita River nine - foot navigation project, plus $625,000 for operation and maintenance of the existing channel.

The flood - control total would include, he explained, $1,500,000 for continuation of the Boeuf-Tensas-Bayou Macon improvement program in northeast Louisiana and southeast Arkansas, and $1,225,000 for construction purposes, along with $290,000 for operation and maintenance, on the now nearly - completed "Old River" control project, at the southeastern tip of Concordia Parish.

Also included, he added, would be $50,000 for construction and $25,000 for maintenance and operation on Bayou Concordia and tributaries, and $36,000 in operation and maintenance funds for the Red River backwater area, which directly affects the lower portions of Catahoula and Concordia Parishes.

In addition to these items, a sizable sum would be provided for Mississippi River main - stream work in the fifth congressional district, as well as both up stream and downstream.

'Jaycee Week' Set Jan. 20-26

Proclamation designating Jan. 20-26 as Jaycee Week in Monroe has been issued by Mayor W. L. Howard.

The week has been scheduled by the U. S. Junior Chamber of Commerce to observe the founding of the Jaycees.

In his proclamation, Mayor Howard points out that "the departments of the local government recognize the great service rendered to this community by the Monroe Junior Chamber of Commerce."

Storms Delay Sailing Vessel

LISBON, Portugal (AP)—Heavy storms in the Atlantic forced six Americans to give up Friday an attempt to cross the ocean on a 55-foot sailing vessel, Lisbon port authorities announced.

The vessel—the Atalania—returned to Buen Suceso (Good Look) harbor, her departure point, less than 24 hours after leaving.

Officials had been concerned because of the storms, which blew up only a few hours after the Americans pulled out.

WISHING WELL

Registered U. S. Patent Office.

2	5	3	6	4	8	2	7	5	3	6	4	8
Y	Y	L	N	N	B	O	J	O	O	E	E	I
6	4	5	2	8	3	7	6	4	8	5	2	8
W	W	U	U	G	V	O	D	C	T	R	D	R
3	2	8	5	4	8	6	7	2	8	6	4	5
E	O	E	W	A	A	A	Y	E	S	W	S	O
8	5	3	7	6	2	8	4	5	3	8	2	6
U	R	T	I	N	X	R	H	L	O	E	T	O
5	2	4	8	3	7	5	2	6	4	8	3	5
D	R	I	M	L	N	S	A	F	N	E	I	H
4	8	5	7	2	6	8	3	4	5	2	7	8
H	A	I	L	W	J	S	V	A	N	E	O	U
8	3	2	5	4	7	6	8	2	7	5	4	6
R	E	L	E	N	V	O	E	L	E	S	D	Y

HERE is a pleasant little game that will give you a message every day. It is a numerical puzzle designed to spell out your fortune. Count the letters in your first name. If the number of letters is 6 or more, subtract 4. If the number is less than 6, add 3. The result is your key number. Start at the upper left-hand corner of the rectangle and check every one of your key numbers, left to right. Then read the message the letters under the checked figures give you. 1-19

© 1963, by William J. Miller. Distributed by King Features Syndicate, Inc.

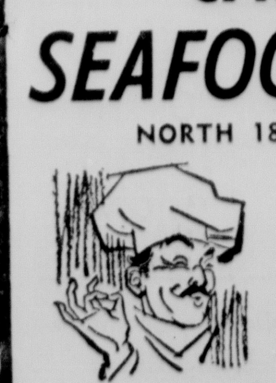

CASCIO'S SEAFOOD TAVERN

NORTH 18TH AT ROSELAWN

All Type SEAFOODS Fresh Daily

★ Italian Cuisine ★ French Cuisine

PHONE FA 5-2281

Open 11 A.M. to 12 Midnight, Closed Sunday

FORECAST

MONROE AND VICINITY — Mostly cloudy through tonight. Turning colder today and tonight. High today in mid - 30's; low tonight, 20-25. Winds northerly today, 8-20 m.p.h. Outlook Sunday—partly cloudy, cold.

MONROE READINGS

High Friday	55
Low Friday	47
Barometer, 6 p.m.	29.96
Sunrise today	7:09 a.m.
Sunset today	5:29 p.m.
Rainfall	Trace

LOUISIANA DELTA Agricultural Forecast — Drying conditions fair today and poor tonight. Dew points dropping into upper teens tonight. Little or no sunshine today. Little chance of precipitation through tonight. Winds northerly 8-20 m.p.h. today.

FLYING FARMER Forecast—Overcast skies will cover the mid-South at dawn today with ceilings from 2000 feet over southern Missouri and northern Arkansas to less than 200 feet over northern Mississippi and the Louisiana Delta. Visibilities will vary from seven miles over southern Missouri to less than one mile over southern Arkansas, north half of Mississippi and the Louisiana Delta. Surface winds northerly 6-15 m.p.h. except southerly over much of the Louisiana Delta and central Mississippi.

LOUISIANA — Mostly cloudy today and Sunday. Turning colder most of west and north portion today and in the southeast tonight and Sunday. A few showers likely near front. High today, 40's in extreme north to 50's in south. Freeze likely most sections Sunday morning.

MISSISSIPPI — Mostly cloudy and turning colder today and tonight. Partly cloudy and cold Sunday. High today, 30's north to 40's south; lows tonight, 20-28.

ARKANSAS — Mostly cloudy and colder today and tonight. Sunday, partly cloudy and cold. Chance of few snow flurries in northwest today. Highs today, 20's in north to 30's in south. Lows tonight, 5-15 in north and 15-25 in south.

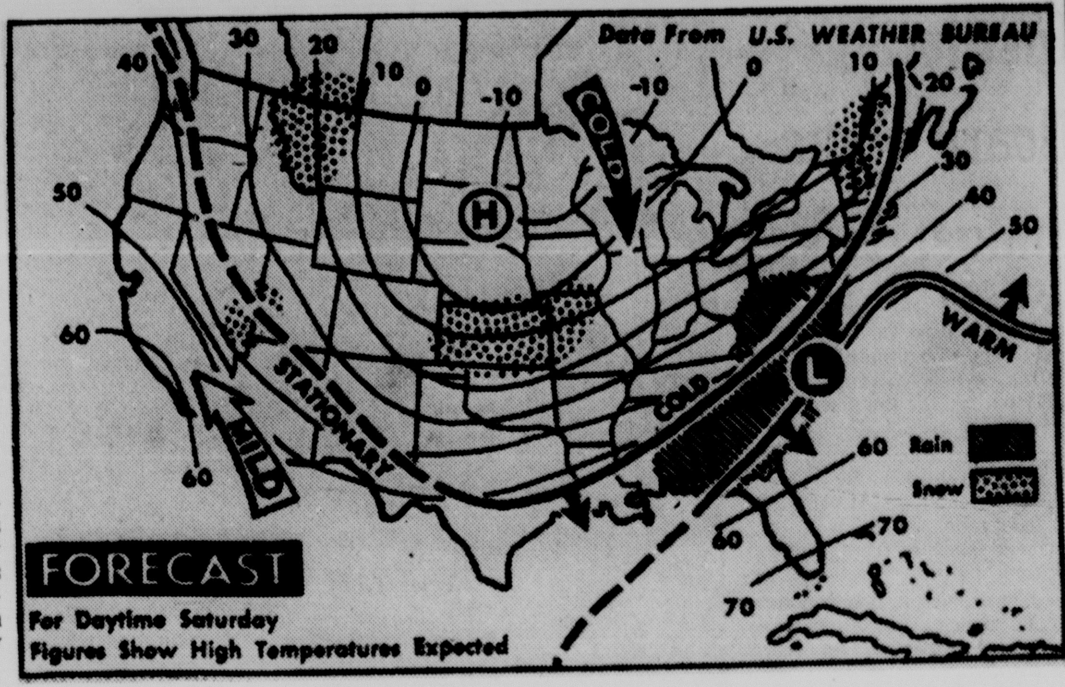

LIGHT RAIN and drizzle is expected Saturday over the southeastern Atlantic Coastal region. Snow is predicted for extreme northern sections of the north Atlantic coast region, parts of the northern and central Rockies and through the central Plains states. Skies over the remainder of the nation will be clear to partly cloudy. Generally colder temperatures will prevail over much of the country with the exception of the extreme southern areas of the Atlantic and Pacific coasts. (AP Wirephoto Map)

Traffic Cases Top Action In Monroe Court

Monroe city court action was dominated by traffic violations Friday as Judge W. M. Harper processed 39 cases.

Three fines of $425 and court costs or seven months in jail were handed for driving while under the influence of intoxicating beverages. Those fined were: Elbert E. Jones of 3300 Barlow St., Monroe; Stacey Tidwell, 20, Negro, of 404 S. 24th St., Monroe; Roger V. Berry, 41, of 1103 E. Joseph St., Jacksonville, Fla.

Action was taken on nine reckless driving cases, with fines being levied against three persons and six persons forfeiting $25 bonds.

Dave Singleton of 808 McGee St., Monroe, and Julia Head of 2717 Gordon St., Monroe, were both fined $25 and costs while, a fine of $15 and costs was imposed on Beatrice Tarelton of 1809 Jackson St., Monroe.

Bonds were forfeited by: Eddie Scott of 126 Chevy St., and Norman Pearah of 2002 Star St., both of West Monroe; Kathleen Givens of P. O. Box 54, Mangham; and Don Myers of 505 N. 8th St., Lee Jackson of 903 Olive St., and George Fields of Jack McHenry St., all Monroe.

Robert O'Connor of 310 Lincoln Rd., Monroe, forfeited a $10 bond for speeding.

A Monroe man, David Brown of 1509 Washington St., was sentenced to six months in jail for theft. Two other charges of theft, against Merle Cauthron of Tourist Hotel, and Sam Louries of 1017 Texas Ave., both Monroe, were nolle prossed on payment of court costs.

Three charges of public drunkenness were heard. One person was fined $25 and costs, one was sentenced to 90 days in jail, and one case was nolle prossed.

A $90 bond was forfeited for indecent exposure.

Two cases of no driver's license were handled; one person being fined $25 and costs and one charge was nolle prossed.

A bond of $5 was forfeited for other traffic violations.

Other bonds forfeited here: two for following too close, one for running a red light and two for running a stop sign, all for $25; one for overweight, $15; and one $6 and two $2, all for overparking.

No Gains Made In N.Y. Strike

NEW YORK (UPI) — The New York newspaper strike rounded out six weeks Friday night with printers and publishers no closer to a settlement than they were when the walkout started.

Publishers have said the situation is "considerably worse."

Federal Mediator Stephen I. Schlossberg met separately Friday with publishers and striking printers in an effort to get them back in a joint negotiating session.

He commented only that the meetings were "useful."

The dispute between the publishers and printers has closed down eight metropolitan newspapers and forced a ninth to suspend circulation in the city.

The last reported offer made by the publishers was for a $10 weekly package over a two-year contract. The printers lowered their demands to a $37 package which included $18 in wages and $19 in fringe benefits.

Deaths

E. P. Eckles

MER ROUGE (Special) — Emmett Perry Eckles, 84, died at his home in Mer Rouge Friday afternoon after a long illness. He was a farmer and had lived in Morehouse Parish for 62 years.

He was born in Ouachita City.

Funeral services will be held at 2 p.m. today at Mer Rouge Baptist Church, with the Rev. Thomas Berry officiating, assisted by the Rev. W. B. Shaw. Burial will be in Mer Rouge Cemetery under direction of Blackwell and Golden Funeral Home of Bastrop.

Survivors include his widow, Mrs. Erba Eckles, Mer Rouge; four daughters, Mrs. W. Leroy Simms, Moss Point, Miss.; Miss Lucille Eckles, Shreveport; Mrs. Everett M. Wilder, Ruston; Mrs. Woodrow May, Forest; one son, T. W. Eckles, Mer Rouge; one sister, Miss Lizzie Eckles, Mer Rouge; four grandchildren and two great - grandchildren.

Pallbearers will be Bobby Gilly, T. J. Parker, A. B. Sisson Jr., Dr. T. M. Higginbotham, H. M. Sims and Louis Dade.

• • •

Guillory Infant

FERRIDAY (Special) — Delores Frances Guillory, 11-month-old daughter of Mr. and Mrs. Clinton Guillory of Vidalia, died in a Natchez hospital Thursday afternoon after a brief illness.

Mass will be said at 10 a.m. today at Our Lady of Lourdes Catholic Church at Vidalia with the Rev. M. J. Scanlon the celebrant. Burial will be in Natchez City Cemetery under direction of Comer Funeral Home of Ferriday.

The body will lie in state at the funeral home until time for services.

Survivors besides the parents are three brothers, Tony Guillory, Pete Guillory, and Danny Guillory, all of Vidalia; two sisters, Kristi Guillory, and Stephanie Guillory, both of Vidalia; the paternal grandparents, Mr. and Mrs. Clinton Guillory Sr. of Opelousas, and the maternal grandparents, Mr. and Mrs. Howard Welch, Wisner.

Pallbearers will be Kenneth Theard, Johnny Frederick, Douglas Hebert and Tony Guillory.

• • •

Joe W. Horton

RAYVILLE (Special) — Joe W. Horton died Friday afternoon in his Rayville home after a long illness.

Funeral services will be conducted at 3 p.m. today in the Rayville First Methodist Church with the Rev. R. H. Walton officiating, assisted by the Rev A. B. Downs.

Interment in Rayville Masonic Cemetery will be under directon of Gay's Funeral Home of Delhi.

Surviving Mr. Horton are his widow, Mrs. Nannie Mae Horton, Rayville, a sister, Mrs. K. H. Shrauger, Shreveport.

Pallbearers will be Dr. Sayre, Royce Lord, Sylvester Case, Hugh Stodghill, Woodford Hallack and Warren Hunt Sr.

River Stages

Stations Stages in feet	Flood stage	present stage	24-hour change
MISSISSIPPI			
St. Louis	30	-2.9	0.1 Fall
Memphis	34	5.1	0.9 Rise
Helena	44	9.5	0.6 Rise
Arkansas City	44	4.9	0.3 Rise
Vicksburg	43	4.9	0.1 Fall
Natchez	48	11.3	0.6 Fall
Red Riv Lndg	45	s13.3	0.9 Fall
Baton Rouge	35	7.3	0.0
Dnldsnville	28	5.2	0.1 Rise
New Orleans	17	2.3	0.1 Rise
ATCHAFALAYA			
Simmesport	41	s9.1	0.8 Fall
Melville	41	10.8	0.4 Fall
Atchafalaya	29	s10.3	0.5 Fall
Morgan City	7	3.4	0.4 Rise
OUACHITA			
Camden	28	7.8	0.0
Monroe	40	p13.8	0.0
BLACK			
Jonesville	50	s17.4	1.0 Fall
OHIO			
Pittsburgh	25	p16.4	0.1 Fall
Parkersburg	36	11.9	1.4 Fall
Cairo	40	18.3	0.9 Rise
ARKANSAS			
Little Rock	23	1.2	0.5 Fall
RED			
Shreveport	30	11.0	0.2 Fall
Alexandria	32	7.2	0.3 Fall
PEARL			
Jackson	18	5.9	0.4 Fall

S-Stage yesterday morning; P-Pool stage; R-Stage day before yesterday.

ARID COASTAL AREAS

Asphalt Proposed To Increase Rain

WASHNGTON (UPI)—A scientist said Friday that covering large areas with cheap asphalt coatings could change the weather, bringing rain to coastal deserts and perhaps freeing cities of smog.

This method for improving the weather was proposed in a report to the American Association for the Advancement of Science by James E. Black of the Esso Research and Engineering Co., Linden, N.J.

The tremendous energy which drives the atmospheric weather machine comes from the sun. First, however, it has to be absorbed at the surface of the earth and then poured into the atmosphere as heat radiation.

Dark surfaces are better solar energy absorbers than light-colored ones, which tend merely to reflect the sun's bounty back into space. Black reported research with black asphalt coatings and asphalt covers containing a white reflecting substance such as gypsum. Field tests were carried out in Arizona.

It was found that black absorbing patches increased the soil temperature by as much as 19 degrees fahrenheit. White coatings reduced the soil temperature by as much as 24 degrees.

Solar energy drenching the earth on a clear summer day in the temperate zone, or any sunny day in the tropics, has been estimated at 15-to-18 billion watts per square mile.

Black estimated that increasing the surface temperature 19 degrees would increase heat radiation into the atmosphere by 170 million watts per square mile—enough to affect the manufacture of weather events.

Several years ago it was proposed that a coating of powdered coal over large areas might change the heat balance and thus the weather. But such a cover would not be permanent.

Black said thin asphalt coatings could be applied cheaply and would last a long time. Their use "over tens of hundreds of square miles of the earth's surface," Black said, "could produce useful changes in local weather."

"One possible application for black petroleum coatings," he said, "would be for the covering of large areas of arid land near the shoreline of a sea or large lake.

"This might augment the intensity of the sea breeze circulation, bringing in moist air from over the water, lifting it to its condensation Level, and causing cloud formation and subsequent rainfall."

Father Of Local Woman Dies; Services Today

CALVIN (Special) — Funeral services for David Nelson Carter, 62, of Baton Rouge, will be held today at 2 p.m. at the Bethlehem Baptist Church in Calvin, with the Rev. Edgar Gunter and the Rev. Merrel Bates officiating.

Mr. Carter was the father of Mrs. Idell McCarty of West Monroe.

Interment will be in the Bethelhem cemetery, under the direction of Edmonds Funeral Home of Jonesboro.

Mr. Carter died unexpectedly late Thursday night at his residence in Baton Rouge following a heart attack.

He was a cabinet maker and was a native of Winn Parish.

Surviving are his widow, Mrs. Pinie Carter, Baton Rouge; three sons, David Carter, Natchitoches, Lester Carter, Biloxi, Miss., and Glenn Carter, Denham Springs; one other daughter, Mrs. Ima Linton, Hodge; his mother, Mrs. Elizabeth Carter, Calvin; two brothers, Dan Carter and G. B. Carter, both of Calvin; three sisters, Mrs. Effie Bates, Winnfield, Mrs. Julia Bates, Calvin, and Mrs. Emma Peterson, Goldonna; and 15 grandchildren.

The body will lie in state at the funeral home until time for services.

Jaycee Award Presentation Set In West Monroe

Judging to select West Monroe's "Outstanding Young Man of the Year" has been set by Jaycees of that city for next Monday. The winner will be honored at the Jaycees' annual Distinguished Service Award - Bosses' Night Banquet the following Monday, Jan. 28.

Named recently by project chairman Bob Stevens, judges include West Monroe Chamber of Commerce Manager Eugene Smith, Chamber President Eugene Scott and Bob Gentry. They will select a winner from entries received by the deadline Monday.

Serving with Stevens on the banquet committee are Jaycee vice presidents Billy Watson and Bob Stout, and Gerald Arrant, a director.

The event is set for 7 p.m. at the Olinkraft Cafeteria, with Jaycees, their bosses and nominees for the DSA award and their sponsors due to attend. The program features special honors for Jaycee employers.

A guest speaker for the occasion will be chosen within the next few days, according to Stevens.

Jaycees stressed Friday that nominations for Outstanding Young Man honors still were open. Applications have been provided every church and civic club in the city, and others are available from any member of the organization.

GROMYKO TO VISIT NORWAY

OSLO (UPI) — Soviet Foreign Minister Andrei Gromyko will visit Norway at the end of next month at invitation of the Norwegian government, it was announced Friday. His visit will return one paid to the Soviet Union by Foreign Minister Halvard M. Lange in November, 1961.

JOHNSON BROS.

BARBER & BEAUTY SUPPLY CO.

National Brand Supplies for Barber and Beauty Shops

105 Catalpa St. Ph. FA 3 7726

LAWRENCE C. IVES, cattleman, entrepreneur, and owner-president of the 273,000 acre Del Valle Cattle Company Ranch near Tombstone, Arizona, says,

"THAT'S RIGHT, NO BITE!"

MELLOW-MASH Yellowstone

The Greatest American Whiskey

KENTUCKY STRAIGHT BOURBON, 86 PROOF & 100 PROOF BOTTLED-IN-BOND DISTILLED & BOTTLED BY YELLOWSTONE DISTILLERY CO., LOUISVILLE—OWENSBORO, KY

LEGISLATION POSSIBLE

Talks Continue In Dock Strike

NEW YORK (UPI) — President Kennedy's board of inquiry held a second round of talks with longshoremen and their employers Friday hoping to settle the 27-day-old dock strike this weekend before Congress steps in.

The board, headed by Sen. Wayne Morse, D-Ore., met separately with the two sides. It reportedly told both sides that the prolonged breakdown in joint negotiations would surely cause Congress to act.

One of the possibilities suggested by the board was anti-strike legislation that would outlaw maritime walkouts which harm the nation's economy and foreign aid program.

Morse said he was "very optimistic" that the strike could be settled quickly.

The walkout has cost an estimated $675 million—more than $25 million a day — and idled more than 100,000 longshoremen and maritime workers.

John A. Burke, federal mediation coordinator, said that as of Friday there were a total of 556 ships idled in Atlantic and Gulf Coast ports; 161 American owned and the rest registered under foreign flags.

The impact of the walkout, which began Dec. 23 after an 80-day Taft-Hartley "cooling off" period expired, was growing both domestically and abroad.

U.S. and foreign aid officials made a "rough mess" that nearly $2 million worth of goods destined for some 60 nations was backing up daily. These goods, the officials said, were mainly purchased by foreign nations with U.S. loans but ordered through commercial channels from private firms in this country.

The last known position of the two sides was far apart. Assistant Secretary of Labor James Reynolds said the New York Shipping Association (NYSA) offered a package of 22 cents per hour spread over two years, but estimated that the demands of the International Longshoremen's Association (ILA) would cost 86 cents per hour.

Tourism Group Schedules Meet With Officials

Officials of Monroe and West Monroe will meet with a Lovely Louisiana Tourist Association tour delegation at a special noon luncheon here Tuesday at the Bayou DeSiard Country Club.

Monroe Street Commissioner W. D. H. Rodriguez and West Monroe Mayor J. Allan Norris are serving as co - chairmen in charge of arrangements for the event.

Rodriguez will serve as master of ceremonies at the luncheon, while Mayor Norris will welcome the visitors on behalf of the Twin Cities.

News media representatives and other officials will make a three-day tour in north Louisiana, beginning Monday. The tour is being sponsored by the LLTA as a means of promoting tourism in the state.

Arrangements for the luncheon here are being coordinated by the Monroe and West Monroe Chambers of Commerce.

Two Winnsboro Trucks Crash In Accidents

WINNSBORO (Special) — Two Winnsboro Milk House trucks were involved in separate accidents shortly after 6 p.m. Friday resulting in injuries to two persons, officers reported.

According to state police, a milk truck driven by Philip F. LaBorde, 27, of Winnsboro, had stopped to make a left turn while traveling west on Highway 618 six miles west of Winnsboro at 6:05 p.m.

Officers said the rear of the truck was hit by a car driven by Doyle Stagg, 41, of Winnsboro. The car was owned by Marshall Bowlin, of Winnsboro.

LaBorde was not injured in the mishap. Stagg was brought to a Winnsboro clinic by a First National Funeral Home ambulance. A member of his family said Stagg was suffering broken ribs and possible internal injuries. State police charged Stagg with reckless driving.

Officers estimated damages to the car at approximately $1,500 and to the truck about $200.

In a second accident, which occurred at 6:15 p.m., Raymond S. Thomas, 35, of Winnsboro, was traveling north on Front Street. He stopped his milk truck to make a left turn into the plant. City Police said that Gibson Collins, 51, of Rayville, traveling north in a 1959 model car, collided with the truck. Thomas received a chest injury, but was treated at a local clinic and released. Damage to the car was estimated at $250 and to the truck $100. Collins was charged by officers with improper passing at an intersection.

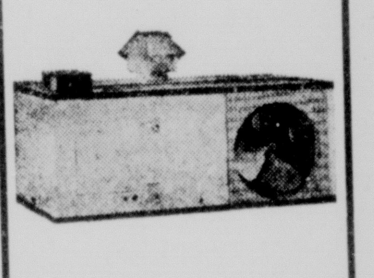

BUILDING? Adding on or remodeling? Thinking about Air Conditioning. Here's the perfect unit to provide the utmost in heating comfort and the luxury of refrigerated Air Conditioning. A single unit does the work of two. Holly's Twin-Pac all year Air Conditioning and Heating system combines the proven efficiency of gas heating with the utmost economy of Electric Air Conditioning. Outside the house installation assures whisper quiet operation while freeing valuable interior living space. All Holly units carry our famous 5 year warranty.

Call us for complete information and free estimates.

HOLLY DIVISION LEAR SIEGLER, INC.

Cheeks ELECTRIC SERVICE

FA 3-9424

706 N. 11 WEST MONROE

APPLIANCE Values

GENERAL ELECTRIC ULTRA-COLOR

TV In Lovely Hardwood Cabinets

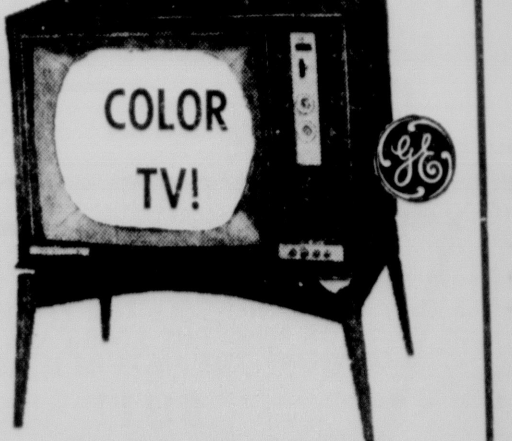

... easy to Tune as Black-and-White ... and Color Stays "Locked In"!

FRED FRANTOM, VINCENT ZAGONE, Salesmen

APPLIANCE CENTER

CALVERT FRANTOM, Owner

1020 N. 4th, Monroe

Free Parking FA 3-4427

Barksdale AFB Is Government's Target In Action

(Continued From Page One)

parish schools, the department said.

The department said the school children from the two installations "include a number of Negroes" but did not specify how many.

Attorney General Robert F. Kennedy said that "the government has a direct interest in seeking an end to unconstitutional school segregation [illegible] government [illegible] are involved."

He said, "We [illegible]

[illegible] gate or the government will take its money away," but he did not specify what alternate relief the department would seek, if any.

Three parallel suits filed Friday attacked segregation in Madison County, Ala., near the Redstone Arsenal; Mobile County, Ala., near Brookley Air Force Base, and Harrison County, Miss., near Keesler Air Force Base.

The constitutionality of the department's action has not yet received a full - scale court test [illegible] has been filed [illegible] in Prince George County [illegible] near Fort Lee [illegible] Sept. 17 [illegible] that case is due to start [illegible]

The [illegible] assert that racial [illegible] children in local schools violates the 14th amendment of the U. S. Constitution "and harms the morale of [illegible] employees."

Kennedy said: "Let me emphasize now as I did at the time of the filing of the Prince George case that it makes no sense that we should ask military personnel to make sacrifices and to serve away from home and yet see their children treated as inferiors by local segregation requirements."

He said: "It is even more important since these school systems are maintained by public funds contributed in part by these same service personnel."

The department said that in some cases new schools built in impacted areas were paid for completely with federal funds.

[illegible] issued the following statement on being told of the Bossier Parish suit:

"At this time I have been working in opposition to a change of rules of the Senate. The purpose of these proposed changes is to make it easier for civil rights advocates of the North to pass legislation to destroy Southern customs and traditions.

"Just as I opposed legislation seeking to forcibly integrate the white and colored races, I object to the outrages that have been perpetrated on the South by the Justice Department and the federal courts. This latest action by the Justice Department is another in a long series of usurpations and abuses of power.

"I shall continue to oppose this sort of thing and I hope that the local authorities will resist this move with every legal and honorable means available to them."

Institutions Board Asks Budget Hike

BATON ROUGE (AP) — The Louisiana Board of Institutions Friday sent Gov. Jimmie H. Davis' fiscal officers a proposed $7,274,174 budget for the fiscal year starting July 1.

Institutions asked for a 25.72 per cent boost over the current fiscal year, or $1,488,311. The current institutions budget is $5,785,863, down sharply from the $6,805,032 in 1961-62.

The last legislature chopped state spending under Davis' program aimed at combatting a record state deficit.

State agencies and departments are sending in their budget proposals to the division of administration which will study them along with the legislative budget committee and come up with an administration budget to be offered the May fiscal session.

The institutions board re-elected Chester Green of Franklinton chairman and E. C. Thompson of Shreveport vice chairman.

Green said he felt amounts requested were based on requirements for efficient operations.

The spending proposals for institutions and increases over the current fiscal year:

Louisiana Correctional and Industrial School $853,564, up $141,016.

State Industrial School for Girls $486,057, up $110,772.

State Industrial School for Colored Youths $1,137,335, up $365,485.

Louisiana State Penitentiary $3,240,776, up $543,256.

Louisiana Training Institute $923,107, up $212,988.

Central office $680,474, up $114,791.

The overall per cent of increase over the budget for 1961-62 was 6.89.

Jes' Ramblin

(Continued From Page One)

runs like a charm. It was a slow trip back from Texas, though. He couldn't drive over 30 m.p.h. while breaking the machine in. Took between 15 and 16 hours.

Laying Plans

Jim Williams, manager of the Monroe Chamber of Commerce, will be in Alexandria today for a 10 a.m. meeting to plan the program for the annual conference of the Louisiana Association of Chamber of Commerce Managers. The conference will be held March 8-9 in Monroe.

Test Time

Next week may be a little on the dull side for extracurricular activities in Ouachita Parish Schools, but a busy time as far as "hitting the books" is concerned. Superintendent W. W. Ward reminded that this is the week set aside for mid - semester examinations in all schools in the parish system.

Seminar

The Ouachita Chapter of the National Secretaries' Association International is planning for an annual seminar on April 16, according to local President Mrs. Mirdie Foreman. Officials of the group met Thursday to discuss the seminar. The location for the event will be determined at a future conference.

DISCUSSING PROJECTS regarding the Ouachita River Valley with Col. Warren S. Everett (second from left), district engineer of the U.S. Corps of Engineers, are Grayson Guthrie, president of the Ouachita River Valley Association, of Monroe, Harold Wood, association member, of El Dorado, Ark. and Ed Seymour, member of the Tensas Levee Board, of Monroe. They attended an executive committee meeting of the association here Friday. (Staff Photo by John Fogleman)

TO PREVENT FLOODING

Engineers Recommend Bartholomew Reservoirs

Construction of a $11-million series of about 30 reservoirs on Bayou Bartholomew to prevent flood conditions in Arkansas has been recommended by the U. S. Corps of Engineers.

Col. Warren S. Everett, of the Corps of Engineers, told of the recommendation when he met here Friday with the executive committee of the Ouachita River Valley Association.

Grayson Guthrie of Monroe, president of the ORVA, called the meeting to outline plans for the association's annual meeting Feb. 21-22 in El Dorado, Ark.

STUDY EXPLAINED

Col. Everett, explaining a study which has been completed by the Corps, said the plan calls for construction of the reservoirs in Arkansas on the upper tributaries of Bartholomew which flows from Pine Bluff, Ark., to Sterlington.

In addition, several dikes and levees would be built on the bayou in Louisiana to prevent the flooding of adjoining farm lands.

He explained that the plan must be approved by the Board of Engineers of the U. S. Rivers and Harbors and then an appropriation must be made by congress before it can be undertaken.

Arkansas interests have requested the Army Engineers to take steps against flooding conditions caused by Bartholomew during high water stages.

Industrial interests in Louisiana, especially in Bastrop where International Paper Company operates mills, have expressed interest with any proposed change regarding the bayou in that its water supply is vital to the Morehouse Parish economy.

Bartholomew flows through Morehouse and enters the Ouachita River just above Sterlington.

British Face Setback On Mart Plans

BRUSSELS, Belgium (AP) — President Charles de Gaulle's attempt to slam the European Common Market's door against Britain was checked but not definitely defeated Friday night by the united opposition of his five trading partners.

They insisted, and the French finally agreed after two days of heated behind-door talks, upon a further meeting Jan. 28, the date originally set for the next round of negotiations with Britain.

But in Britain, Prime Minister Harold Macmillan's Conservative government was reported facing up to the possibility of final collapse of its efforts to gain entry into the European economic club and its 170 million potential customers. It has spent 15 months in the effort.

The United States was drawn into the controversy by rumors sweeping the corridors as the Common Market ministers debated.

One rumor suggested some kind of secret deal to balance French dominance in the Common Market had been made between President Kennedy and Macmillan at their December meeting in the Bahamas.

George Hellyer, spokesman for the U.S. mission accredited to the Common Market, issued a memorandum denying the rumor and saying, "No greater distortion is possible." It reiterated U.S. support for European unity and British membership in the Common Market. In London, the British government also denied there had been any secret Kennedy-Macmillan deal.

De Gaulle, who told a news conference last Monday he was opposed to an Atlantic community dominated by the United States, was quoted as predicting Britain's eventual entry into the Common Market, but perhaps after he leaves office.

Other Paris reports hinted De Gaulle's strong stand may have been taken to smoke the British out of their demands for numerous concessions.

Two Are Injured In Separate Auto Mishaps Friday

Two local residents suffered minor injuries in separate traffic accidents in the Twin Cities Friday.

A 15-year-old Monroe girl, Barbara Sue Powell of 1002 N. 7th St., suffered a broken arm and lacerations about the face when she was involved in an accident at the intersection of North Seventh Street and Hudson Lane late Friday night.

No other injuries were reported in the mishap, which was still under investigation by Monroe police Friday night.

Gerry Vineyard, 24, of 804 Sterlington Rd., suffered neck injuries in a three - car mishap in the 2900 block of Louisville Ave., about 8:20 a.m.

She was rushed to St. Francis Hospital by Mulhearn's Funeral Home ambulance but later released.

Monroe police ticketed a 45-year-old Negro, Elizah Lancaster of 4112 Ponder St., Monroe, with following too close after the accident on Louisville.

According to police report, Lancaster, traveling west on Louisville, collided with the rear of the Vineyard auto, which, also headed west, had stopped for traffic. The impact knocked the Vineyard car into another stopped westbound vehicle operated by Thomas L. Bond, 24, of route four, box 416, Monroe.

There were no other injuries or charges and damage was light.

Ouachita Parish sheriff's department arrested two local youths on charges of stealing gasoline from a school bus. The youths were identified by Chief Criminal Deputy Frank Kirby as George Lenier, 18, of 210 Myro St., Monroe, and Ellis Edward Patten, 19, of Harold Road, route four, Monroe.

The gas was taken from a school bus parked on Louisiana Highway 80 in West Monroe, near the residence of H. L. Sanford Jr.

The youths were being held under bonds of $350 each.

Monroe police booked three persons Friday on theft charges. Bond was set at $350 on Howard James Copeland, 17, booked for shoplifting. Two Negroes booked on theft charges included Johnnie Riley, 65, of 908 Wilson St., $350 bond; and Joann White, 19, of 2712 Prospect, $150 bond and warrant issued.

Elijah Holmes, 23, Negro of 22 Breard's Alley, Monroe, was booked for aggravated assault, with bond set at $100.

William D. Anderson, 25, Negro of 1514 Pine St., was booked for simple battery and bond was set at $100.

Ferry Sinks, 80 Feared Dead

SEOUL, South Korea (AP)—A survivor told Friday night how a furious storm boiled out of the Yellow Sea and sank a coastal ferry with feared loss of 80 to 100 lives.

Disaster struck about noon and 11 ships searching the stormy waters off Korea's southwest coast have found only nine bodies.

BYPASSING DE GAULLE

JFK To Extend Europe Travels

WASHINGTON (AP)—President Kennedy extended his European travel plans Friday to include West Germany, bypassing France's Charles de Gaulle.

The White House announced that Kennedy has accepted an invitation from Chancellor Konrad Adenauer for an informal working visit to Bonn. Kennedy is expected to stop at the West German capital after going to Rome in late May or early June.

"It is not contemplated that the President will make any other stop in Europe during this trip," the White House announcement added.

This appeared to rule out a Kennedy meeting this spring with De Gaulle, the French president whose unbending figure stands athwart major Western unity undertakings rated of great importance by Kennedy.

De Gaulle has rejected Kennedy's Nassau, Bahamas, proposal for a multilateral North Atlantic Treaty Organization atomic force. And France has posed the outstanding obstacles to British entry into the European Common Market — thus opposing another Kennedy aim.

With the other Atlantic allies in virtually solid array against France on these matters, Kennedy's omission of Paris on his forthcoming trip underscored the isolation of De Gaulle's position.

There has been some expectation that De Gaulle would visit the United States sometime this year. U.S. authorities said nothing has been worked out on this, so far.

Kennedy did stop in Paris in 1961, when he had a Vienna date with Soviet Premier Khrushchev. The President visited London on the way home. Friday's announcement indicated he would not see Khrushchev on this journey.

The wording of the White House statement indicated no present plans for a visit to West Berlin.

Kennedy's trip to Bonn will have a significance beyond a mere farewell call on Adenauer, who is due to step down from office at the end of this summer.

U.S. authorities believe the presidential appearance will signify continued U.S. support for West Germany during an important transition period. Adenauer's retirement will bring in a new West German leadership for the first time since the aging chancellor took the reins after World War II.

Presidential press secretary Pierre Salinger said Mrs. Kennedy, who vacationed in Italy last year, will accompany the President to Rome.

Martin Is Named To Head Credit Union At Bastrop

BASTROP (Special) — Pat Martin was elected president of the board of the Kraftsman Federal Credit Union for 1963 at the 10th annual meeting held here Friday night at the Pines Club.

O. C. Nolan was named vice president, while new board members elected include Le Verne Defee, M. G. Russell, Charles Sisk, James Rider and Frank Hawkins.

Holdover members of the board are M. P. Levy, O. W. Riley, Martin and Nolan.

In his report, Treasurer Mort Levy said total earnings during the coming year are expected to exceed $67,000 after totaling $56,136.14 in 1962. He also pointed out that the Credit Union grew into a $1 - million organization in September during the past year, with income totaling $100,000. Six per cent interest was paid semi-annually to the shareholders.

He reported the Credit Union's total assets at $1,183,950.21, with liabilities of $72,486.07. Levy added that 230 new members were acquired during 1962.

The report also included that the Credit Union constructed a new office building at a cost of $22,204.76 during 1962.

Jaycees Plan Second Meet

JONESVILLE (Special) — A second meeting of the Jonesville Junior Chamber of Commerce will be held 7 p.m. Monday at Block High School here, following this week's organizational meeting.

Don McClure is temporary president of the group with Neil Thruston as secretary. Bob Dowdy and Bob Cotton were named membership co-chairmen.

McClure issued an open invitation for men between the ages of 21 and 36 to attend the Monday meeting.

P
PARAMOUNT
Last Day! Open 11:45 AM
The Big Roar Of Excitement!
William Holden in "THE LION"

Northeast Louisiana Premiere!
Starts SUNDAY!
TECHNICOLOR TECHNIRAMA
Attend Church Sunday! Get The Coupon To See "Barabbas" With a part of your Admission Donated To Your Church
BARABBAS
starring ANTHONY QUINN
SILVANA MANGANO · ARTHUR KENNEDY · KATY JURADO · HARRY ANDREWS · VITTORIO GASSMAN · JACK PALANCE · ERNEST BORGNINE

STRAND DIAL FA 2-8614
Rider On Dead Horse
JOHN VIRYAN & LISA LU
ALSO
JAMBOREE
WITH FATS DOMINO

RIALTO DIAL FA 3-5356
RANDOLPH SCOTT
WESTBOUND
ALSO
Vampire and the Ballerina

DELTA
NOW!

TENNESSEE WILLIAMS' GREAT FIRST COMEDY!

Period of Adjustment
TONY FRANCIOSA · JANE FONDA · JIM HUTTON · LOIS NETTLETON · JOHN McGIVER
Open Today 11:45 ★ Now Showing ★
JIM PHONE FA 3-5560 ADM. ADULT 75 · CHILD 25
NEXT: DORIS DAY in BILLY ROSE'S "JUMBO"

• HOLLYWOOD • SNEAK PREVUE
TONIGHT ONLY 9:30 P.M.
● SORRY ●
WE CAN'T TELL THE TITLE OR WHO THE STARS ARE OR WHAT THE PICTURE IS ABOUT
BUT!
WE CAN TELL YOU IT'S ALL NEW LOADED WITH STARS AND LAUGHTER AND WE KNOW YOU WILL LOVE IT
SEE THE LAST SHOWING OF PERIOD OF ADJUSTMENT AT 7:00 P.M. AND OUR SNEAK PREVUE BOTH FOR ONE ADM. PRICE OR YOU MAY COME AS LATE AS 9:30 AND SEE OUR SNEAK PREVUE ONLY
JIM

JOY Drive-In THEATRE Phone FA 3-4212
Pat Boone - James Mason
"Journey To The Center Of The Earth"
6:30 - 10:50 P.M.
JOHN WAYNE
"RIO GRANDE"
9:00 P.M.

HELL-ON-WHEELS!

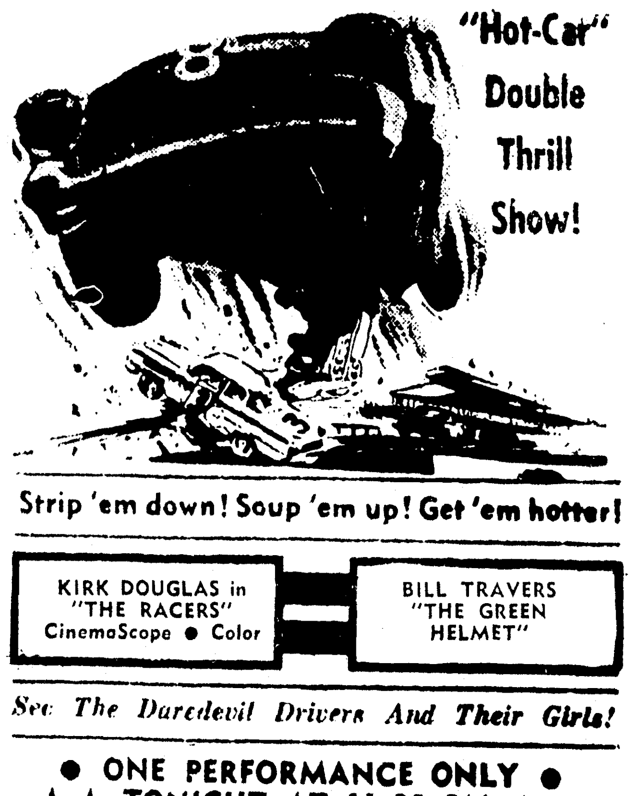

"Hot-Car" Double Thrill Show!
Strip 'em down! Soup 'em up! Get 'em hotter!
KIRK DOUGLAS in "THE RACERS" CinemaScope • Color
BILL TRAVERS "THE GREEN HELMET"
See The Daredevil Drivers And Their Girls!
● ONE PERFORMANCE ONLY ●
★★ TONIGHT AT 11:30 PM ★★
P-A-R-A-M-O-U-N-T

RENT A PIANO
$4.00 PER MONTH & UP
ALL RENTALS APPLIED ON PURCHASE
ROARK BROS.
703 JACKSON FA 2-5700

DANCE
SOUTH END BAR & SOUTHSIDE CLUB
HIGHWAY 165 SOUTH
Open for your drinking and dancing enjoyment
BAND FRIDAY - SATURDAY NIGHTS
8 TO 12
COVER CHARGE $1.00 PER PERSON
Bar opens 8 AM in mornings

DANCE 8 'til 12 Midnight DANCE
MORGAN'S
RAINBOW INN
8 'til 12 Henry Davis & His 6 Pc. Band 8 'til 12
COME EARLY AND JOIN THE FUN
A Law Passed By The Police Jury Forces Us To Close at 12 Midnight.
FRI. & SAT. $1.00 PER PERSON
Band Playing Nightly Monday thru Thursday 50c Per Person
You Are Always Welcome At The Rainbow
FA 3-0943 J. E. & AGNES

Haddad Hardware
WESTINGHOUSE TRADE OR SAVE Sale Now In Progress
Vacuum Cleaners 39.50 SAVE 20.00
Westinghouse Washer-Dryer Combination 269.50 Save 130.00
Westinghouse Dryer 99.00 110 V or 230 Volt Save 70.00
LAUNDROMAT-DRYER LCE-30 4 Cycle Deluxe 199.80 With Trade Save 140.00
DEC30 • 3 Temp selection • Auto Dry Cycle 189.80 Save 60.00
Westinghouse 14 Cu. Ft. Refrigerator FROST FREE IN THE REF. 152 LB. FREEZER 299.50 With Trade Save 200.00
Built-in Double Oven 129.00 Save 200.00 Coppertone
Westinghouse Electric Range 40" - 160.00 Save 110.00 With Trade
WESTINGHOUSE Console Stereo 219.00 Save 60.00
WESTINGHOUSE Room Air Conditioner 188.00 Save 162.00
WESTINGHOUSE Upright Freezers
10 Cu. Ft. . . 159.00 Save . . 82.00
12 Cu. Ft. . . 199.00 Save . . 110.00
14 Cu. Ft. . . 229.00 Save . . 171.00
18 Cu. Ft. . . 279.00 Save . . 120.00
21 Cu. Ft. . . 319.00 Save . . 180.00
19" WESTINGHOUSE Portable 149.00 With Base Save 75.00 with Trade
Chest Freezers WESTINGHOUSE 15 Cu. Ft. 199.00 Save 100.00
Westinghouse 21 Cu. Ft. Chest Freezer 289.00 Save 110.00
• 90 day plan
• Up to 24 Months to Pay
• No Payments Till March 1st
North 5th at Pine
Phone FA 3-9689
Appliances-Hardware Sporting Goods
OPEN TIL 8:00 P.M. FRIDAYS

Barksdale AFB Is Government's Target In Action

(Continued From Page One)

parish schools, the department said.

The department said the school children from the two installations "include a number of Negroes" but did not specify how many.

Attorney General Robert F. Kennedy said that "the government has a direct interest in seeking an end to unconstitutional school segregation in these areas because government employees and money are involved."

He said, "We are not saying to these school districts, "desegregate or the government will take its money away," but he did not specify what alternate relief the department would seek, if any.

Three parallel suits filed Friday attacked segregation in Madison County, Ala., near the Redstone Arsenal; Mobile County, Ala., near Brookley Air Force Base, and Harrison County, Miss., near Keesler Air Force Base.

The constitutionality of the department's action has not yet received a full - scale court test. Only one similar suit has been filed — in Price George County, Va., near Fort Lee, last Sept. 17. Trial in that case is due to start May 14.

The suits all assert that racial segregation of servicemen's children in local schools violates the 14th amendment of the U. S. Constitution "and harms the morale of servicemen and civilian employees."

Kennedy said: "Let me emphasize now as I did at the time of the filing of the Price George case that it makes no sense that we should ask military personnel to make sacrifices and to serve away from home and yet see their children treated as inferiors by local segregation requirements."

He said, "It is even more incongruous since these school systems are maintained by public funds, contributed in part by these same service personnel."

The department said that in some cases, new schools built in impacted areas were paid for completely with federal funds.

Long issued the following statement on being told of the Bossier Parish suit:

"At this time I have been working in opposition to a change of rules of the Senate. The purpose of these proposed changes is to make it easier for civil rights advocates of the North to pass legislation to destroy Southern customs and traditions.

"Just as I opposed legislation seeking to forcibly integrate the white and colored races, I object to the outrages that have been perpetrated on the South by the Justice Department and the federal courts. This latest action by the Justice Department is another in a long series of usurpations and abuses of power.

"I shall continue to oppose this sort of thing and I hope that the local authorities will resist this move with every legal and honorable means available to them."

Institutions Board Asks Budget Hike

BATON ROUGE (AP) — The Louisiana Board of Institutions Friday sent Gov. Jimmie H. Davis' fiscal officers a proposed $7,274,174 budget for the fiscal year starting July 1.

Institutions asked for a 25.72 per cent boost over the current fiscal year, or $1,488,311. The current institutions budget is $5,785,863, down sharply from the $6,805,033 in 1961-62.

The last legislature chopped state spending under Davis' program aimed at combatting a record state deficit.

State agencies and departments are sending in their budget proposals to the division of administration, which will study them along with the legislative budget committee and come up with an administration budget to be offered the May fiscal session.

The institutions board re-elected Chester Green of Franklinton chairman, and E. C. Thompson of Shreveport vice chairman.

Green said he felt amounts requested were based on requirements for efficient operations.

The spending proposals for institutions and increases over the current fiscal year:

Louisiana Correctional and Industrial School $853,504, up $141,016.

State Industrial School for Girls $438,957, up $110,772.

State Industrial School for Colored Youths $1,137,335, up $365,485.

Louisiana State Penitentiary $3,240,797, up $543,256.

Louisiana Training Institute $923,107, up $212,988.

Central office $680,474, up $114,794.

The overall per cent of increase over the budget for 1961-62 was 6.89.

Jes' Ramblin

(Continued From Page One)

runs like a charm. It was a slow trip back from Texas, though. He couldn't drive over 40 m.p.h. while breaking the machine in. Took between 15 and 16 hours.

Laying Plans

Jim Williams, manager of the Monroe Chamber of Commerce, will be in Alexandria today for a 10 a.m. meeting to plan the program for the annual conference of the Louisiana Association of Chamber of Commerce Managers. The conference will be held March 8-9 in Monroe.

Test Time

Next week may be a little on the dull side for extracurricular activities in Ouachita Parish Schools, but a busy time as far as "hitting the books" is concerned. Superintendent W .W. Ward reminded that this is the week set aside for mid - semester examinations in all schools in the parish system.

Seminar

The Ouachita Chapter of the National Secretaries' Association International is planning for an annual seminar on April 16, according to local President Mrs. Mirdie Foreman. Officials of the group met Thursday to discuss the seminar. The location for the event will be determined at a future conference.

DISCUSSING PROJECTS regarding the Ouachita River Valley with Col. Warren S. Everett (second from left), district engineer of the U.S. Corps of Engineers, are Grayson Guthrie, president of the Ouachita River Valley Association, of Monroe, Harold Wood, association member, of El Dorado, Ark. and Ed Seymour, member of the Tensas Levee Board, of Monroe. They attended an executive committee meeting of the association here Friday. (Staff Photo by John Fogleman)

TO PREVENT FLOODING

Engineers Recommend Bartholomew Reservoirs

Construction of a $11-million series of about 30 reservoirs on Bayou Bartholomew to prevent flood conditions in Arkansas has been recommended by the U. S. Corps of Engineers.

Col. Warren S. Everett, of the Corps of Engineers, told of the recommendation when he met here Friday with the executive committee of the Ouachita River Valley Association.

Grayson Guthrie of Monroe, president of the ORVA, called the meeting to outline plans for the association's annual meeting Feb. 21-22 in El Dorado, Ark.

STUDY EXPLAINED

Col. Everett, explaining a study which has been completed by the Corps, said the plan calls for construction of the reservoirs in Arkansas on the upper tributaries of Bartholomew which flows from Pine Bluff, Ark., to Sterlington.

In addition, several dikes and levees would be built on the bayou in Louisiana to prevent the flooding of adjoining farm lands.

He explained that the plan must be approved by the Board of Engineers of the U. S. Rivers and Harbors and then an appropriation must be made by congress before it can be undertaken.

Arkansas interests have requested the Army Engineers to take steps against flooding conditions caused by Bartholomew during high water stages.

Industrial interests in Louisiana, especially in Bastrop where International Paper Company operates mills, have expressed interest with any proposed change regarding the bayou in that its water supply is vital to the Morehouse Parish economy.

Bartholomew flows through Morehouse and enters the Ouachita River just above Sterlington.

British Face Setback On Mart Plans

BRUSSELS, Belgium (AP)—President Charles de Gaulle's attempt to slam the European Common Market's door against Britain was checked but not definitely defeated Friday night by the united opposition of his five trading partners.

They insisted, and the French finally agreed after two days of heated behind-door talks, upon a further meeting Jan. 28, the date originally set for the next round of negotiations with Britain.

But in Britain, Prime Minister Harold Macmillan's Conservative government was reported facing up to the possibility of final collapse of its efforts to gain entry into the European economic club and its 170 million potential customers. It has spent 15 months in the effort.

The United States was drawn into the controversy by rumors sweeping the corridors as the Common Market ministers debated.

One rumor suggested some kind of secret deal to balance French dominance in the Common Market had been made between President Kennedy and Macmillan at their December meeting in the Bahamas.

George Hellyer, spokesman for the U.S. mission accredited to the Common Market, issued a memorandum denying the rumor and saying, "No greater distortion is possible." It reiterated U.S. support for European unity and British membership in the Common Market. In London, the British government also denied there had been any secret Kennedy-Macmillan deal.

De Gaulle, who told a news conference last Monday he was opposed to an Atlantic community dominated by the United States, was quoted as predicting Britain's eventual entry into the Common Market, but perhaps after he leaves office.

Other Paris reports hinted De Gaulle's strong stand may have been taken to smoke the British out of their demands for numerous concessions.

Two Are Injured In Separate Auto Mishaps Friday

Two local residents suffered minor injuries in separate traffic accidents in the Twin Cities Friday.

A 15-year-old Monroe girl, Barbara Sue Powell of 1002 N. 7th St., suffered a broken arm and lacerations about the face when she was involved in an accident at the intersection of North Seventh Street and Hudson Lane late Friday night.

No other injuries were reported in the mishap, which was still under investigation by Monroe police Friday night.

Gerry Vineyard, 24, of 804 Sterlington Rd., suffered neck injuries in a three - car mishap in the 2900 block of Louisville Ave., about 8:20 a.m.

She was rushed to St. Francis Hospital by Mulhearn's Funeral Home ambulance but later released.

Monroe police ticketed a 45-year-old Negro, Elizah Lancaster of 4112 Ponder St., Monroe, with following too close after the accident on Louisville.

According to police report, Lancaster, traveling west on Louisville, collided with the rear of the Vineyard auto, which, also headed west, had stopped for traffic. The impact knocked the Vineyard car into another stopped westbound vehicle operated by Thomas L. Bond, 24, of route four, box 416, Monroe.

There were no other injuries or charges and damage was light.

Ouachita Parish sheriff's department arrested two local youths on charges of stealing gasoline from a school bus. The youths were identified by Chief Criminal Deputy Frank Kirby as George Lenier, 18, of 210 Myro St., Monroe, and Ellis Edward Patten, 19, of Harold Road, route four, Monroe.

The gas was taken from a school bus parked on Louisiana Highway 80 in West Monroe, near the residence of H. L. Sanford Jr.

The youths were being held under bonds of $350 each.

Monroe police booked three persons Friday on theft charges. Bond was set at $350 on Howard James Copeland, 17, booked for shoplifting. Two Negroes booked on theft charges included Johnnie Riley, 65, of 908 Wilson St., $350 bond; and Joann White, 19, of 2712 Prospect, $150 bond and warrant issued.

Elijah Holmes, 23, Negro of 22 Breard's Alley, Monroe, was booked for aggravated assault, with bond set at $100.

William D. Anderson, 25, Negro of 1514 Pine St., was booked for simple battery and bond was set at $100.

Ferry Sinks, 80 Feared Dead

SEOUL, South Korea (AP)—A survivor told Friday night how a furious storm boiled out of the Yellow Sea and sank a coastal ferry with feared loss of 80 to 100 lives.

Disaster struck about noon and 11 ships searching the stormy waters off Korea's southwest coast have found only nine bodies.

BYPASSING DE GAULLE

JFK To Extend Europe Travels

WASHINGTON (AP)—President Kennedy extended his European travel plans Friday to include West Germany, bypassing France's Charles de Gaulle.

The White House announced that Kennedy has accepted an invitation from Chancellor Konrad Adenauer for an informal working visit to Bonn. Kennedy is expected to stop at the West German capital after going to Rome in late May or early June.

"It is not contemplated that the President will make any other stop in Europe during this trip," the White House announcement added.

This appeared to rule out a Kennedy meeting this spring with De Gaulle, the French president whose unbending figure stands athwart major Western unity undertakings rated of great importance by Kennedy.

De Gaulle has rejected Kennedy's Nassau, Bahamas, proposal for a multilateral North Atlantic Treaty Organization atomic force. And France has posed the outstanding obstacles to British entry into the European Common Market — thus opposing another Kennedy aim.

With the other Atlantic allies in virtually solid array against France on these matters, Kennedy's omission of Paris on his forthcoming trip underscored the isolation of De Gaulle's position.

There has been some expectation that De Gaulle would visit the United States sometime this year. U.S. authorities said nothing has been worked out on this, so far.

Kennedy did stop in Paris in 1961, when he had a Vienna date with Soviet Premier Khrushchev. The President visited London on the way home. Friday's announcement indicated he would not see Khrushchev on this journey.

The wording of the White House statement indicated no present plans for a visit to West Berlin.

Kennedy's trip to Bonn will have a significance beyond a mere farewell call on Adenauer, who is due to step down from office at the end of this summer.

U.S. authorities believe the presidential appearance will signify continued U.S. support for West Germany during an important transition period. Adenauer's retirement will bring in a new West German leadership for the first time since the aging chancellor took the reins after World War II.

Presidential press secretary Pierre Salinger said Mrs. Kennedy, who vacationed in Italy last year, will accompany the President to Rome.

Martin Is Named To Head Credit Union At Bastrop

BASTROP (Special) — Pat Martin was elected president of the board of the Kraftsman Federal Credit Union for 1963 at the 10th annual meeting held here Friday night at the Pines Club.

O. C. Nolan was named vice president, while new board members elected include Le Verne Defee, M. G. Russell, Charles Sisk, James Rider and Frank Hawkins.

Holdover members of the board are M. P. Levy, O. W. Riley, Martin and Nolan.

In his report, Treasurer Mort Levy said total earnings during the coming year are expected to exceed $67,000 after totaling $56,136.14 in 1962. He also pointed out that the Credit Union grew into a $1 - million organization in September during the past year, with income totaling $100,000. Six per cent interest was paid semi-annually to the shareholders.

He reported the Credit Union's total assets at $1,183,950.21, with liabilities of $72,486.07. Levy added that 230 new members were acquired during 1962.

The report also included that the Credit Union constructed a new office building at a cost of $22,204.76 during 1962.

Jaycees Plan Second Meet

JONESVILLE (Special) — A second meeting of the Jonesville Junior Chamber of Commerce will be held 7 p.m. Monday at Block High School here, following this week's organizational meeting.

Don McClure is temporary president of the group with Neil Thruston as secretary. Bob Dowdy and Bob Cotton were named membership co-chairmen.

McClure issued an open invitation for men between the ages of 21 and 36 to attend the Monday meeting.

P
PARAMOUNT
Last Day! Open 11:45 AM Dial 322-0970
The Big Roar Of Excitement!
William Holden in "THE LION".
Northeast Louisiana Premiere!
Starts SUNDAY!
TECHNICOLOR TECHNIRAMA
Attend Church Sunday! Get The Coupon To See "Barabbas" with a part of your Admission Donated To Your Church.
BARABBAS
starring ANTHONY QUINN as Barabbas
and co-starring in order of appearance
SILVANA MANGANO · ARTHUR KENNEDY
KATY JURADO · HARRY ANDREWS
VITTORIO GASSMAN · JACK PALANCE
ERNEST BORGNINE
Features: 12:20-3:00-5:40-8:20

DELTA
NOW! Open 2 PM-322-8626 Only 33c-Kiddies 10c
GIANT SPACE-O-RAMA!
"Beyond Time Barrier" 5:10
"PHANTOM PLANET" 2:15-6:35
"Angry Red Planet" 3:40-8:00

STRAND DIAL FA 2-8614
Rider On Dead Horse
JOHN VIRYAN & LISA LU
ALSO
JAMBOREE
WITH FATS DOMINO

RIALTO DIAL FA 3-5356
RANDOLPH SCOTT
WESTBOUND
ALSO
Vampire and the Ballerina

TENNESSEE WILLIAMS' GREAT FIRST COMEDY!
Metro Goldwyn Mayer presents
Period of Adjustment
TONY FRANCIOSA · JANE FONDA · JIM HUTTON · LOIS NETTLETON · JOHN McGIVER
Open Today 11:45 ★ Now Showing ★
JIM PHONE FA 3-5560
NEXT: DORIS DAY in BILLY ROSE'S "JUMBO"

HOLLYWOOD SNEAK PREVUE
TONIGHT ONLY 9:30 P.M.
SORRY
WE CAN'T TELL THE TITLE OR WHO THE STARS ARE OR WHAT THE PICTURE IS ABOUT
BUT!
WE CAN TELL YOU IT'S ALL NEW LOADED WITH STARS AND LAUGHTER AND WE KNOW YOU WILL LOVE IT
SEE THE LAST SHOWING OF PERIOD OF ADJUSTMENT AT 7:00 P.M. AND OUR SNEAK PREVUE BOTH FOR ONE ADM. PRICE OR YOU MAY COME AS LATE AS 9:30 AND SEE OUR SNEAK PREVUE ONLY
JIM PHONE FA 3-5560

JOY Drive-In THEATRE Phone FA 3-4212
Pat Boone · James Mason
"Journey To The Center Of The Earth"
6:30 - 10:50 P.M.
JOHN WAYNE
"RIO GRANDE"
9:00 P.M.

HELL-ON-WHEELS!
"Hot-Car" Double Thrill Show!
Strip 'em down! Soup 'em up! Get 'em hotter!
KIRK DOUGLAS in "THE RACERS" CinemaScope · Color
BILL TRAVERS "THE GREEN HELMET"
See The Daredevil Drivers And Their Girls!
★ ★ ONE PERFORMANCE ONLY ★ ★
TONIGHT AT 11:30 PM
P-A-R-A-M-O-U-N-T

RENT A PIANO
$4.00 PER MONTH & UP
ALL RENTALS APPLIED ON PURCHASE
ROARK BROS.
703 JACKSON FA 2-5700

DANCE
SOUTH END BAR & SOUTHSIDE CLUB
HIGHWAY 165 SOUTH
Open for your drinking and dancing enjoyment
BAND FRIDAY - SATURDAY NIGHTS
8 TO 12
COVER CHARGE $1.00 PER PERSON
Bar opens 8 AM in mornings

DANCE 8 'til 12 Midnight DANCE
MORGAN'S
RAINBOW INN
8 'til 12 Henry Davis & His 6 Pc. Band 8 'til 12
COME EARLY AND JOIN THE FUN
A Law Passed By The Police Jury Forces Us To Close at 12 Midnight.
FRI. & SAT. $1.00 PER PERSON
Band Playing Nightly Monday thru Thursday 50c Per Person
You Are Always Welcome At The Rainbow
FA 3-0943 J. E. & AGNES

Haddad Hardware
WESTINGHOUSE TRADE OR SAVE Sale Now In Progress
Vacuum Cleaners 39.50 SAVE 20.00
Westinghouse Washer-Dryer Combination 269.50 Save 130.00
Westinghouse Dryer 99.00 110 V or 230 Volt Save 70.00
LAUNDROMAT-DRYER
LCE-30 4 Cycle Deluxe 199.80 With Trade Save 140.00
DEC30 • 3 Temp selection • Auto Dry Cycle 189.80 Save 60.00
Westinghouse 14 Cu. Ft. Refrigerator FROST FREE IN THE REF. 152 LB. FREEZER 299.50 With Trade Save 200.00
Built-in Double Oven 129.00 Save 200.00 Coppertone
Westinghouse Electric Range 40" - 160.00 Save 110.00 With Trade
WESTINGHOUSE Console Stereo 219.00 Save 60.00
WESTINGHOUSE Room Air Conditioner 188.00 Save 162.00
WESTINGHOUSE Upright Freezers
10 Cu. Ft. 159.00 Save 82.00
12 Cu. Ft. 199.00 Save 110.00
14 Cu. Ft. 229.00 Save 171.00
18 Cu. Ft. 279.00 Save 120.00
21 Cu. Ft. 319.00 Save 180.00
19" WESTINGHOUSE Portable 149.00 With Base Save 75.00 with Trade
Chest Freezers WESTINGHOUSE 15 Cu. Ft. 199.00 Save 100.00
Westinghouse 21 Cu. Ft. Chest Freezer 289.00
• 90 day plan
• Up to 24 Months to Pay
• No Payments Till March 1st
Phone FA 3-9689
Appliances-Hardware Sporting Goods
North 5th at Pine
OPEN TIL 8:00 P.M. FRIDAYS

Picture Highlights Of Jerry Stovall's Career

His First Football Suit

As a baseball player at West Monroe

High School Football Practice

He played basketball also—He's No. 20

With His High School Trophies

Signing LSU Athletic Scholarship

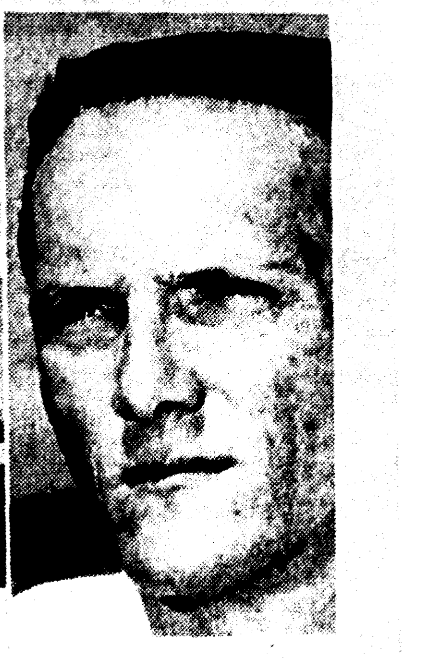
He listens intently to instructions

As a serious student

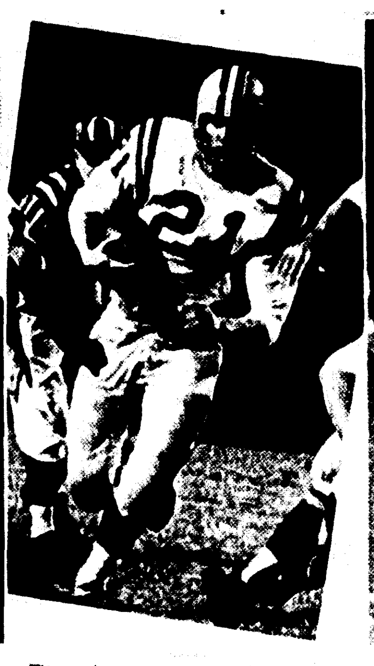
The beginning of his famous 59-yard run against Ole Miss, 1961

Start of 58-yard kickoff return against Texas A and M.

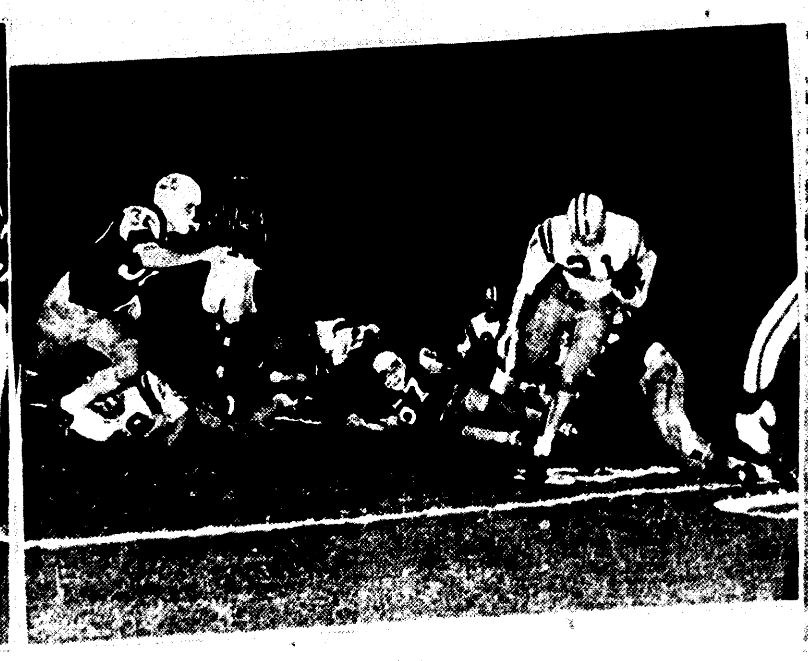
A touchdown crash against Miami, 1962

After his long touchdown run against Georgia Tech this year that gave LSU 10-7 victory.

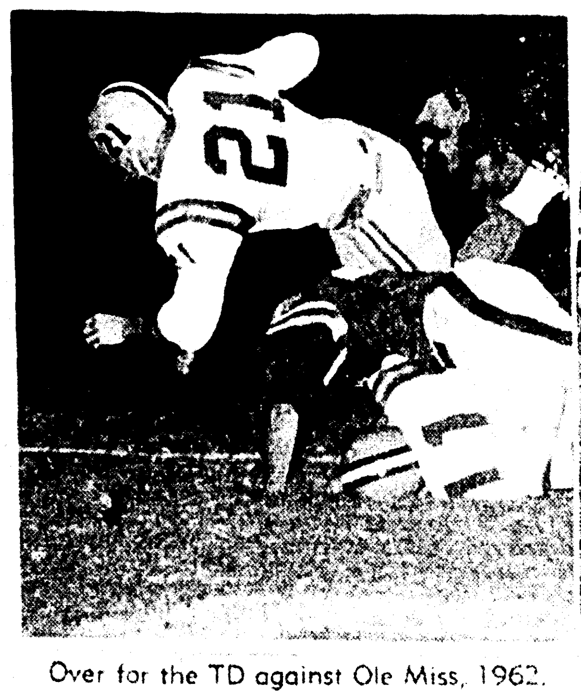
Over for the TD against Ole Miss, 1962.

Last Touchdown of his college career — against Tulane.

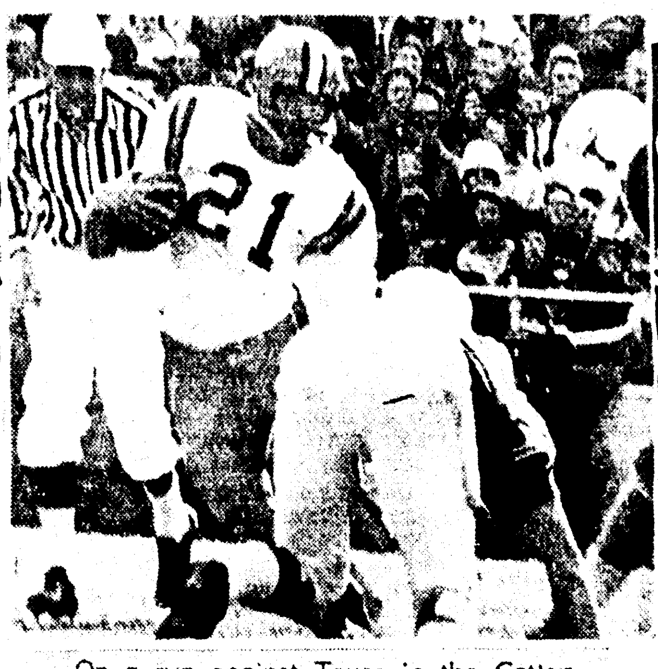
On a run against Texas in the Cotton Bowl.

Being awarded All-American plaque.

Signing his pro-contract with the St. Louis Cardinals.

West Monroe Set To Honor Jerry Stovall

(Continued From Page One)

arrangements several days ago, one else did so.

McClendon, who just completed his first year as head coach of the Bayou Bengals he directed to national top ten ranking and the Cotton Bowl championship, personally advised Jack Young, Optimist Club president, of his intent to be here.

West Monroe, the hometown of this All - America son of William Lane Stovall and Margaret Fields Stovall, started planning for the "Stovall Day" celebration back in October, well before national honors began heaping up on the Tiger star.

West Monroe was preparing official recognition of Jerry's football career at LSU even if no one else did so.

But then the glory began piling up to give added significance to the January 19 Twin Cities program.

In fast moving December and early January developments Jerry Stovall was named All-Southeastern halfback for the second straight year by the Associated Press and United Press International. (He was on the SEC's All-Sophomore team three years ago.) Then came national recognitions — AP and UPI All-America first team selection as a halfback, an American Football Coaches Association selection on the team that perpetuates the original Walker Camp All-America, first such grid teams ever selected; Look magazine all-star selection; proclaimed the nation's outstanding back in collegiate football of 1962 by the Washington (D. C.) Touchdown Club, and was runnerup to quarterback Terry Baker of Oregon State for the Heisman Trophy in the closest balloting race in the history of the Heisman event conducted by the Downtown Athletic Club of New York City.

Participation in the Cotton Bowl at Dallas on New Year's Day against the Texas Longhorns, followed by the immediate signing of a professional football contract with the St. Louis Cardinals of the National Football League, and then the Hula Bowl at Honolulu, Hawaii. Columbia Broadcasting Company also named him back of the year, and last Saturday night he was in Washington to accept the plaudits of the Touchdown Club.

This 21-year-old 195-pound athlete was born in Monroe's St. Francis Hospital April 30, 1941; first attended school at Sherrouse Grammar of Monroe, but the family moved to West Monroe when Jerry started the second grade at Millsaps Grammar School and has resided there since with Jerry completing elementary school work at Millsaps where he played football and basketball and played Little League baseball when West Monroe and Monroe boys were performing in a single league. He is a graduate of West Monroe High School where he was an all-state player in football and baseball as well as a star basketball performer.

Stovall's career is more remarkable because as a small boy he had suffered rheumatic fever that resulted in a poor heart condition. Because of this heart condition, Jerry had to miss his intended second year of little League baseball by doctor's orders, but he was permitted to play the next season and kept up a constant athletic pursuit that has brought him to this year's acclaims.

"Participation in sports has given Jerry what is called 'an athletic cure'," said his mother. "His interest in sports brought heart exercise that overcame his condition and redeveloped his heart."

Jerry's father, Bill Stovall, vice president of the Pelican State Tobacco and Cigar Company, a wholesale house of Monroe, was born at Oak Grove in West Carroll parish 42 years ago, a son of Mrs. Daisy Stovall and the late "Billie" Stovall.

Jerry's mother was born Margaret Fields at El Dorado, Ark., a daughter of the late Mr. and Mrs. O. D. Fields, and she married Bill Stovall in West Monroe March 26, 1940.

The Stovalls have five children, Jerry, 21; Patricia Ann, 19; Ashley Jean, 13; Gloria Gayle, 12; and Martha Mitchelle, 11 months.

World War II came in Jerry's infancy, and he was not yet two years old when his father went to war with the 372nd Engineers in December of 1942 and saw action in the European Theater of Operations. Bill Stovall was discharged from service in September, 1945, to return to his family here.

The family home is at 300 Belmont drive, West Monroe, in the White's Ferry Road neighborhood of Fair Park Baptist Church of which Bill Stovall is a deacon.

Jerry was married last February 24 to Judy Kay Ward, daughter of Mr. and Mrs. W. C. Ward, formerly of Alexandria but now living in West Monroe where Mr. Ward is affiliated with the Bancroft Paper Company.

Jerry is a pre - dental student at LSU, from which he graduates this spring, and the St. Louis football Cardinals are said to have included in their contract terms whereby young Stovall can continue post - graduate work toward a career in dentistry after his football days are over.

The Twin Cities were honoring Jerry Stovall long before he went to LSU to win national recognition.

The West Monroe Lions Club crowned him with a marble shooting championship when he was ten years old with Howard Barker, first WMHS athletic director and head football coach, presenting the Lions marble trophy. He won a "patch" as a Yo- Yo spinning champion the same year, and was named to the All - Star Little League baseball club that represented Monroe and West Monroe in the regional tournament at Natchez, Miss., ten years ago.

In addition to Stovall, there was another eventual All - America on that Little League All - Star team, Lanny Johnson of Monroe, who was acclaimed last year as a Little All - America basketball player on Northeast Louisiana State's Gulf States championship basketball team.

The Monroe. Jaycees honored Stovall in June, 1959, as the "most outstanding athlete" in the Twin Cities upon his graduation from West Monroe High. He was an All - Twin Cities prep football selection three years, the last two on the first team.

He won an oratorical contest conducted by the Monroe Optimist Club as a schoolboy and in his acceptance speech before the sponsoring club said, "Optimism is the essence of life . . . it's the best . . . it's confidence."

He was an All - Star with Monroe's Babe Ruth Leaguers, was a member of coach Loy Scarborough's West Monroe American Legion Junior baseball club sponsored by Kilpatrick Funeral Home, and played High school football under both Howard Barker and Cecil Pirkey. Prep baseball came under coaches Bobby Wilson and Dan McClure, and McClure's Rebels were district triple - A baseball champions in Jerry's senior year when he was All-Twin Cities and All-State. He was free throw champion of L. V. Norris' 1958-59 Rebel basketball team.

For a youth so deep in athletics, it would seem he had little time for anything more and still keep up a high scholastic record, but Jerry's record while in West Monroe High reads on:

Leader of the Key club for three years, its secretary in '58 and president in '59; on the student council while a junior and senior; sports editor of the Rebelaire; president of his senior class, delegate to Boys State, a junior secretary and senior president of the West Monroe Lettermen's Club, member of the Junior Red Cross, Phi Kappa Fraternity, and Boys of Woodcraft, and in his senior year won the D. A. R. Good Citizenship Award, was named "Mr. West Monroe High," and "Mr. F. B. L. A."

He joined the First Baptist Church of West Monroe April 13, 1952, and participated actively in church work, spoke before Royal Ambassador conferences and related his personal Christian experiences before numerous churches and fellowships. While living in Baton Rouge as an LSU student and athlete, he is volunteer recreation director for a Baton Rouge Baptist Church.

December 1, 1958, Abner Wimberly, a former LSU assistant coach under Paul Dietzel, came to West Monroe to secure Jerry for an LSU athletic career with the signing of a grant-in-aid scholarship. Jerry had just completed his high school football eligibility, and, as a graduated senior in the following spring, he was able to participate in the August 6, 1958, North - South All - Star game at Baton Rouge, in which he was the leading ground - gainer with 83 yards in five carries in a North, 6-0, victory. He played for the North.

On to LSU, he was a freshman star of the '59 season, and "made the team" at LSU as a sophomore in the '60 season. Twin Cities followers — and the nation— have been well aware of his progress since.

Stovall Varsity Career At LSU

Jerry Stovall's three-year career record as a varsity halfback at Louisiana State University was compiled at the request of the News-Star—World by Carl "Ace" Higgins, LSU sports information director, as follows:

Rushing	Carries	Net Gain	Average
1960	65	298	4.5
1961	65	405	6.2
1962	89	368	4.1
Total	219	1071	4.8
Scoring		Touchdowns	Points
1960		1	6
1961		3	18
1962		11	66
Total		15	90
Pass Receiving	No.	Yards	TDs
1960	12	114	0
1961	9	135	0
1962	9	213	1
Total	30	462	1
Kickoff Returns		No.	Yards
1960		5	95
1961		4	83
1962		6	250
Total		15	428
Career Average			28.5
Punt Returns		No.	Yards
1960		6	44
1961		7	69
1962		6	58
Total		19	171
Career Average			9.0
Punting	No.	Yards	Average
1960	64	2696	42.1
1961	51	1929	37.8
1962	50	1852	37.0
Total	165	6,477	39.1
Interceptions	No.	Yards Returned	
1960	3	82	
1961	2	18	
1962	2	6	
Total	7	106	

YANKEES SECOND

Packers Named Team Of Year

By MURRAY ROSE
Associated Press Sports Writer

The mighty Green Bay Packers, winners of their second straight National Football League championship, topped the baseball champion New York Yankees for the 1962 "Team of the Year" award in the Associated Press' annual year-end poll.

It was better than 2-to-1 for the Packers over the Yanks in the voting by the 191 sports writers and sportcasters who participated in the balloting.

The Packers received 121 first place votes and 492 points on a 3-2-1 basis, to 43 first placers and 223 points for the Yankees, who won two straight world series.

They were followed by the San Francisco Giants, winners of the National League pennant, 213; the Cincinnati Bearcats, two-time winners of the NCAA basketball title, 201; Southern California's No. 1 ranking football team and Rose Bowl victors over Wisconsin, 140; the New York Giants, two-time winners of the Eastern Conference title in the NFL, 57; Wisconsin's Big Ten football kings 34; the Boston Celtics, perennial National Basketball Association champions, 32; the Detroit Lions, runners-up in the West to Green Bay, 24, and Alabama's Orange Bowl football victors, 16.

The Packers, a hard-hitting crew led by NFL Player of the Year Jimmy Taylor, whipped the New York Giants 16-7 in the arctic cold of Yankee Stadium to score their second successive title triumph over the Giants. The year before it was a 37-0 runaway.

This marked the third straight. Western Conference title for Vinnie Lombardi's huskies, who bowed to the Philadelphia Eagles in the 1960 playoff.

In racking up an astonishing 13-1 record in regular season play in 1962, the Packers posted the best won-lost performance in the rugged NFL since the Chicago Bears of 1934 won all 13 of their games. The Packers had rolled up 10 straight and appeared headed for an unbeaten season until they were blitzed to a frazzle by the Detroit Lions.

The 10 leaders with points on a 3-2-1 basis (first place votes in parentheses):

1. Green Bay Packers, football (121)	492
2. New York Yankees, baseball (43)	223
3. San Francisco, baseball (40)	213
4. Cincinnati, basketball (38)	201
5. Southern California, football (19)	140
6. New York Giants, football (7)	57
7. Wisconsin, football (5)	34
8. Boston Celtics, basketball (3)	32
9. Detroit Lions, football (3)	24
10. Alabama, football (2)	16

Settlement Near In AAU-NCAA Controversy

NEW YORK (AP)—A settlement is near in the AAU-NCAA sports controversy but a final decision can not be made before Saturday the official spokesman for Gen. Douglas MacArthur said Friday night.

"We had hoped to have the matter resolved without any further meetings," Earl (Red) Blaik, press liaison man for the general, said after two lengthy arbitration sessions.

"But there are some minor points that the fellows want to talk over first.

"We will reconvene Saturday morning and we are all hopeful of announcing a settlement by lunch time."

Blaik called a press conference for 12:30 p.m., EST., Saturday.

Earlier in the day Friday, the former Army football coach told a press conference that a settlement of the long and bitter squabble was expected to be reached Friday night.

He said there was a slight conflict in the wording of the final draft and that representatives of both sides had asked for a chance to talk this over with each other before finally agreeing to the document.

Picture Highlights Of Jerry Stovall's Career

His First Football Suit

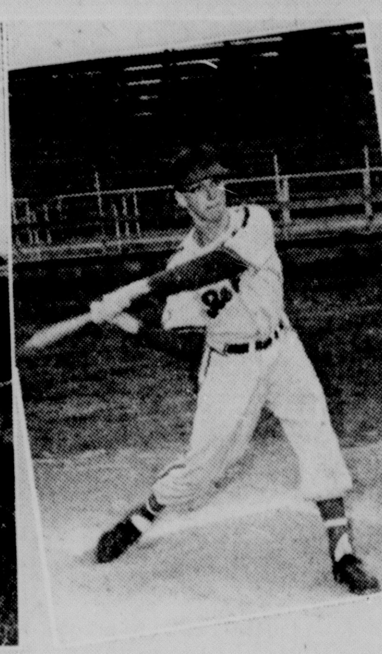
As a baseball player at West Monroe

High School Football Practice

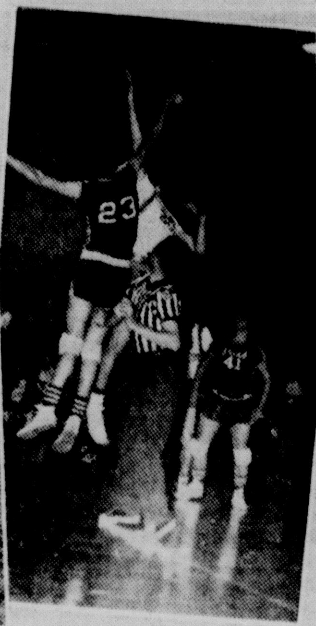
He played basketball also—He's No. 20

With His High School Trophies

Signing LSU Athletic Scholarship

He listens intently to instructions

As a serious student

The beginning of his famous 59-yard run against Ole Miss, 1961

Start of 58-yard kickoff return against Texas A and M.

A touchdown crash against Miami, 1962

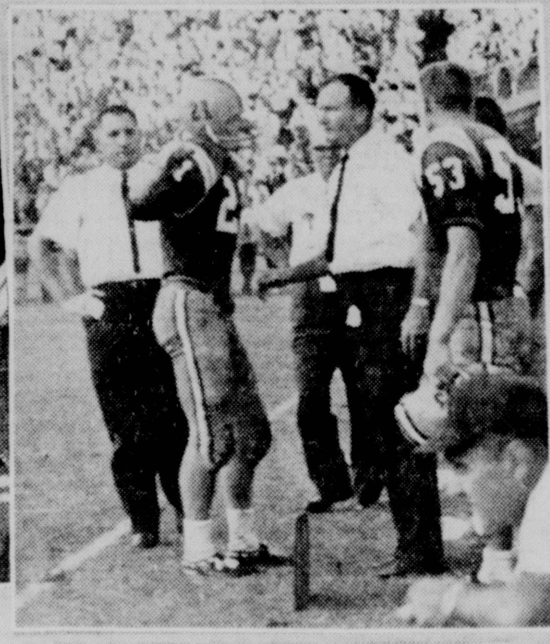
After his long touchdown run against Georgia Tech this year that gave LSU 10-7 victory.

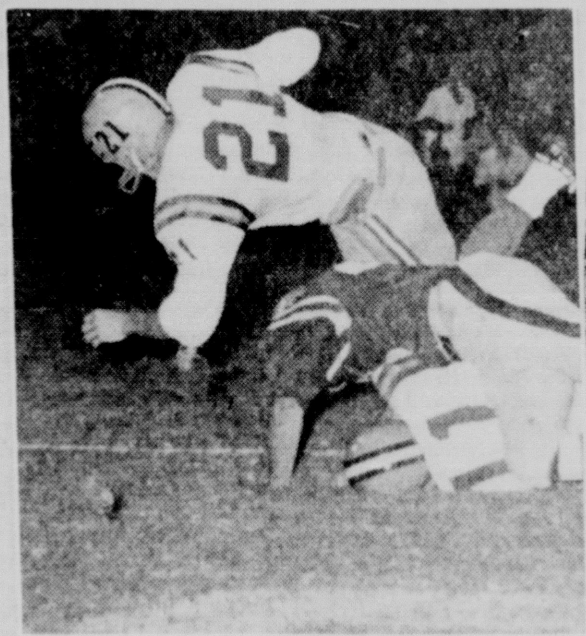
Over for the TD against Ole Miss, 1962.

Last Touchdown of his college career — against Tulane

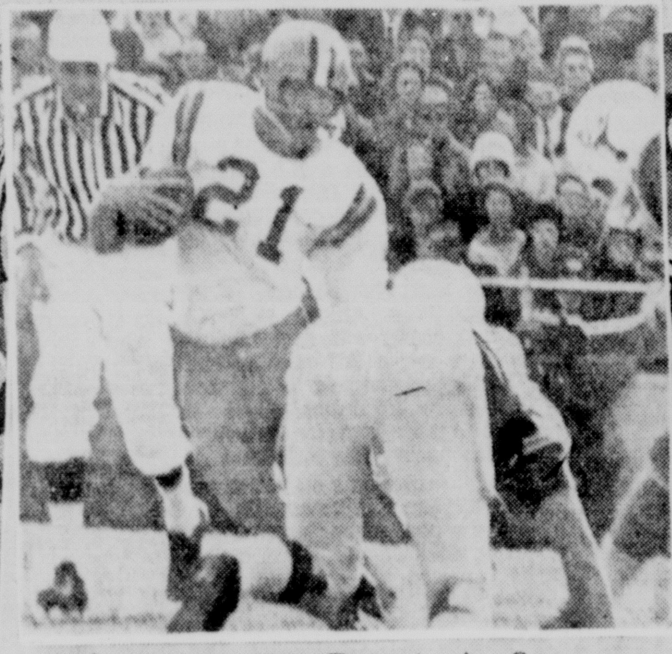
On a run against Texas in the Cotton Bowl.

Being awarded All-American plaque

Signing his pro-contract with the St. Louis Cardinals.

West Monroe Set To Honor Jerry Stovall

(Continued From Page One)

arrangements several days ago. one else did so.

McClendon, who just completed his first year as head coach of the Bayou Bengals he directed to national top ten ranking and the Cotton Bowl championship, personally advised Jack Young, Optimist Club president, of his intent to be here.

West Monroe, the hometown of this All - America son of William Lane Stovall and Margaret Fields Stovall, started planning for the "Stovall Day" celebration back in October, well before national honors began heaping up on the Tiger star.

West Monroe was preparing official recognition of Jerry's football career at LSU even if no one else did so.

But then the glory began piling up to give added significance to the January 19 Twin Cities program.

In fast moving December and early January developments Jerry Stovall was named All-Southeastern halfback for the second straight year by the Associated Press and United Press International. (He was on the SEC's All-Sophomore team three years ago.) Then came national recognitions — AP and UPI All-America first team selection as a halfback, an American Football Coaches Association selection on the team that perpetuates the original Walker Camp All-America, first such grid teams ever selected; Look magazine all-star selection; proclaimed the nation's outstanding back in collegiate football of 1962 by the Washington (D. C.) Touchdown Club, and was runnerup to quarterback Terry Baker of Oregon State for the Heisman Trophy in the closest balloting race in the history of the Heisman event conducted by the Downtown Athletic Club of New York City.

Participation in the Cotton Bowl at Dallas on New Year's Day against the Texas Longhorns, followed by the immediate signing of a professional football contract with the St. Louis Cardinals of the National Football League, and then the Hula Bowl at Honolulu, Hawaii. Columbia Broadcasting Company also named him back of the year, and last Saturday night he was in Washington to accept the plaudits of the Touchdown Club.

This 21-year-old 195-pound athlete was born in Monroe's St. Francis Hospital April 30, 1941; first attended school at Sherrouse Grammar of Monroe, but the family moved to West Monroe when Jerry started the second grade at Millsaps Grammar School and has resided there since with Jerry completing elementary school work at Millsaps where he played football and basketball and played Little League baseball when West Monroe and Monroe boys were performing in a single league. He is a graduate of West Monroe High School where he was an all-state player in football and baseball as well as a star basketball performer.

Stovall's career is more remarkable because as a small boy he had suffered rheumatic fever that resulted in a poor heart condition. Because of this heart condition, Jerry had to miss his intended second year of little League baseball by doctor's orders, but he was permitted to play the next season and kept up a constant athletic pursuit that has brought him to this year's acclaims.

"Participation in sports has given Jerry what is called 'an athletic cure'," said his mother. "His interest in sports brought heart exercise that overcame his condition and redeveloped his heart."

Jerry's father, Bill Stovall, vice president of the Pelican State Tobacco and Cigar Company, a wholesale house of Monroe, was born at Oak Grove in West Carroll parish 42 years ago, a son of Mrs. Daisy Stovall and the late "Billie" Stovall.

Jerry's mother was born Margaret Fields at El Dorado, Ark., a daughter of the late Mr. and Mrs. O. D. Fields, and she married Bill Stovall in West Monroe March 26, 1940.

The Stovalls have five children, Jerry, 21; Patricia Ann, 19; Ashley Jean, 13; Gloria Gayle, 12; and Martha Mitchelle, 11 months.

World War II came in Jerry's infancy, and he was not yet two years old when his father went to war with the 372nd Engineers in December of 1942 and saw action in the European Theater of Operations. Bill Stovall was discharged from service in September, 1945, to return to his family here.

The family home is at 300 Belmont drive, West Monroe, in the White's Ferry Road neighborhood of Fair Park Baptist Church of which Bill Stovall is a deacon.

Jerry was married last February 24 to Judy Kay Ward, daughter of Mr. and Mrs. W. C. Ward, formerly of Alexandria but now living in West Monroe where Mr. Ward is affiliated with the Bancroft Paper Company.

Jerry is a pre - dental student at LSU, from which he graduates this spring, and the St. Louis football Cardinals are said to have included in their contract terms whereby young Stovall can continue post - graduate work toward a career in dentistry after his football days are over.

The Twin Cities were honoring Jerry Stovall long before he went to LSU to win national recognition.

The West Monroe Lions Club crowned him with a marble shooting championship when he was ten years old with Howard Barker, first WMHS athletic director and head football coach, presenting the Lions marble trophy. He won a "patch" as a Yo- Yo spinning champion the same year, and was named to the All - Star Little League baseball club that represented Monroe and West Monroe in the regional tournament at Natchez, Miss., ten years ago.

In addition to Stovall, there was another eventual All - America on that Little League All - Star team, Lanny Johnson of Monroe, who was acclaimed last year as a Little All - America basketball player on Northeast Louisiana State's Gulf States championship basketball team.

The Monroe Jaycees honored Stovall in June, 1959, as the "most outstanding athlete" in the Twin Cities upon his graduation from West Monroe High. He was an All - Twin Cities prep football selection three years, the last two on the first team.

He won an oratorical contest conducted by the Monroe Optimist Club as a schoolboy and in his acceptance speech before the sponsoring club said, "Optimism is the essence of life . . . it's the best . . . it's confidence."

He was an All - Star with Monroe's Babe Ruth Leaguers, was a member of coach Loy Scarborough's West Monroe American Legion Junior baseball club sponsored by Kilpatrick Funeral Home, and played High school football under both Howard Barker and Cecil Pirkey. Prep baseball came under coaches Bobby Wilson and Dan McClure, and McClure's Rebels were district triple - A baseball champions in Jerry's senior year when he was All-Twin Cities and All-State. He was free throw champion of L. V. Norris' 1958-59 Rebel basketball team.

For a youth so deep in athletics it would seem he had little time for anything more and still keep up a high scholastic record, but Jerry's record while in West Monroe High reads on:

Leader of the Key club for three years, its secretary in '58 and president in '59; on the student council while a junior and senior; sports editor of the Rebelaire; president of his senior class, delegate to Boys State, a junior scretary and senior president of the West Monroe Lettermen's Club, member of the Junior Red Cross, Phi Kappa Fraternity, and Boys of Woodcraft, and in his senior year won the D. A. R. Good Citizenship Award, was named "Mr. West Monroe High," and "Mr. F. B. L. A."

He joined the First Baptist Church of West Monroe April 13, 1952, and participated actively in church work, spoke before Royal Ambassador conferences and related his personal Christian experiences before numerous churches and fellowships. While living in Baton Rouge as an LSU student and athlete, he is volunteer recreation director for a Baton Rouge Baptist Church.

December 1, 1958, Abner Wimberly, a former LSU assistant coach under Paul Dietzel, came to West Monroe to secure Jerry for an LSU athletic career with the signing of a grant-in-aid scholarship. Jerry had just completed his high school football eligibility, and, as a graduated senior in the following spring, he was able to participate in the August 6, 1958, North - South All - Star game at Baton Rouge, in which he was the leading ground - gainer with 83 yards in five carries in a North, 6-0, victory. He played for the North.

On to LSU, he was a freshman star of the '59 season, and "made the team" at LSU as a sophomore in the '60 season. Twin Cities followers — and the nation—have been well aware of his progress since.

Stovall Varsity Career At LSU

Jerry Stovall's three-year career record as a varsity halfback at Louisiana State University was compiled at the request of the News-Star—World by Carl "Ace" Higgins, LSU sports information director, as follows:

Rushing	Carries	Net Gain	Average
1960	65	298	4.5
1961	65	405	6.2
1962	89	368	4.1
Total	219	1071	4.8

Scoring	Touchdowns	Points
1960	1	6
1961	3	18
1962	11	66
Total	15	90

Pass Receiving	No.	Yards	TDs
1960	12	114	0
1961	9	135	0
1962	9	213	1
Total	30	462	1

Kickoff Returns	No.	Yards
1960	5	95
1961	4	83
1962	6	250
Total	15	428
Career Average		28.5

Punt Returns	No.	Yards
1960	6	44
1961	7	69
1962	6	58
Total	19	171
Career Average		9.0

Punting	No.	Yards	Average
1960	64	2696	42.1
1961	51	1929	37.8
1962	50	1852	37.0
Total	165	6,477	39.1

Interceptions	No.	Yards Returned
1960	3	82
1961	2	18
1962	2	6
Total	7	106

YANKEES SECOND

Packers Named Team Of Year

By MURRAY ROSE
Associated Press Sports Writer

The mighty Green Bay Packers, winners of their second straight National Football League championship, topped the baseball champion New York Yankees for the 1962 "Team of the Year" award in the Associated Press' annual year-end poll.

It was better than 2-to-1 for the Packers over the Yanks in the voting by the 191 sports writers and sportcasters who participated in the balloting.

The Packers received 121 first place votes and 492 points on a 3-2-1 basis, to 43 first placers and 223 points for the Yankees, who won two straight world series.

They were followed by the San Francisco Giants, winners of the National League pennant, 213; the Cincinnati Bearcats, two-time winners of the NCAA basketball title, 201; Southern California's No. 1 ranking football team and Rose Bowl victors over Wisconsin, 140; the New York Giants, two-time winners of the Eastern Conference title in the NFL, 57; Wisconsin's Big Ten football kings 34; the Boston Celtics, perennial National Basketball Association champions, 32; the Detroit Lions, runners-up in the West to Green Bay, 24, and Alabama's Orange Bowl football victors, 16.

The Packers, a hard-hitting crew led by NFL Player of the Year Jimmy Taylor, whipped the New York Giants 16-7 in the arctic cold of Yankee Stadium to score their second successive title triumph over the Giants. The year before it was a 37-0 runaway.

This marked the third straight Western Conference title for Vinnie Lombardi's huskies, who bowed to the Philadelphia Eagles in the 1960 playoff.

In racking up an astonishing 13-1 record in regular season play in 1962, the Packers posted the best won-lost performance in the rugged NFL since the Chicago Bears of 1934 won all 13 of their games. The Packers had rolled up 10 straight and appeared headed for an unbeaten season until they were blitzed to a frazzle by the Detroit Lions.

The 10 leaders with points on a 3-2-1 basis (first place votes in parentheses):

1. Green Bay Packers, football (121)	492
2. New York Yankees, baseball (43)	223
3. San Francisco, baseball (40)	213
4. Cincinnati, basketball (38)	201
5. Southern California, football (19)	140
6. New York Giants, football (7)	57
7. Wisconsin, football (5)	34
8. Boston Celtics, basketball (3)	32
9. Detroit Lions, football (3)	24
10. Alabama, football (2)	16

Settlement Near In AAU-NCAA Controversy

NEW YORK (AP)—A settlement is near in the AAU-NCAA sports controversy but a final decision can not be made before Saturday the official spokesman for Gen. Douglas MacArthur said Friday night.

"We had hoped to have the matter resolved without any further meetings," Earl (Red) Blaik, press liaison man for the general, said after two lengthy arbitration sessions.

"But there are some minor points that the fellows want to talk over first.

"We will reconvene Saturday morning and we are all hopeful of announcing a settlement by lunch time."

Blaik called a press conference for 12:30 p.m., EST., Saturday.

Earlier in the day Friday, the former Army football coach told a press conference that a settlement of the long and bitter squabble was expected to be reached Friday night.

He said there was a slight conflict in the wording of the final draft and that representatives of both sides had asked for a chance to talk this over with each other before finally agreeing to the document.

Tribe Takes Cowboys On In GSC Struggle

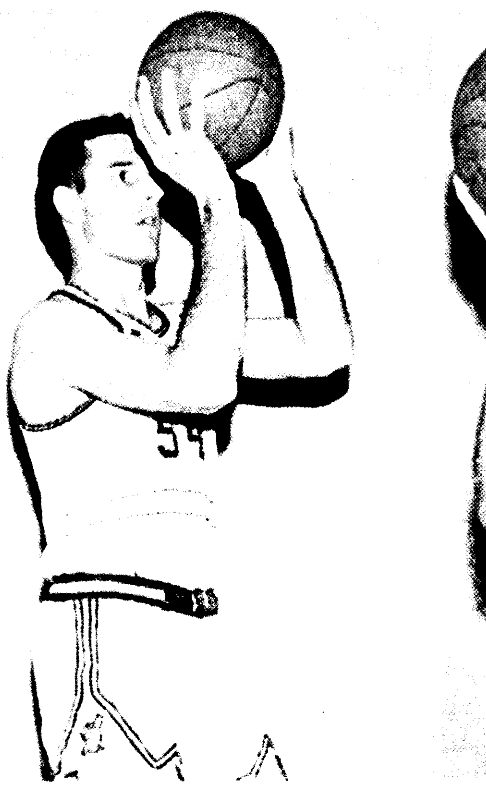

TWO OF the key men in Northeast State's strong attack this winter have been center Robert Cook (left) and guard Stuart Toms. Cook has been leading the Tribe's big forward wall in rebounding and is second in the conference in this category with 11.3 per game. Toms has apparently taken up the scoring slack created by the graduation of Indian All-American Lanny Johnson. The 5-11 Quitman senior is averaging 17.3 points per game in league play to pace the team.

NLSC Needs Win To Keep Above Water

The latest skirmish in Northeast State's battle to win a second straight undisputed Gulf States Conference title comes Saturday night in Lake Charles against McNeese, the only club ever to grab GSC titles back-to-back.

McNeese was the sole winner of the conference championship in 1955-56 and 1956-57 and also shared the 1957-58 crown. Other teams have shared two titles in a row but only the Cowboys have finished alone on top twice in a row.

Northeast, which won the league title last winter with an 8-2 record and was the pre - season favorite to win this year, is currently tied for second in the circuit with a 2-1 record. McNeese after a slow start has improved its record to 2-2 and remains very much in the running for the championship.

Southwestern, the GSC leader, is the only league team to defeat Northeast this year and the Lafayette school and McNeese were the only clubs to whip the Indians within the conference last season. McNeese knocked off the Tribe, 67-57, in Lake Charles before losing by a 66-61 score in Monroe.

The Tribe's league victories this year have come over Northwestern 71-67, on the road and Louisiana Tech, 76-73, at home. For the season, Northeast has the best record in the conference, 10-5.

McNeese is 10-8 overall.

Speedy guard Stuart Toms is the leading Northeast scorer in conference games thus far with a 17.3 average, fourth highest in the league. Big Jimmy Walker is right behind him with a 17.0 mark.

For the full campaign, Walker leads the Indians with a 16.3 average. Toms has a 11.9 average. Robert Cook and Jerry Salley are averaging 10.9 apiece. Milton Linder 9.9 and Irby Gamble, the "sixth starter," 9.1.

The Cowboys' big gun is the veteran Jimmy Shields, the GSC's leading scorer with a 18.8 league average and a 19.6 mark overall. The biggest Cowpoke is Lou Zytkiewicz, a 6-7 center who is as hard to fence in under the boards as his name is to pronounce.

Ed Barrilleaux, a 6-5 junior who led McNeese in rebounding during the first seven games before being sidelined with a broken foot, is expected to return to action Saturday although he will not start.

Shields (6-1), Zytkiewicz, Denton Henrich (6-2), Clyde Briley (6-1) and Larry Comeaux (6-1) are the probable Cowboy starters.

As usual, McNeese is the GSC's leading defensive club, limiting its opponents to an average of 55.1 points a game. Northeast goes into the game with a 72.3 offensive average.

Northeast's next home game is a Tuesday night engagement with rugged Southeastern, which shares second place with the Indians at present. After that the Indians concentrate on exams until Jan. 31 when they meet Lamar Tech in Beaumont, Tex.

Scores

By The Associated Press

FRIDAY'S COLLEGE RESULTS
BASKETBALL
STATE SCHOOLS

Southern 115, Texas College 72

OTHERS

Maryland State 77, Virginia Union 75
Princeton 86, Columbia 63
Cornell 78, Penn 76
King's Pa. 71, Kings Pint 60
Oakland City 76, Bethel, Ind. 64
Ashland 88, Malone 60
Tabor, Kan. 79, Southwestern, Kan. 74
North Dakota 76, State College of Iowa 71
Bemidji 83, Winona 68
Valley City Teachers 62, Bismarck Jr. 50
Black Hills Teachers 66, Gen. Beadle 41
Principia 85, Blackburn 54
Hudson Valley CC 61, Alfred Tech 58
Martin 95, Tenn. Temple 87
Sewanee 73, Memphis Southwestern 68
Arkansas AM&N 96, Philander Smith 76
Montana State 53, Idaho State 47
St. Joseph's Pa. 76, Muhlenberg 53
Morgan State 93, Lincoln, Pa. 75
Northeastern, Mass. 67, St. Michaels, Vt. 56
Nebraska Wesleyan 93, Midland 75
Wayne, Neb. 79, Hastings 68
Upper Iowa 65, Iowa Wesleyan 61
Tampa 72, Jacksonville 64
Southern 115, Texas College 72
Knoxville 73, Morehouse 63
Michigan Tech 62, Wayne Mich. 53
Buffalo 57, Alfred 56
Pembroke State 88, Old Dominion 75
South Dakota State 82, North Dakota State 73
Mankato 74, Moorhead 42
Richmond Pro 88, Southeastern N.C. 72
Utica 60, Rochester Tech 57
Hudson Tech 61, Alfred 58
Parsons 92, Dubuque 52
MacMurray 90, McKendree 65
Baltimore Univ. 81, Hampden-Sydney 78
Western Maryland 76, Towson 72
Eastern Ill. 74, Northern Ill. 65
North Park 81, Lake Forest 60
Carthage 85, North Central 76
McPherson, Kan. 73, Baker, Kan. 54
Emporia State 77, St. Benedict's, Kan. 56
Bethel, Kan. 52, Kansas Wesleyan 39
Ripon 75, Carleton 47
Lawrence, Wis. 74, St. Olaf 42
Lakeland 111, George Williams 73
Eureka, Ill. 73, Northwestern, Wis. 72
Florida A&M 100, Tuskegee 81
Ithaca 66, Hamilton 53

FRIDAYs NBA RESULTS

Boston 122, Cincinnati 114
Los Angeles 116, Chicago 108

EASTERN DIVISION

HELD TO COME	Won	Lost	Pct.	Behind
Boston	28	13	.682	...
Syracuse	24	19	.558	3½
Cincinnati	24	23	.510	6
New York	15	32	.319	16½

WESTERN DIVISION

	Won	Lost	Pct.	Behind
Los Angeles	35	11	.761	...
St. Louis	29	18	.617	6½
Detroit	19	28	.404	16½
San Francisco	17	28	.378	17½
Chicago	15	34	.306	21½

SATURDAY'S GAMES

New York at Cincinnati
Boston at Syracuse
San Francisco at St. Louis

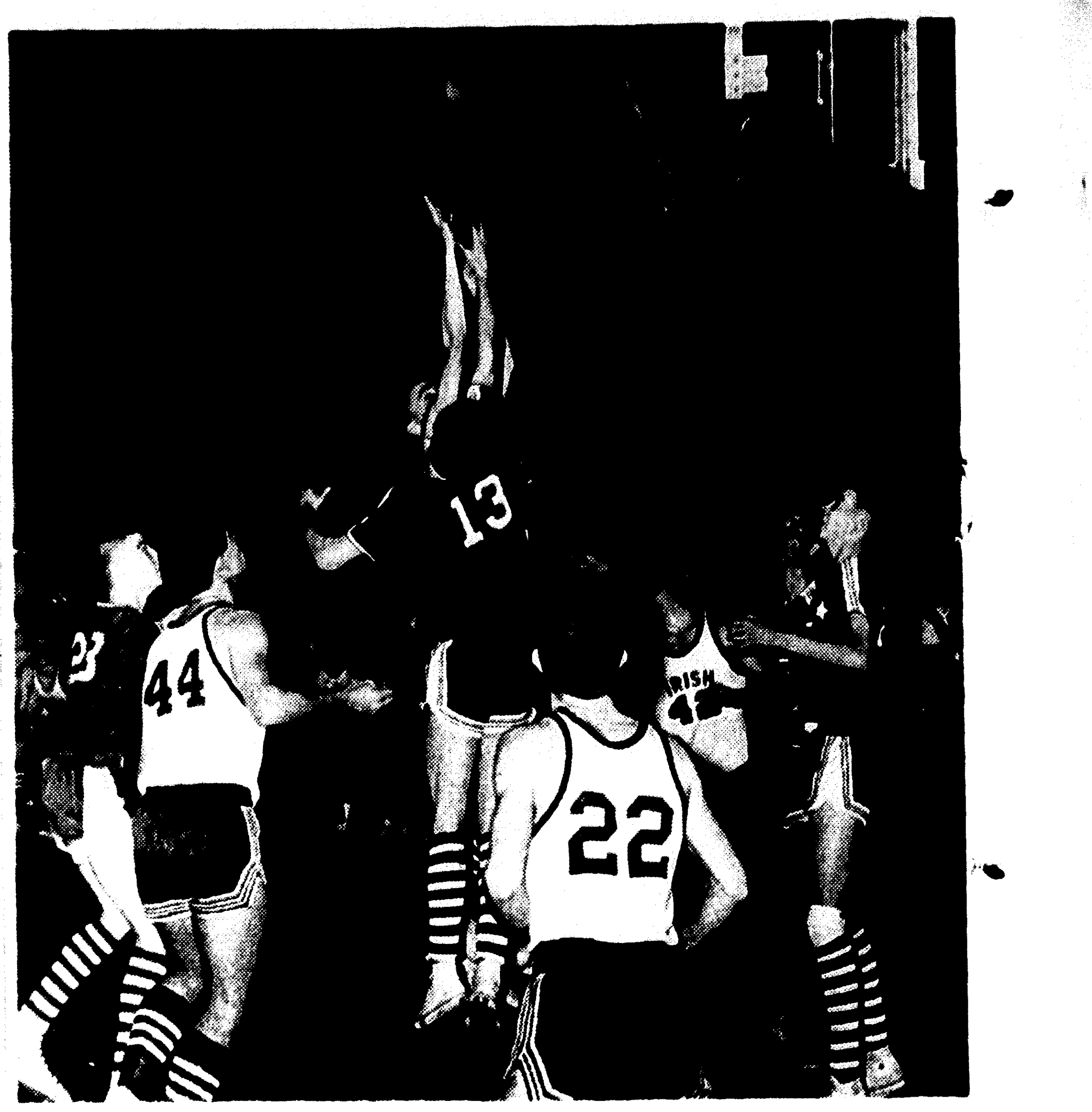

JIMMY SHANAS goes up for a shot in the first quarter Friday night with Ouachita's James Edgar (13) and Darryl Barnes (rear) guarding. Shanas made the shot but was fouled on the play. St. Matthew's players waiting for the outcome of the play are Richard Fontana (11), Clifford Worley (22) and Wayne Lasuzzo (42). Ouachita's Alan Shipp is number 23 with Jamie Hudson to the right with Dennis Crawley behind him. Ouachita took the game, 47-46 on a layup by Barnes with only seconds remaining. (Staff Photo by Ben Bradford)

WEST MONROE GIRLS WIN

Bastrop Topples Rebs In League Tilt, 56-42

By KEITH PRINCE
World Sports Writer

Bastrop High loosed an effective fast - break offense [illegible] Friday night and used it to [illegible] a 56-42 District 2-AAA victory over West Monroe. The Rebels captured the girls contest, 31-27, in the [illegible] opener.

The victory upped Coach Wig Rawls' Rams mark to [illegible] for the season and [illegible] in conference play. Coach L. V. Nero's Rebs now stand at [illegible] for the full campaign and [illegible] in league.

In the girls tilt Kathryn Myers carried her Rebel teammates to victory with 21 of their 31 tallies. Mary Dale Rogers provided most of Bastrop's offense with 16 points and Judy Shannon added 10.

West Monroe's sextet led virtually the entire contest. The visitors, who trailed by as many as 13 points sometime, narrowed the margin to three points a couple of times in the last period but could not manage enough to overhaul the Rebels of Coach Lou Nell Russell.

Bastrop's two fine guards paced the boys to their victory. Rickey Head fired in 23 points to take top honors and Robert Malson chipped in 15 more.

West Monroe's Richard Anderson kept the Rebels in the contest much of the way with his shooting. The slender forward finished the night with 19 points. Teammate Darrell Griggs connected for 12 to finish the night with second place honors in the scoring derby.

Both clubs started the contest red - hot and it looked for awhile as if the first team to miss would surely be the loser.

The lead changed hands seven times and the score was tied twice in the opening period before Malson hit a jump shot with 1:08 left to give Bastrop a lead it never lost.

Malson and Head each scored six points for the Rams in the first quarter and big John Croswell added five. For the Rebs Anderson netted six while Griggs and Dickie Jackson got four.

Bastrop led 15-12 with 3:18 left but West Monroe collected two quick field goals to take a 16-15 lead with 2:50 remaining. Malson then hit his go - ahead shot for Bastrop and the Rams carried a 19-16 lead into the second quarter.

The second quarter told the tale of the contest as Bastrop spurted into a some - what commanding 10 point lead by halftime thanks to the brilliant shooting of Head.

The hustling guard connected for 15 points in the first half and 11 of these came in the second quarter. His point - total came from four fielders and three gratis tosses.

With 5:24 to go Bastrop led only 33-26, but Head fired in two straight field goals to send the Rams on their way. With time running out he hit again to push the lead to 34-26, and then with 23 second left James Blackwell hit a jump shot and Bastrop went to the dressing room leading, 36-26.

The second half was almost a complete reversal of the first as neither team could ever begin to hit consistently.

Two minutes and 57 seconds elapsed before Malson finally broke the ice with a layup on one of Bastrop's many fast break plays.

Bastrop managed only eight points in the third quarter and West Monroe got two less.

In the final period neither team perked up much. The Rams collected 12 points and West Monroe hit for 10.

West Monroe trailed by 12 and 14 points most of the last quarter although they did cut the margin to 10 points with 2:52 left. This came when Anderson hit from outside and left the score, 52-42.

The Rebels could get no closer though as Malson and Charles Bostick hit one free throw each and Head netted two with seven seconds remaining to ice away the victory.

BASTROP BOYS (56)

	FG	FT	PF	TP
Bostick	[illegible]	[illegible]	[illegible]	[illegible]
Malson	[illegible]	[illegible]	[illegible]	15
Head	[illegible]	[illegible]	4	23
Croswell	[illegible]	[illegible]	[illegible]	[illegible]
Rawls	[illegible]	[illegible]	0	6
Quinn	[illegible]	[illegible]	[illegible]	[illegible]
Blackwell	[illegible]	[illegible]	[illegible]	2
Totals	23	10	7	56

WEST MONROE BOYS (42)

	FG	FT	PF	TP
Griggs	[illegible]	[illegible]	[illegible]	12
Anderson	[illegible]	[illegible]	[illegible]	[illegible]
Ford	[illegible]	[illegible]	[illegible]	5
Jackson	[illegible]	[illegible]	[illegible]	4
Walker	[illegible]	[illegible]	[illegible]	0
Duncan	[illegible]	[illegible]	[illegible]	[illegible]
[illegible]	[illegible]	[illegible]	[illegible]	0
Totals	20	2	10	42

Score by quarters

Bastrop	19	36	44	56
West Monroe	16	26	32	42

BASTROP GIRLS (27)

	FG	FT	PF	TP
Rogers	[illegible]	12	4	16
Shannon	3	4	[illegible]	10
Baker	0	1	[illegible]	[illegible]
Delley	0	0	0	0
Arrant	0	0	2	0
Roan	0	0	[illegible]	0
Stevens	0	0	3	0
Baker	0	0	[illegible]	0
Buford	0	0	0	0
Totals	5	17	21	27

WEST MONROE GIRLS (31)

	FG	FT	PF	TP
Myers	6	9	3	21
Mitchell	2	1	4	5
Sturgis	2	0	1	4
Wade	0	1	1	1
Clowers	0	0	1	0
Brady	0	0	5	0
Guillory	0	0	1	0
Horn	0	0	2	0
Hodge	0	0	1	0
Niswanger	0	0	0	0
Totals	5	17	21	27

Ansel Snow Leads PGA Club Meet

PORT ST. LUCIE, Fla. (AP)—Ansel Snow, 40-year-old blond pro from Keswick, Va., fired Friday's best round, a 6-under-par 66, to jump from far behind into a first place tie with Chick Harbert at the halfway point of the 72-hole PGA National Golf Club Championship.

Hitting four birdies on the back nine with putts of 2 to 12 feet, Snow bettered his first-day score by five strokes for a 137 that moved him past a score of players who had beaten him in Thursday's first round.

PORT ST. LUCIE, Fla. (AP) — Scores of leaders in the second round of the 72-hole PGA National Golf Club Championship:

Ansel Snow	71-66—137
Chick Harbert	68-69—137
Dick Demain	70-68—138
John Barnum	64-74—138
Sam Penecale	69-70—139
Duke Gibson	70-69—139
Art Doering	72-67—139
J. C. Goosie	68-72—140
John Holtz	69-71—140
George Schneiter	69-71—140
Joe Brown	69-71—140
Clare Emery	73-67—140
Ed Rubis	69-72—141
Dick Bury	69-72—141
Dick Hendrickson	72-69—141
Mickey Homa	71-70—141
Herman Barron	69-72—141
Toney Penna	69-73—142
Ross Carley	71-71—142
Ev Comstock	72-70—142

Rayville Winner Of Harrier Meet

RAYVILLE (Special) — Rayville won its second cross country meet of the year over Crowville Friday.

The Hornets topped the visitors, 24 - 35, to get the victory.

First place for the 1.8 mile course was won by Peebles of Crowville with a time of 9:14.6.

Linder, of Rayville, copped second place with his 9:18.7 time.

Rayville's head mentor, Jim Knox, reported that he is now in the process of completing a five way cross country meet in the near future.

Coach Knox asked that any coach wishing to enter a team in the meet may do so by contacting him at Rayville High during school hours.

Southern Wins

BATON ROUGE, La. (AP) — Southern University, led by Ronald Hayes' 18 points, whipped Texas College 115-72 Friday night.

Southern was in front 52-32 at intermission. Billy Townsend was high for the visitors with 17 points.

THRILLER

Barnes' Shot Defeats St. Matthew's 47-46

By STUART HILL
World Sports Writer

Darryl Barnes made a steal off St. Matthew's Richard Fontana with the Irish leading 46-45 with less than :05 remaining in the game Friday night and went in for a layup to give the Lions a slim, 47-46 win over the Irish and hand the St. Matthews' team what appeared to be a heartbreaking defeat.

The Irish led the Lions throughout the fourth frame until :20 remained when Alan Shipp sank a side shot to even up the score at 45-45, but little James Edgar, the Lions play caller, called a time out putting the Ouachita team one over the alloted limit of five and St. Matthews drew a technical foul with :05 left.

Wayne Lasuzzo, who sank 11-points for the night, dropped in the free throw and the game appeared to be on ice for the hosts. Still playing on the benefits of the foul, St. Matthews brought the ball in from mid - court immediately following the foul which put the Irish ahead.

The ball passed to two Irish players before Barnes scooted around Fontana, slapped at the oval and sent it rolling toward the Lions goal. Recovering quickly with Fontana hot on his trail, Barnes scooped up the ball and dunked it in on a dead run. The horn sounded shortly after the ball fell through the net.

In all, 14 - points were scored in the final minute of play.

Ouachita's girls took a victory over the Irish with an easier margin. Barbara Kennedy scored 17-points and Janet Glenn added another 16 and Sandra Leavitt hit for 12 to give the Lions a 53-31 victory in the second game of the night. St. Matthews won a B boys game, 30-19. St. Matthew's relied on the 18 - point efforts of Celie Reeder and Sandy Ussery with eight to cut Ouachita's girls margin.

Ouachita held a 13-8 lead over St. Matthew's at the end of the first frame and a slim 22-21 edge at intermission. The Lions hit on seven of 26 field goal attempts in the first half for a 27 percentage with St. Matthew's hitting six of 21 attempts for 29 per cent in the half.

St. Matthews bounced back strong in the second half and led the Lions, 35-28 at the end of the third. In the fourth, St. Matthew's led the visitors until the final seconds but never held more than a four - point lead.

The student crowd stood for the final three minutes of the game with the usual amount of dissatisfaction shown the officials.

Jamie Hudson sank six field goals and two free tosses to lead the Lions in scoring for the night with 14 - points. Most of Hudson's tallies came on long two - handed set - ups. Edgar joined Barnes with 12 - points. Shipp, playing in place of Nickie Mirza sank eight, but center Dennis Crawley was held to one - point for the effort.

Fontana, after finally overcoming his usual first half willies, broke loose in the second half to finish with 17 - points for the night to lead all scorers. He was followed by Lasuzzo with 11.

The loss was the fourth in a row for the Irish and sent their season record to 6-9. The slim victory boosted Ouachita's record to 11-9.

In the second frame, St. Matthew's defense limited the Lions to nine points while the Irish pumped in 13 - points to trail by only one point at the half.

In the third quarter the Irish did even better and collected 14-points while holding Ouachita to six.

Late in the fourth, Ouachita moved to within one point of their hosts on three different occasions before Shipp finally tied it up.

OUACHITA (47)

	FG	FT	F	PTS
Edgar	4	4	3	12
Hudson	6	2	4	14
Shipp	4	0	1	8
Barnes	4	4	1	12
Crawley	0	1	2	1
TOTALS	18	11	11	47

ST. MATTHEW'S (46)

	FG	FT	F	PTS
Fontana	7	3	0	17
Ritter	1	3	4	5
Shanas	3	0	2	6
Lasuzzo	3	5	0	11
Balsamo	0	2	2	2
Worley	2	1	3	5
TOTALS	16	14	11	46

GIRLS GAME

OUACHITA (53)

	FG	FT	F	PTS
Glenn	6	4	2	16
Kennedy	3	11	0	17
Leavitt	6	0	2	12
Smith	1	0	0	2
Moody	2	2	0	6
Posey	0	0	3	0
Gates	0	0	2	0
Trinkle	0	0	2	0
Massingill	0	0	1	0
Van	0	0	1	0
VcCag	0	0	4	0
TOTALS	18	16	17	53

ST. MATTHEW'S (31)

	FG	FT	F	PTS
Reeder	5	8	0	18
Elias	1	3	1	5
Ussery	0	8	3	8
Barrett	0	0	3	0
McKeithen	0	0	1	0
Martin, H.	0	0	5	0
Jollsslant	0	0	3	0
Martin C.	0	0	1	0
TOTALS	6	19	20	31

CLOSE LOOP GAME

Ruston Nudges Neville, 58-54

RUSTON (Special) — Ruston High's defending state champions came from behind with a desperate last quarter rally to edge a determined Neville High team for a trim, but important 58-55 district 2-AA basketball victory here Friday night.

Behind most of the game to the surprising Tigers from Monroe, Ruston pulled in front on a quartet of foul shots with less than three minutes to play to up its league record to 2-0. The Bearcats, who have copped the Class AA state championship the last two years running, are now 11-1 for the season.

Neville, in its first year under Coach Benny Hollis, dropped to 20-5 for the season. The Tigers are 1-1 in loop play.

The Tigers, with Joe Canal and Bill Davis setting a duo scoring pace, led 25-22 at the half, and by as much as eight points in the final quarter.

Davis tied with Ruston's Carroll Cathy for game scoring honors. Both had 21 points. Canal was second for Neville, hitting 16.

Ruston began catching up late in the game and the score was knotted 51-51 with 3:47 to play. This was the point where two costly Tiger fouls resulted in the four Ruston points and the eventual three - point win.

Lynn Morris followed Cathy in Bearcat scoring with 17 points. He also pulled down 12 rebounds, second only to Cathy's 14.

Neville, which held a 35-20 edge off the backboards was paced by Davis with 11 and Malcolm Smith with 10.

Ruston's Morris fared poorly from the floor, hitting only three of 16 shots, but cashed in on an astounding 11 of 11 from the charity mark. And it was at the foul line that Ruston finally won. The Bearcats zeroed in on 22 of 25 gratis shots. Neville hit 17 of 22.

Neville was in front 12-11 after one quarter and 45-39 after three.

NEVILLE (55)

	FGA	FG	FTA	FT	REB	PF	TP
Canal	18	7	3	2	5	1	16
Fallin	6	1	4	2	6	4	4
Davis	14	7	8	7	11	4	21
Smith	7	1	4	4	10	2	6
Caverlee	8	3	3	2	3	5	8
Factor	0	0	0	0	0	1	0
TOTALS	53	19	22	17	35	17	55

RUSTON (58)

	FGA	FG	FTA	PT	REB	PF	TP
Morris	16	3	11	11	12	2	17
Cathy	17	7	8	7	14	3	21
Cassibry	3	3	0	0	6	4	6
Thigpen	12	4	2	2	4	1	10
DeMoss	2	0	3	1	4	4	1
Holladay	1	1	1	1	2	0	3
TOTALS	51	17	25	22	20	15	58

NEVILLE	12	25	45	55
RUSTON	11	22	39	58

Fights Giambra

MIAMI BEACH (UPI) — Luis Rodriguez, the Cuban buzzsaw who fights middleweights because the welters "dodge me," takes on veteran middleweight Joey Giambra here Saturday night in a nationally televised 10-round match.

Walt's Restaurant
1315 Cypress FA 2-9396 West Monroe
"featuring the best eatin' chicken in the world"
BARREL of BROASTED CHICKEN
2½ CHICKENS $3.50
WHOLE BROASTED CHICKEN.......... $1.69
Whole Channel Catfish and Hush Puppies
Choice of 4 Meats on Weekdays . . . 6 Meats on Sunday

JOHN PENNEL

IN CANADA

Tribe's Pennel Entering Meet

Star Northeast Louisiana State pole vaulter John Pennel has accepted an invitation to compete in next Friday night's Telegram-Maple Leaf Games in Toronto, Canada.

Pennel, who has cleared 15 feet several times, will compete as an unattached entry in the meet. He will fly to and from Toronto at the meet's expense.

Other outstanding vaulters to participate in the meet, according to director Ken Twigg, are world record holder Dave Tork, and Henry Wadsworth. Tork's record vault is 16-2 while Wadsworth, a high school teammate of Pennel's at Coral Gables, Fla., High School, has cleared 15 feet on numerous occasions.

Pennel has cleared 15 feet in competition six times. His best is a 15-4 effort in the indoor Bluebonnet Meet in Rouston last winter. He has been clearing 15-2 in workouts this winter and last summer cleared 16 feet in practice. Pennel has won the Gulf States Conference pole vault twice and at one time held the conference record. He holds the Montgomery, Ala., Coliseum Indoor Meet record of 15-½ and the Chattanooga Indoor Relays standard of 15-¼.

Set Meeting For Colored Baseball

The Colored Recreation Department will meet Monday to organize a summer baseball program.

All adults interested in helping from the program are invited to attend the 7:30 p.m. meeting set for the Liller Marbles Recreation Center.

FRIDAY EVENING

Baylor Coach Will Speak At Church Sports Banquet

John Bridgers, head coach and athletic director at Baylor University will be the featured speaker Friday evening, January 25 at the Sports Banquet of the First Baptist Church of West Monroe.

This is the first of an expected annual event, and Director of Recreation Miller McGahey said he anticipates a huge success. Banquet tickets are available to Twin Cities men and may be reserved by calling the church office. Tickets are $2.00.

Athletes representing varsity football teams from West Monroe, Neville, and Ouachita High Schools and Northeast Louisiana State College will attend the banquet with their coaches. Each player will be sponsored by a man in the church, with the aim of the event to honor the athletes and at the same time to extend to them the hand of Christian Fellowship. Also invited to the banquet was the team from Southside High School, but they were unable to accept because of other commitments.

Coach Bridgers, no stranger in the Twin Cities after a guest appearance at the initial Northeast State College Coaches' Clinic two years ago, is credited with bringing the pro - style offense to the Southwest Conference.

JOHN RALSTON

His record at Baylor includes two bowl games in four years, and such illustrious students of the game as Ronnie Bull, Rookie - of - the - Year in the National Football League this past season; Don Trull, who emerged from the 1962 collegiate season with 125 pass completions to lead the nation's passers in that department; and Ronnie Goodwin, James Maples, and Robert Burk, who starred for the West team in the East - West Shrine Classic. Bridgers, incidentally, served on the coaching staff of the West in that game.

Bridgers is a naive of Birmingham, Alabama, and played guard on the Auburn teams of 1940-41-42. He entered the service as a private in 1942, was discharged as an artillery captain, and later served in that capacity in the Korean War. Between the war years he returned to Auburn for his degree and taught economics and coached the "B" team.

Other coaching credits include five seasons at Sewanee University as line coach and track coach, four years, as head football coach and track coach at John Hopkins, and two years as defensive guard coach with the professional Baltimore Colts. He has been at Baylor for four years and has just signed a new five-year pact with the University.

Dr. Clifton Tennison is pastor of the church.

Tribe Takes Cowboys On In GSC Struggle

TWO OF the key men in Northeast State's strong attack this winter have been center Robert Cook (left) and guard Stuart Toms. Cook has been leading the Tribe's big forward wall in rebounding and is second in the conference in this category with 11.3 per game. Toms has apparently taken up the scoring slack created by the graduation of Indian All-American Lanny Johnson. The 5-11 Quitman senior is averaging 17.3 points per game in league play to pace the team.

NLSC Needs Win To Keep Above Water

The latest skirmish in Northeast State's battle to win a second straight undisputed Gulf States Conference title comes Saturday night in Lake Charles against McNeese, the only club ever to grab GSC titles back-to-back.

McNeese was the sole winner of the conference championship in 1955-56 and 1956-57 and also shared the 1957-58 crown. Other teams have shared two titles in a row but only the Cowboys have finished alone on top twice in a row.

Northeast, which won the league title last winter with an 8-2 record and was the pre - season favorite to win this year, is currently tied for second in the circuit with a 2-1 record. McNeese after a slow start has improved its record to 2-2 and remains very much in the running for the championship.

Southwestern, the GSC leader, is the only league team to defeat Northeast this year and the Lafayette school and McNeese were the only clubs to whip the Indians within the conference last season. McNeese knocked off the Tribe, 67-57, in Lake Charles before losing by a 66-61 score in Monroe.

The Tribe's league victories this year have come over Northwestern 71-67, on the road and Louisiana Tech, 76-73, at home. For the season, Northeast has the best record in the conference, 10-5.

McNeese is 10-8 overall.

Speedy guard Stuart Toms is the leading Northeast scorer in conference games thus far with a 17.3 average, fourth highest in the league. Big Jimmy Walker is right behind him with a 17.0 mark.

For the full campaign, Walker leads the Indians with a 16.3 average. Toms has a 11.9 average, Robert Cook and Jerry Salley are averaging 10.9 apiece, Milton Linder 9.9 and Irby Gamble, the "sixth starter," 9.1.

The Cowboys' big gun is the veteran Jimmy Shields, the GSC's leading scorer with a 18.8 league average and a 19.6 mark overall. The biggest Cowpoke is Lou Zytkiewicz, a 6-7 center who is as hard to fence in under the boards as his name is to pronounce.

Ed Barrilleaux, a 6-5 junior who led McNeese in rebounding during the first seven games before being sidelined with a broken foot, is expected to return to action Saturday although he will not start.

Shields (6-1), Zytkiewicz, Denton Henrich (6-2), Clyde Briley (6-1) and Larry Comeaux (6-1) are the probable Cowboy starters.

As usual, McNeese is the GSC's leading defensive club, limiting its opponents to an average of 55.1 points a game. Northeast goes into the game with a 72.3 offensive average.

Northeast's next home game is a Tuesday night engagement with rugged Southeastern, which shares second place with the Indians at present. After that the Indians concentrate on exams until Jan. 31 when they meet Lamar Tech in Beaumont, Tex.

Scores

By The Associated Press

FRIDAY'S COLLEGE RESULTS
BASKETBALL
STATE SCHOOLS

Southern 115, Texas College 72

OTHERS

Maryland State 77, Virginia Union 75
Princeton 86, Columbia 63
Cornell 78, Penn 76
King's Pa. 71, Kings Pint 60
Oakland City 76, Bethel, Ind. 64
Ashland 88, Malone 60
Tabor, Kan. 79, Southwestern, Kan. 74
North Dakota 76, State College of Iowa 71
Bemidii 83, Winona 68
Valley City Teachers 62, Bismarck Jr. 50
Black Hills Teachers 66, Gen. Beadle 41
Principia 85, Blackburn 54
Hudson Valley CC 61, Alfred Tech 58
Martin 95, Tenn. Temple 87
Sewanee 73, Memphis Southwestern 68
Arkansas AM&N 96, Philander Smith 76
Montana State 53, Idaho State 47
St. Joseph's Pa. 76, Muhlenberg 53
Morgan State 93, Lincoln, Pa. 75
Northeastern, Mass. 62, St. Michaels, Vt. 56
Nebraska Wesleyan 93, Midland 75
Wayne, Neb. 79, Hastings 68
Upper Iowa 65, Iowa Wesleyan 61
Tampa 72, Jacksonville 64
Southern 115, Texas College 72
Knoxville 73, Morehouse 63
Michigan Tech 62, Wayne Mich. 53
Buffalo 67, Alfred 56
Pembroke State 88, Old Dominion 76
South Dakota State 82, North Dakota State 73
Mankato 74, Moorhead 42
Richmond Pro 88, Southeastern N.C. 72
Utica 60, Rochester Tech 57
Hudson Tech 61, Alfred 58
Parsons 92, Dubuque 52
MacMurray, 90, McKendree 65
Baltimore Univ. 35, Hampden-Sydney 78
Western Maryland 76, Towson 72
Eastern Ill. 74, Northern Ill. 65
North Park 81, Lake Forest 60
Carthage 85, North Central 76
McPherson, Kan. 73, Baker, Kan. 54
Empora State 77, St. Benedict's, Kan. 56
Bethel, Kan. 52, Kansas Wesleyan 39
Ripon 75, Carleton 47
Lawrence, Wis., 74, St. Olaf 62
Lakeland 111, George Williams 73
Eurke, Ill. 73, Northwestern, Wis. 72
Florida A&M 100, Tuskegee 81
Ithaca 66, Hamilton 53

FRIDAYs NBA RESULTS

Boston 122, Cincinnati 114
Los Angeles 116, Chicago 108

EASTERN DIVISION

HETD TO COME

	Won	Lost	Pct.	Behind
Boston	20	14	.682	—
Syracuse	24	19	.558	5½
Cincinnati	24	23	.500	8
New York	15	32	.319	16½
WESTERN DIVISION				
Los Angeles	35	11	.761	—
St. Louis	29	18	.617	6½
Detroit	19	28	.404	16½
San Francisco	17	28	.378	17½
Chicago	15	34	.306	21½

SATURDAY'S GAMES

New York at Cincinnati
Boston at Syracuse
San Francisco at St. Louis

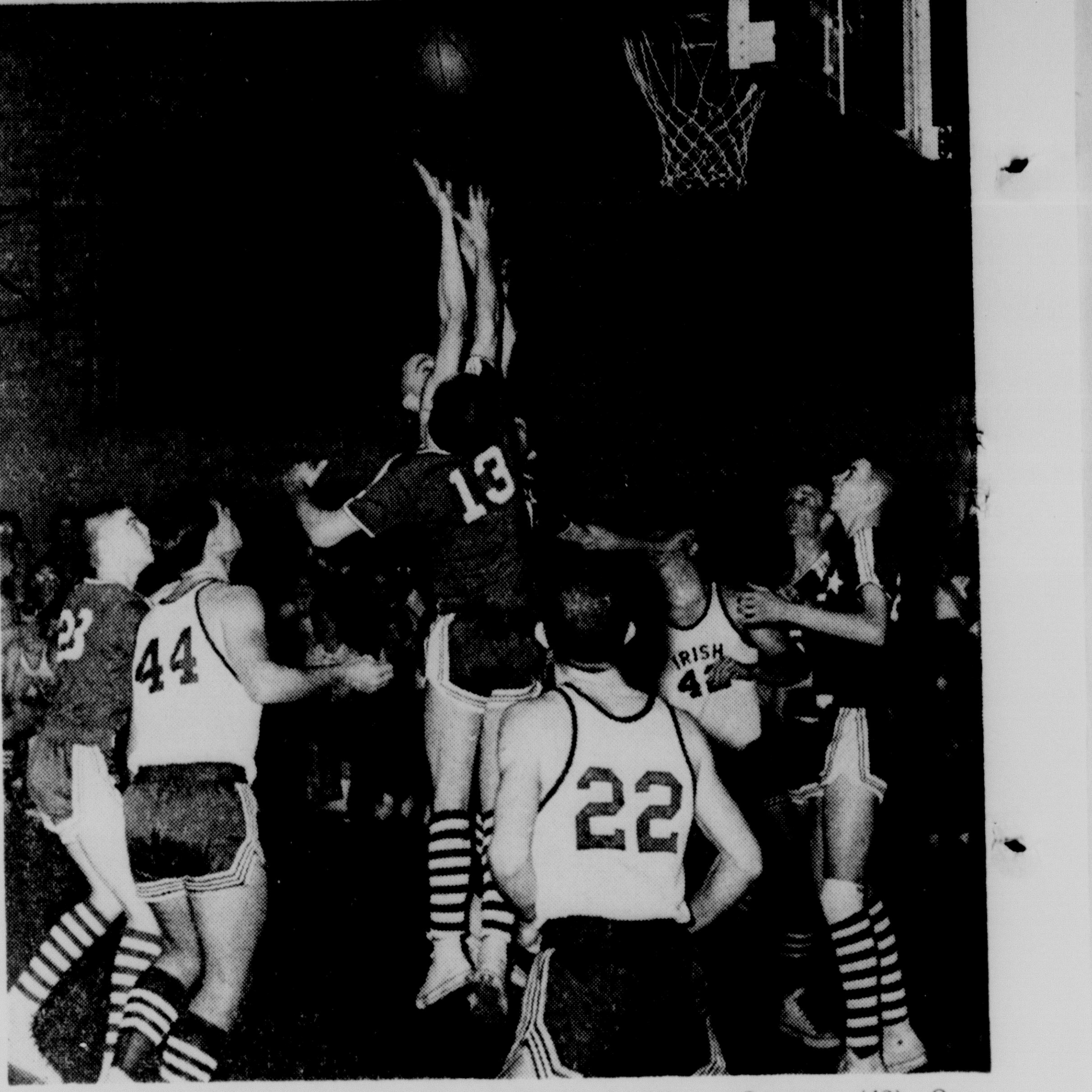

JIMMY SHANAS goes up for a shot in the first quarter Friday night with Ouachita's James Edgar (13) and Darryl Barnes (rear) guarding. Shanas made the shot but was fouled on the play. St. Matthew's players waiting for the outcome of the play are Richard Fontana (44), Clifford Worley (22) and Wayne Lasuzzo (42). Ouachita's Alan Shipp is number 23 with Jamie Hudson to the right with Dennis Crawley behind him. Ouachita took the game, 47-46 on a layup by Barnes with only seconds remaining. (Staff Photo by Ben Bradford)

WEST MONROE GIRLS WIN

Bastrop Topples Rebs In League Tilt, 56-42

By KEITH PRINCE
World Sports Writer

Bastrop High brought an effective fast - break offense to the Twin - Cities Friday night and used it to the fullest in a 56-42 District 1-AAA victory over West Monroe. The Rebels captured the girls contest, 31-27, in the twin - bill opener.

The victory upped Coach Wig Riley's Rams mark to 11-12 for the season and 2-4 in conference play. Coach L. V. Norris' Rebs now stand at 7-13 for the full campaign and 1-5 in league.

In the girls tilt, Kathryn Myers carried her Rebel teammates to victory with 21 of their 31 tallies. Mary Dale Rogers provided most of Bastrop's offense with 16 points and Judy Shannon added 10.

West Monroe's sextet led virtually the entire contest. The visitors, who trailed by as many as 14 points sometime, narrowed the margin to three points a couple of times in the last period but could not manage enough to overhaul the Rebels of Coach Lou Nell Russell.

Bastrop's two fine guards paced the boys to their victory. Rickey Head fired in 23 points to take top honors and Robert Malson chipped in 15 more.

West Monroe's Richard Anderson kept the Rebels in the contest much of the way with his shooting. The slender forward finished the night with 19 points. Teammate Darrell Griggs connected for 12 to finish the night with second place honors in the scoring derby.

Both clubs started the contest red - hot and it looked for awhile as if the first team to miss would surely be the loser.

The lead changed hands seven times and the score was tied twice in the opening period before Malson hit a jump shot with 1:08 left to give Bastrop a lead it never lost.

Malson and Head each scored six points for the Rams in the first quarter and big John Croswell added five. For the Rebs, Anderson netted six while Griggs and Dickie Jackson got four.

Bastrop led 15-12 with 3:18 left but West Monroe collected two quick field goals to take a 16-15 lead with 2:30 remaining. Malson then hit his go - ahead shot for Bastrop and the Rams carried a 19-16 lead into the sscond quarter.

The second quarter told the tale of the contest as Bastrop spurted into a some - what commanding 10 point lead by halftime thanks to the brilliant shooting of Head.

The hustling guard connected for 15 points in the first half and 11 of these came in the second quarter. His point - total came from four fielders and three gratis tosses.

With 5:24 to go Bastrop led only 24-23, but Head fired in two straight field goals to send the Rams on their way. With time running out he hit again to push the lead to 34-26, and then with 22 second left James Blackwell hit a jump shot and Bastrop went to the dressing room leading, 36-26.

The second half was almost a complete reversal of the first as neither team could ever begin to hit consistently.

Two minutes and 57 seconds elapsed before Malson finally broke the ice with a layup on one of Bastrop's many fast break plays.

Bastrop managed only eight points in the third quarter and West Monroe got two less.

In the final period neither team perked up much. The Rams collected 12 points and West Monroe hit for 10.

West Monroe trailed by 12 and 14 points most of the last quarter although they did cut the margin to 10 points with 2:52 left. This came when Anderson hit from outside and left the score, 52-42.

The Rebels could get no closer though as Malson and Charles Bostick hit one free throw each and Head netted two with seven seconds remaining to ice away the victory.

BASTROP BOYS (56)	FG	FT	PF	TP
Bostick	0	3	2	3
Malson	7	1	0	15
Head	9	5	4	23
Croswell	3	1	1	7
Rawls	3	0	0	6
Quinn	0	0	0	0
Blackwell	1	0	0	2
Totals	23	10	7	56

WEST MONROE BOYS (42)	FG	FT	PF	TP
Griggs	6	0	3	12
Anderson	9	1	1	19
Ford	2	1	2	5
Jackson	2	0	0	4
Walker	0	0	0	0
Duncan	1	0	2	2
Woodcock	0	0	2	0
Totals	20	2	10	42

Score by quarters:				
Bastrop	19	36	44	56
West Monroe	16	26	32	42

BASTROP GIRLS (27)	FG	FT	PF	TP
Rogers	2	12	4	16
Shannon	3	4	3	10
Baker	0	1	3	1
Delley	0	0	0	0
Arrant	0	0	2	0
Roan	0	0	3	0
Stevens	0	0	3	0
Baker	0	0	3	0
Buford	0	0	0	0
Totals	5	17	21	27

WEST MONROE GIRLS (31)	FG	FT	PF	TP
Myers	6	9	3	21
Mitchell	2	1	4	5
Sturgis	2	0	1	4
Wade	0	1	1	4
Clowers	0	0	3	0
Brady	0	0	5	0
Guillory	0	0	1	0
Horn	0	0	2	0
Hodge	0	0	1	0
Niswanger	0	0	0	0
Totals	5	17	21	27

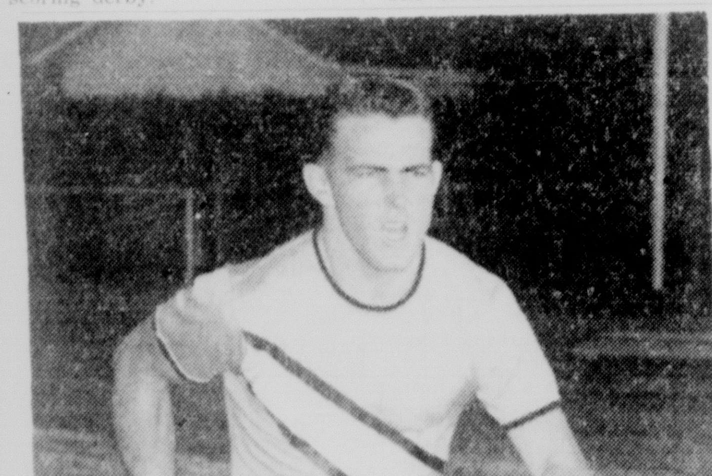

JOHN PENNEL

IN CANADA

Tribe's Pennel Entering Meet

Star Northeast Louisiana State pole vaulter John Pennel has accepted an invitation to compete in next Friday night's Telegram-Maple Leaf Games in Toronto, Canada.

Pennel, who has cleared 15 feet several times, will compete as an unattached entry in the meet. He will fly to and from Toronto at the meet's expense.

Other outstanding vaulters to participate in the meet, according to director Ken Twigg, are world record holder Dave Tork, and Henry Wadsworth. Tork's record vault is 16-2 while Wadsworth, a high school teammate of Pennel's at Coral Gables, Fla., High School, has cleared 15 feet on numerous occasions.

Pennel has cleared 15 feet in competition six times. His best is a 15-4 effort in the indoor Bluebonnet Meet in Rouston last winter. He has been clearing 15-2 in workouts this winter and last summer cleared 16 feet in practice. Pennel has won the Gulf States Conference pole vault twice and at one time held the conference record. He holds the Montgomery, Ala., Coliseum Indoor Meet record of 15-½ and the Chattanooga Indoor Relays standard of 15-¼.

Set Meeting For Colored Baseball

The Colored Recreation Department will meet Monday to organize a summer baseball program.

All adults interested in helping from the program are invited to attend the 7:30 p.m. meeting set for the Liller Marbles Recreation Center.

Ansel Snow Leads PGA Club Meet

PORT ST. LUCIE, Fla. (AP)— Ansel Snow, 40-year-old blond pro from Keswick, Va., fired Friday's best round, a 6-under-par 66, to jump from far behind into a first place tie with Chick Harbert at the halfway point of the 72-hole PGA National Golf Club Championship.

Hitting four birdies on the back nine with putts of 2 to 12 feet, Snow bettered his first-day score by five strokes for a 137 that moved him past a score of players who had beaten him in Thursday's first round.

PORT ST. LUCIE, Fla. (AP)— Scores of leaders in the second round of the 72-hole PGA National Golf Club Championship:

Ansel Snow	71-66—137
Chick Harbert	68-69—137
Dick Demain	70-68—138
John Barnum	64-74—138
Sam Penecale	69-70—139
Duke Gibson	70-69—139
Art Doering	72-67—139
J. C. Goosie	68-72—140
John Holtz	69-71—140
George Schneiter	69-71—140
Joe Brown	69-71—140
Clare Emery	73-67—140
Ed Rubis	69-72—141
Dick Bury	69-72—141
Dick Hendrickson	72-69—141
Mickey Homa	71-70—141
Herman Barron	69-72—141
Toney Penna	69-73—142
Ross Carley	71-71—142
Ev Comstock	72-70—142

Rayville Winner Of Harrier Meet

RAYVILLE (Special) — Rayville won its second cross country meet of the year over Crowville Friday.

The Hornets topped the visitors, 24 - 35, to get the victory.

First place for the 1.8 mile course was won by Peebles of Crowville with a time of 9:14.6.

Linder, of Rayville, copped second place with his 9:18.7 time.

Rayville's nead mentor, Jim Knox, reported that he is now in the process of completing a five way cross country meet in the near future.

Coach Knox asked that any coach wishing to enter a team in the meet may do so by contacting him at Rayville High during school hours.

Southern Wins

BATON ROUGE, La. (AP) — Southern University, led by Ronald Hayes' 18 points, whipped Texas College 115-72 Friday night.

Southern was in front 52-32 at intermission. Billy Townsend was high for the visitors with 17 points.

FRIDAY EVENING

Baylor Coach Will Speak At Church Sports Banquet

John Bridgers, head coach and athletic director at Baylor University will be the featured speaker Friday evening, January 25 at the Sports Banquet of the First Baptist Church of West Monroe.

This is the first of an expected annual event, and Director of Recreation Miller McGahey said he anticipates a huge success. Banquet tickets are available to Twin Cities men and may be reserved by calling the church office. Tickets are $2.00.

Athletes representing varsity football teams from West Monroe, Neville, and Ouachita High Schools and Northeast Louisiana State College will attend the banquet with their coaches. Each player will be sponsored by a man in the church, with the aim of the event to honor the athletes and at the same time to extend to them the hand of Christian Fellowship. Also invited to the banquet was the team from Southside High School, but they were unable to accept because of other commitments.

Coach Bridgers, no stranger in the Twin Cities after a guest appearance at the initial Northeast State College Coaches' Clinic two years ago, is credited with bringing the pro - style offense to the Southwest Conference.

JOHN RALSTON

His record at Baylor includes two bowl games in four years, and such illustrious students of the game as Ronnie Bull, Rookie - of - the - Year in the National Football League this past season; Don Trull, who emerged from the 1962 collegiate season with 125 pass completions to lead the nation's passers in that department; and Ronnie Goodwin, James Maples, and Robert Burk, who starred for the West team in the East - West Shrine Classic. Bridgers, incidentally, served on the coaching staff of the West in that game.

Bridgers is a naive of Birmingham, Alabama, and played guard on the Auburn teams of 1940-41-42. He entered the service as a private in 1942, was discharged as an artillery captain, and later served in that capacity in the Korean War. Between the war years he returned to Auburn for his degree and taught economics and coached the "B" team.

Other coaching credits include five seasons at Sewanee University as line coach and track coach, four years, as head football coach and track coach at John Hopkins, and two years as defensive guard coach with the professional Baltimore Colts. He has been at Baylor for four years and has just signed a new five-year pact with the University.

Dr. Clifton Tennison is pastor of the church.

THRILLER

Barnes' Shot Defeats St. Matthew's 47-46

By STUART HILL
World Sports Writer

Darryl Barnes made a steal off St. Matthew's Richard Fontana with the Irish leading 46-45 with less than :05 remaining in the game Friday night and went in for a layup to give the Lions a slim, 47-46 win over the Irish and hand the St. Matthews' team what appeared to be a heartbreaking defeat.

The Irish led the Lions throughout the fourth frame until :20 remained when Alan Shipp sank a side shot to even up the score at 45-45, but little James Edgar, the Lions play caller, called a time out putting the Ouachita team one over the alloted limit of five and St. Matthews drew a technical foul with :05 left.

Wayne Lasuzzo, who sank 11-points for the night, dropped in the free throw and the game appeared to be on ice for the hosts. Still playing on the benefits of the foul, St. Matthews brought the ball in from mid - court immediately following the foul which put the Irish ahead.

The ball passed to two Irish players before Barnes scooted around Fontana, slapped at the oval and sent it rolling toward the Lions goal. Recovering quickly with Fontana hot on his trail, Barnes scooped up the ball and dunked it in on a dead run. The horn sounded shortly after the ball fell through the net.

In all, 14 - points were scored in the final minute of play.

Ouachita's girls took a victory over the Irish with an easier margin. Barbara Kennedy scored 17-points and Janet Glenn added another 16 and Sandra Leavitt hit for 12 to give the Lions a 53-31 victory in the second game of the night. St. Matthews won a B boys game, 30-19. St. Matthew's relied on the 18 - point efforts of Celie Reeder and Sandy Ussery with eight to cut Ouachita's girls margin.

Ouachita held a 13-8 lead over St. Matthew's at the end of the first frame and a slim 22-21 edge at intermission. The Lions hit on seven of 26 field goal attempts in the first half for a 27 percentage with St. Matthew's hitting six of 21 attempts for 29 per cent in the half.

St. Matthews bounced back strong in the second half and led the Lions, 35-28 at the end of the third. In the fourth, St. Matthew's led the visitors until the final seconds but never held more than a four - point lead.

The student crowd stood for the final three minutes of the game with the usual amount of dissatisfaction shown the officials.

Jamie Hudson sank six field goals and two free tosses to lead the Lions in scoring for the night with 14 - points. Most of Hudson's tallies came on long two - handed set - ups. Edgar joined Barnes with 12 - points. Shipp, playing in place of Nickie Mirza sank eight, but center Dennis Crawley was held to one - point for the effort.

Fontana, after finally overcoming his usual first half willies, broke loose in the second half to finish with 17 - points for the night to lead all scorers. He was followed by Lasuzzo with 11.

The loss was the fourth in a row for the Irish and sent their season record to 6-9. The slim victory boosted Ouachita's record to 11-9.

In the second frame, St. Matthew's defense limited the Lions to nine points while the Irish pumped in 13 - points to trail by only one point at the half.

In the third quarter the Irish did even better and collected 14-points while holding Ouachita to six.

Late in the fourth, Ouachita moved to within one point of their hosts on three different occasions before Shipp finally tied it up.

OUACHITA (47)	FG	FT	F	PTS
Edgar	4	4	3	12
Hudson	6	2	4	14
Shipp	4	0	1	8
Barnes	4	4	1	12
Crawley	0	1	2	1
TOTALS	18	11	11	47

ST. MATTHEW'S (46)	FG	FT	F	PTS
Fontana	7	3	0	17
Ritter	1	3	4	5
Shanas	3	0	2	6
Lasuzzo	3	5	0	11
Balsamo	0	2	2	2
Worley	2	1	3	5
TOTALS	16	14	11	46

GIRLS GAME

OUACHITA (53)	FG	FT	F	PTS
Glenn	6	4	2	16
Kennedy	3	11	0	17
Leavitt	6	0	2	12
Smith	1	0	0	2
Moody	2	2	0	6
Posey	0	0	3	0
Gates	0	0	2	0
Trinkle	0	0	2	0
Massingill	0	0	1	0
Van	0	0	1	0
VcCag	0	0	4	0
TOTALS	18	16	17	53

ST. MATTHEW'S (31)	FG	FT	F	PTS
Reeder	5	8	0	18
Elias	1	3	1	5
Ussery	0	8	3	8
Barrett	0	0	3	0
McKeithen	0	0	1	0
Martin, H.	0	0	5	0
Jolissiant	0	0	3	0
Martin C.	0	0	1	0
TOTALS	6	19	20	31

Monroe Morning World
SPORTS
8-A
Saturday, January 19, 1963

CLOSE LOOP GAME

Ruston Nudges Neville, 58-54

RUSTON (Special) — Ruston High's defending state champions came from behind with a desperate last quarter rally to edge a determined Neville High team for a trim, but important 58-55 district 2-AA basketball victory here Friday night.

Behind most of the game to the surprising Tigers from Monroe, Ruston pulled in front on a quartet of foul shots with less than three minutes to play to up its league record to 2-0. The Bearcats, who have copped the Class AA state championship the last two years running, are now 11-1 for the season.

Neville, in its first year under Coach Benny Hollis, dropped to 20-5 for the season. The Tigers are 1-1 in loop play.

The Tigers, with Joe Canal and Bill Davis setting a duo scoring pace, led 25-22 at the half, and by as much as eight points in the final quarter.

Davis tied with Ruston's Carroll Cathy for game scoring honors. Both had 21 points. Canal was second for Neville, hitting 16.

Ruston began catching up late in the game and the score was knotted 51-51 with 3:47 to play. This was the point where two costly Tiger fouls resulted in the four Ruston points and the eventual three - point win.

Lynn Morris followed Cathy in Bearcat scoring with 17 points. He also pulled down 12 rebounds, second only to Cathy's 14.

Neville, which held a 35-20 edge off the backboards was paced by Davis with 11 and Malcolm Smith with 10.

Ruston's Morris fared poorly from the floor, hitting only three of 16 shots, but cashed in on an astounding 11 of 11 from the charity mark. And it was at the foul line that Ruston finally won. The Bearcats zeroed in on 22 of 25 gratis shots. Neville hit 17 of 22.

Neville was in front 12-11 after one quarter and 45-39 after three.

NEVILLE (55)	FGA	FG	FTA	FT	REB	PF	TP
Canal	18	7	3	2	5	1	16
Fallin	6	1	4	2	6	4	4
Davis	14	7	8	7	11	4	21
Smith	7	1	4	4	10	2	6
Caverlee	8	3	3	2	3	5	8
Factor	0	0	0	0	0	1	0
TOTALS	53	19	22	17	35	17	55

RUSTON (58)	FGA	FG	FTA	PT	REB	PF	TP
Morris	16	3	11	11	12	2	17
Cathy	17	7	8	7	14	3	21
Cassibry	3	3	0	0	6	4	6
Thigpen	12	4	2	2	4	1	10
DeMoss	2	0	3	1	4	4	1
Holladay	1	1	1	1	2	0	3
TOTALS	51	17	25	22	20	15	58

NEVILLE	12	25	45	55
RUSTON	11	22	39	58

Fights Giambra

MIAMI BEACH (UPI) — Luis Rodriguez, the Cuban buzzsaw who fights middleweights because the welters "dodge me," takes on veteran middleweight Joey Giambra here Saturday night in a nationally televised 10-round match.

Walt's Restaurant
1315 Cypress FA 2-9396 West Monroe
"featuring the best eatin' chicken in the world"
BARREL of BROASTED CHICKEN $3.50
2½ CHICKENS
WHOLE BROASTED CHICKEN $1.69
Whole Channel Catfish and Hush Puppies
Choice of 4 Meats on Weekdays . . . 6 Meats on Sunday

The Last Hole

By Robert Ewing III

More On '62

A quick re-cap of how the official PGA tournaments went last year . . . The facts and figures are in this order — name of tournament, winner of tournament, winner's score for 72 holes, and money won for first: LOS ANGELES OPEN, Phil Rodgers, 268, $5,500 . . . SAN DIEGO OPEN, Tommy Jacobs, 277, $3,500 . . . CROSBY NATIONAL PRO-AM, Doug Ford, 286, $5,300 . . . LUCKY INTERNATIONAL OPEN (SAN FRANCISCO), Gene Littler, 274, $9,000 . . . PALM SPRINGS GOLF CLASSIC, Palmer, 342 (90 holes), $5,300 . . . PHOENIX OPEN, Palmer, 269, $5,300 . . . TUCSON OPEN, Rodgers, 263, $2,800 . . . NEW ORLEANS OPEN, Bo Wininger, 281, $4,300 . . . BATON ROUGE OPEN, Joe Campbell, 274, $2,800 . . . PENSACOLA OPEN, Doug Sanders, 270, $2,800 . . . ST. PETERSBURG OPEN, Bobby Nichols, 272, $2,800 . . . DORAL OPEN (MIAMI), Billy Casper, 283, $9,000 . . . AZALEA OPEN (WILMINGTON, N. C.), Dave Marr, 281, $2,800 . . . MASTERS (AUGUSTA, GA.), Palmer, 280, $20,000 . . . This marks the end of the Winter Tour and the beginning of the Summer Tour . . . GREENSBORO (N. C.) OPEN, Casper, 275, $5,300 . . . HOUSTON CLASSIC, Nichols, 272, $9,000 . . . TEXAS OPEN, Palmer, 273, $4,300 . . . TOURNAMENT OF CHAMPIONS (LAS VEGAS), Palmer, 276, $11,000 . . . COLONIAL NATIONAL INVITATIONAL (FT. WORTH), Palmer, 281, $7,000 . . . HOT SPRINGS OPEN, Howie Johnson, 273, $2,800 . . . INDIANAPOLIS "500" FESTIVAL, Casper, 264, $9,000 . . . MEMPHIS OPEN, Lionel Herbert, 267, $6,400 . . . THUNDERBIRD OPEN. (UPPER MONTCLAIR, N. J.) Littler, 275, $25,000 . . . USGA OPEN CHAMPIONSHIP, (OAKMOUNT, PA.), Jack Nicklaus, 283, $15,000 . . . EASTERN OPEN, Doug Ford, 279, $5,300 . . . WESTERN OPEN (MEDINAH, ILL.), Jacky Cupit, 281, $11,000 . . . BUICK OPEN (FLINT, MICH.), Bill Collins, 284, $9,000 . . . MOTOR CITY OPEN (DETROIT), Bruce Crampton, 267, $5,300 . . . PGA CHAMPIONSHIP (ARONIMINK G. C. — NEWTOWN SQUARE, PA.), Gary Player, 278, $13,000 . . . CANADIAN OPEN (MONTREAL), Ted Kroll, 278, $4,300 . . . INSURANCE CITY OPEN (WETHERSFIELD, CONN.), Bob Goalby, 271, $5,300 . . . AMERICAN GOLF CLASSIC (AKRON, O.), Palmer, 281, $7,000 . . . ST. PAUL OPEN, Sanders, 269, $4,000 . . . OKLAHOMA CITY OPEN, Sanders, 280, $5,300 . . . DALLAS OPEN, Billy Maxwell, 277, $5,300 . . . This ends the Summer Tour and starts the Fall Tour . . . DENVER OPEN, Goalby, 277, $4,300 . . . SEATTLE OPEN, Nicklaus, 265, $4,300 . . . PORTLAND OPEN, Nicklaus, 269, $3,500 . . . SAHARA HOTEL INVITATIONAL (LAS VEGAS), Tony Lema, 270, $2,800 . . . BAKERSFIELD (CALIF.) OPEN, Casper, 272, $6,400 . . . ONTARIO (CALIF.) OPEN, Geiberger, 276, $3,500 . . . ORANGE COUNTY OPEN (COSTA MESA, CALIF.), Lema, 267, $2,800 . . . BEAUMONT OPEN, Dave Reagan, 283, $2,800 . . . CAJUN CLASSIC OPEN (LAFAYETTE, LA.), Jim Barnum, 270, $2,400 . . . MOBILE OPEN, Lema, 273, $2,000 . . . CARLING OPEN (ORLANDO, FLA.), Wininger, 274, $5,300 . . . WEST PALM BEACH OPEN, Ragan, 277, $2,800 . . . CORAL GABLES OPEN Gardner Dickinson, Jr., 274, $2,800 . . . And that's it as far as the winners of the tournaments went.

A Few Low Scores

Here are some other facts and figures of interest: LOWEST SCORES: 9 holes: 28, by Tony Lema in the Seattle Open . . . for 18 holes, it was Buddy Sullivan with a 61 in the Tucson Open . . . 36 holes was a tie at 130 by Buddy Sullivan (61-69) in the Tucson Open and Bill Casper (67-63) in the Seattle Open . . . Bill Casper was the most under par (20) when he won the Indianapolis "500" with a 264 total . . . We'll fill you in with more of this next week plus the final standings in all catagories for the '62 PGA Tour.

Oops!

Our face is red—last week we said that Kenneth Holt won the Highland Park Country Club Championship this past year which was erroneous . . . Gene Adams is the champ . . . Kenny won the Louisiana State Seniors Championship at Covington . . . Our apologies — we knew you were both big winners in '62!

GSC GAME

Demons Hosting La. Tech Tonight

NATCHITOCHES (Special) — Saturday night's cage battle here between rivals Northwestern State and Louisiana Tech will mean little in the immediate Gulf States Conference standings. But to winless Northwestern and Tech, with its lone GSC win, this game is important.

There have been many past seasons when both the Demons and the Bulldogs have enjoyed the refined atmosphere of the upper strata of the league standings. This isn't one of them. Northwestern has an overall record of three wins and nine losses. Tech has won seven and lost six, but three of the losses have been to GSC foes.

Northwestern lost to Northeast 71-67, to Southeastern 82-61 and to McNeese 66-61. Tech lost to Southwestern, Northeast and McNeese on the road but won over Southeastern at home. Tech's loss to McNeese Tuesday night was 58-53, the same five - point margin of the Demon loss to the Cowboys last Saturday.

Guard Tommy Mathis continues to pace the Demons with a 17-point per game average, followed by forward Billy Ray with 14.6 for 12 games.

Top Canine point producers have been Jerry Hood and Joe Abendroth, with help from Ray Penny, Ron McNabb, Butch Miller, and David Hruska.

The two rivals split a pair of home and home battles last season. Tech won 72-70 at Ruston and lost 79-75 at Natchitoches.

Tonight's game may be the last opportunity for the young Bulldogs to win a conference road game. Tech, which has played three league games away and lost them all, has only strong Southeastern left on its road schedule after this. It may also be the Demons best chance to win a loop contest.

Baylor Paces Lakers To 10th Consecutive Win

CHICAGO (AP)—The Los Angeles Lakers, led by the fabulous Elgin Baylor, scored their 10th consecutive victory Friday night, defeating the Chicago Zephyrs 116-108 in a National Basketball Association game.

It was the 35th victory against 11 losses for the Lakers, who lead the second place St. Louis Hawks by 6½ games in the NBA's Western Division.

It was the 35th loss for Chicago against 15 victories.

Baylor, who finished with 34 points, saved his best effort for the final 8 minutes of play as he brought the Lakers from behind. The lead had changed hands no less than 37 times before Baylor put the Lakers ahead to stay 92-91 with 6 minutes, 22 seconds left.

SOUTH AFRICA'S Gary Player sinks a 10-foot putt for a birdie four on the sixth green at Cypress Point in the first round of the National Pro-Amateur tourney. Part of the large gallery that followed Player completely surrounds the green. (AP Wirephoto)

Area Basketball

At Ferriday

FERRIDAY (Special) — Final action in the Ferriday tournament gets underway here today with semi - finals starting at 10 a.m. and the girls finals 7:15 p.m. Boys finals are at 8:30.

In Friday action Davidson, Sicily Island, Monterey and Ferriday took boys victories.

Jay Brown and Bill Green scored 17 points apiece to pace Davidson to its 63-49 win over Central of Larto. Ray Brooks scored 13 for the losers.

Sicily Island's John Dennis went on a 30 - point scoring spree to lead a 72-60 victory over Vidalia. But he just barely nipped Vidalia's Bruce Byrd for game scoring honors. Byrd had 27.

In Monterey's 73-65 win over Grayson Chris Rhodes and Roddie Crouch scored 22 points apiece. James Mixon had 24 for Grayson.

Red Walker popped in 14 to lead Ferriday in a 56-41 win over Waterproof. Byron Butler had 18 for the losers.

In girls play, Ferriday topped Davidson 50-36 and Central of Larto whipped Waterproof 39-19.

Calvin Tourney

CALVIN (Special) — Finals in the Calvin tourney begin at 7:15 p.m. today. Semi - finals start at 12:30 p.m. with four games on tap.

Saline meets Winnfield and Calvin plays Weston in girls play. Boys action has Weston and Quitman vying, along with Calvin and Sikes.

Jerry Tolbert and Connie Rolen teamed up to lead Sikes to a 57-51 victory over Campti Friday. Both scored 17 points. Billy Hines had 26 for the losers.

Calvin topped Salein 44-36 behind the 26 - point work of Jimmy Canerdy. Jimmy Babbers led Campti with 12.

In the other boys game Quitman defeated Readheimer 62-36 despite a 20 - point scoring effort by Jimmy Johnson. Carl Atkins scored 19 to pace the winners.

Start Takes Win

START (Special) — Start cagers took both ends of a doubleheader from Mer Rouge here Friday night, winning the boys game, 47-42, and the girls tilt, 32-29.

Leroy Counts and Tommy Parker paced the winning boys with 12 each and David Daniels got 11 for the losers.

For Start's winning sextet two Gingers came through to spark the win. Ginger Eppinette collected 17 and Ginger Traxler added 10. Betty Haulsinn and Pam Parker got 12 each for Mer Rouge.

At Sterlington

STERLINGTON (Special) — Sterlington High won three basketball games from Downsville here Friday, taking the boys varsity game 63-36, the girls varsity 42-15, and the girls B-game, 25-22.

Joe Pratt paced the boys win with 19 points. Williams had 11 for the losers.

In the girls varsity game, Charlotte Swayze led the way with 16 points, while Betty Nolan had nine for the losers.

Oak Grove Wins

OAK GROVE (Special) — Oak Grove rolled to an easy 57-37 victory over Tallulah in a 2-A northern division contest Friday night and sharing top with the victory was Mike Gammill's assualt on a school free throw record which he had already broken.

Gammill now holds the school record for consecutive free throws although his streak was broken at 23 straight Friday. The sharpshooter had previously broken the old record of 18.

Den Davis got 15, Gammill 14, and Mickey Turner 10 to spark the victory. Dewey Barnes scored 14 and Don Morton added 11 for the losers.

In the "B" contest, Oak Grove won 41-23, and the Tigers also captured the freshman tilt, 32-19.

Bernice Meet

BERNICE (Special) — Dubach meets Hico and Harrisonburg takes on Marion in boys action in the Bernice basketball tournament here today. Marion plays Harrisonburg in a girls game.

In Friday's action Bernice defeated Spearsville 46-29 behind the 22 - point scoring of Larry Fitzgerald.

David Mitchell popped in 27 to lead Harrisonburg to a 57-48 win over Farmerville. Johnny Long scored 11 for the losers.

Spearsville won a girls game from Farmerville 56-38 and beat Bernice 50-29, while the Harrisonburg girls toppled Linville 50-21.

Larry Billberry scored 28 points for Dubach in a 71-61 win over Bernice. Larry Fitzgerald had 33 for the losers.

Rayville Wins Three

RAYVILLE (Special) — Rayville's Hornets took the sting out of Winnsboro's Wildcats Friday night, winning all three cage tilts played here.

Rayville won the varsity game, 49-34, as Charles Gammil hit 21 and Mike Robinson added 16. Charles Priest got 16 for Winnsboro.

In the "B" game, which the Hornets won 43-21, Walter Cochran fired in 22 points. Pippin hit 16 for the losers.

Rayville's, 38-18, junior high victory was sparked by Bobby Compton's 16 points.

The Hornets next contest will be Tuesday night when they host St. Matthew's.

Baskin Tournament

BASKIN (Special) — Seven games were played in second round action of the Baskin tournament Friday and semi - finals and finals are slated for today.

The semi - finals will begin at 10:30 this morning and finals start at 7:00 tonight.

In boys action Friday, Holly Ridge got by Fort Necessity, 49-46, as Miller and Redd poked in 18 points for the Eagles. Baskin nipped Odgen, 48-41, with McGee and Stewart tying for scoring honors at 14 points each. Columbia raced over Newellton, 74-46, in the other boys game. Wyles hit 23 for the winners.

In girls play, Grayson won, 57-29, over Columbia on May's 29 tallies. Odgen topped Newellton, 36-23, as Pace ripped in 14 points.

Also Gilbert eased by Mangham four points, 29-25, with Jones collecting 14 tallies. Baskin won, 50-24, over Crowville. Jarrette hit 19 for Baskin.

Calhoun In Win

CALHOUN (Special) — Calhoun's rugged Chieftains added another notch to the victory belt Friday night with a 63-50 win over Eros.

Paul Thompson hit 26 for Calhoun and James Futrell added 16. For Eros Daniel Jarrell with 14 and Alton Chambless with 13 led the way. Bobby Graves, Harry Brown, and Ernest Turner carried the defensive load for Calhoun.

In the girls contest, Eros won, 33-16, on Phillips' 20 points. Walters hit nine for the losers.

Epps Wins 29th

KILBOURNE (Special) — Epps High School defeated Kilbourne, 70-56 here Friday night to notch its 24th consecutive victory and 29th of the season against only two defeats.

Louie Cleveland scored 23-points and Paul Mercer added 18 for the Epps team with Jack Harris hitting 18 for Kilbourne. Harris was followed by Bryan Friday with 14.

In the girls game, Kilbourne defeated the Epps sextet, 47-41 with Donna Edwards providing 20 - points for the winners and Diana Edwards scoring 15. Carolyn Butts scored 18 and Judy Sims, 12 for Epps.

Recreation Basketball

The Rams scored a 10-0 victory over the Globetrotters Friday night in a Lee Girls League game of the Monroe Recreation Department's winter basketball action.

Parish scored six for the winners. In another league game, the Giants defeated the Sparkplugs, 10-9 with Hall scoring six for the winners and Hamilton and Hall scoring four each for the losers.

In Lee Bantam league, she Owls defeated the Hawks, 40-12 with Gill scoring 28 for the winners and Tonore hitting six for the losers. The Tigers beat the Eagles, 20-15 in the same league with Walker scoring 16 for the winners and Tidwell hitting five for the losers. The Leopards beat the Bears, 29-20 with Faucett hitting 17 for the winners and Marx scoring 10 for the losers.

In Church B League, Southside Methodist defeated Winnsboro Road Baptist, 57-19 with Cromwell sinking 22 - points for the winners and Barnes scoring 12 for the losers. Payne scored 10 to lead College Place over Highland Park Baptist, 39-27 with Rickey scoring 11 for the losers. In other Church B action, Temple beat Fair Park, 28-16 with Davidson scoring 14 for the winners and Baster hitting 10 for the losers.

In Church A League Liberty lashed Trinity, 66-22 with A. and B. Calhoun scoring 14 each for the winners. Fletcher scored 12 for the losers. College Place B beat Monroe First Baptist, 39-37 with Platt scoring 13 for the winners and Maroney scoring 14 for the losers. College Place A toppled West Monroe First Church, 51-45 with McGowan scoring 22 for the winners and Weimorts hitting 13 for the losers.

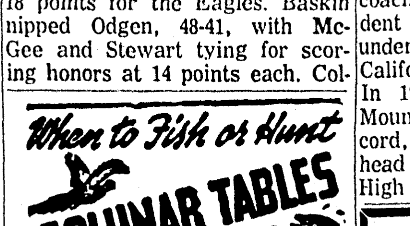

The schedule or Solunar Periods, printed below, has been taken from John Alden Knight's Solunar Tables. Plan your days so that you will be fishing in good territory or hunting on good cover during these times if you wish to find the best sport that each day has to offer.

Begin these times as shown and last for an hour and a half or two hours thereafter. The minor periods first listed for morning and afternoon, are of somewhat shorter duration.

Minor	Major	Minor	Major
A.M.		P.M.	
TODAY			
12:10	6:25	12:40	6:45
TOMORROW			
12:55	7:05	1:20	7:30

CASPER THIRD

Dave Hill Gets Crosby Lead On 2nd Par Day

PEBBLE BEACH, Calif. (AP)— Slender Dave Hill shot his second par busting round with a 69 Friday to swing into the second round lead of the $50,000 Bing Crosby Golf Tournament at 137, with pudgy Billy Casper trailing by just one stroke after the day's hottest round. A 7-under-par 65.

Both toured the 6,246-yard Monterey Peninsula Country Club course, a par 35-37—72 layout.

National Open Champion Jack Nicklaus and leading money winner Arnold Palmer shared third place at 140, three strokes off the pace as the former shot a 69 for his second round and Palmer duplicated his opening round 70.

The 25-year-old Hill from Jackson, Mich., playing in the same foursome with Palmer actually outhit the veteran, and finished off with four straight birdies.

Julius Boros, the first round leader at 66, sagged to a 75 and a 142 total.

George Bayer and Paul Harney, deadlocked with Hill at 68 on opening day, also had trouble with Bayer collecting a 73 for 141 and Harney a 74 for 142.

Hill, a long hitter despite weighing only about 150, stood 1-over-par after 14 holes on his second round. Then his rally started as he chipped into the 15th hole from off the green, 25 feet from the pin.

He added birdies at the 16th, 17th and 18th with two 10-foot putts and a 15-footer to finish up.

Hill and entertainer Phil Harris posted a best ball 64 to lead after the second round in the pro-celebrity division with a best-ball 127. Harris helped by sinking a 35-foot putt on the 13th hole. He also refrained from wise cracks in concentration on the game.

Casper, 31-year-old former National Open and Crosby champion from Apple Valley, Calif., started much later than Hill and played nearly flawless golf. He didn't miss a green on his approaches and scored birdies on five holes and an eagle on another.

The eagle came at the 515-yard 15th where he drove more than 300 yards, hit a No. 4 iron 8 feet behind the pin and sank the putt.

Billy sank a 30-foot birdie putt on the first hole, a 14-footer on the 18th and short putts for birds on the sixth, ninth and 67th.

"I had a lot of chances on other putts, but some lipped the hole," he declared. "I thought I should have had a better score, but you can't complain when you shoot 65."

That's only two strokes above the competitive course record for the Monterey Peninsula course, one of three being played in this tournament.

Deadlocked with Boros and Bayer at 141 came Phil Rodgers who shot a 72 Friday over Pebble Beach, toughest of the three seaside courses. Boros and Bayer found that course much tougher than Monterey Peninsula where they played the first day.

Deadlocked at 142 were Art Wall Jr., with 71 Friday, Gene Bone with 73, Gary Player with a 69, and Harney with his 71. Wall played the Cypress Point course, Bone was at Pebble Beach, Player and Harney at Monterey Peninsula as the 156 pros and the same number of amateurs fired their second rounds.

Chill weather greeted the early starters with the temperature rising from near freezing to the 50's. Hill and Palmer started when it was coldest.

Amazingly the team of singer John Raitt and pro Duff Lawrence of Sherman Oaks, Calif., held second place in the pro-amateur division with a midway best-ball score of 128 despite Lawrence's soaring to an 87-75—162 on his own shooting. Tied with them were late finishing Dan Sikes and actor James Garner with a 65-63—168.

Raitt, playing with an 11-stroke handicap, has thus helped his partner by 34 strokes over the two days.

Two teams were tied at 129 — Bruce Crampton of Australia and amateur Joe Fennelly of San Francisco and Harney with Dr. John Eagan from Los Angeles.

PEBBLE BEACH, Calif. (AP)—Leading scores after Friday's second round in the $50,000 Bing Crosby Golf Tournament:

Dave Hill	68-69—137
Jack Nicklaus	71-69—140
Arnold Palmer	70-70—140
George Bayer	68-73—141
Julius Boros	66-75—141
Phil Rogers	69-72—141
Art Wall Jr.	71-71—142
Gene Bone	69-73—142
Paul Harney	68-74—142
Gary Player	73-69—142
Bob Duden	70-73—143
Jay Hebert	73-70—143
Frank Boynton	73-70—143
Bill Collins	72-71—143
Jack Burke	72-72—144
Sam Carmichael	74-70—144
Rex Baxter	74-70—144
Mason Rudolph	74-71—145
Harold Kneece	74-71—145
Bob Goetz	70-75—145
Wes Ellis	70-75—145
Billy Maxwell	70-75—145
Bob Rosburg	71-74—145
Ken Venturi	72-73—145
Dale Douglas	72-74—146
Dow Finsterwald	73-73—146
Bruce Crampton	70-76—146
Dan Sikes	75-71—146
Ed Oldfield	75-71—146
Tony Lema	74-72—146
Dick Hart	76-71—147
Charles Sifford	78-69—147
Phil Weichman	71-76—147
Ralph Blomquist	72-75—147
Jerry Pittman	72-75—147
Tommy Jacobs	74-73—147
Dave Mancour	75-72—147
Alvie Thompson	74-73—147
Gordon Jones	75-72—147

EUGENE SOUTHERN

Winnsboro Man New Cat Coach

PINEVILLE (Special) — Eugene Southern, hailed by many as one of the greatest all - round backs in Louisiana college football history is returning to the Wildcat fold.

This time, however, it will be in the role of head football coach.

The 27-year-old Winnsboro native, will fill the post vacated recently by Frank Young, Jr., and will assume his new duties Feb. 1, according to announcement Friday Jan. 18 from athletic director, Harold Knight.

For the past three years, Southern has coached with outstanding success at Jefferson High School, Monticello, Fla. Immediately following his Louisiana College graduation in 1957, he also coached for one year at Newellton (La.) High.

He boasts a splendid 31-9-3 career coaching record.

The new 'cat mentor entered Louisiana College in the fall of 1953 after having graduated from Winnsboro High that spring. And he proceeded to make football history at L.C., playing under the late Devonne Payne that year, Jimmy Keeth in 1954 and 1955, and Les Devall in 1956.

Despite injuries that kept him inactive for portions of two seasons, the versatile Southern gained a total of 2,068 yards, or 1.7 miles, during his brilliant L. C. career.

His best season was 1955 when he paced the powerful Gulf States Conference in practically everything — in rushing with 638 yards, in passing with 344, and in total yardage with 979 yards.

This earned him a position on the coveted all - GSC eleven of that year.

During Southern's senior year at L. C., (in 1956) cat head mentor Devall converted him to a quarterback. However, he sustained a broken collar bone in the team's second game and was incapacitated for half the season.

The ex-Wildcat athletic great also lettered in track and baseball at L. C. In track, he ran the 440 and the relays and broad jumped. In baseball, he was a talented outfielder.

He completed his M. S. degree in education at the University of Mississippi in 1962.

At Monticello, Fla., Southern is a member of the first Baptist Church, the Phi Delta Kappa Education fraternity, and the Kiwanis Club.

His wife is the former Kay Walker, another former Louisiana College student, from Taylor, La. They have two children, Brent Eugene, 2½ years, and Susan Dell, 5 months.

Utah State U. Coach Given Stanford Job

STANFORD, Calif. (AP)—John Ralston, a winning coach at Utah State University the past four years, was named head football coach at Stanford University Friday.

Dr. J. E. Wallace Sterling, president, said the appointment, subject to the approval of the Board of Trustees, is for three years at an undisclosed salary.

The 35-year-old Ralston, a University of California graduate, has compiled the impressive record of 31 victories, 11 defeats and one tie with the Aggies. His team played in the Sun Bowl in 1960 and the Gotham Bowl in 1961, and it was co-champion of the Skyline Conference in each of those years.

Utah State led the nation in rushing offense in 1960, in scoring and rushing defense in 1961. Ralston was voted Skyline coach of the year and Western Section major college coach of the year in 1961.

Ralston succeeds Jack Curtice, fired after five years and after his best season there, a 5-5 win-lose record including a sensational victory in the season finale big game over California.

The new Indian mentor's first coaching experience was as a student assistant, in spring practice, under Lynn (Pappy) Waldorf at California in the spring of 1951. In 1951-52 he was assistant at Mount Diablo High School in Concord, Calif., and in 1953-55 he was head coach at San Lorenzo, Calif., High School.

Finals Are Set In Local Junior High Tourney

Seven games were completed Friday in the second round of the Ouachita Junior High invitational basketball tournament leaving the finals, semi - finals and consolations to be played today.

Action kicks off today at 10 a.m. beginning with the semi - finals. Consolation games are scheduled for 5 and 6 p.m. with the finals in both the boys and girls divisions to be played at 7 and 8 p.m.

In Friday's play, Ouachita downed Holly Ridge, 29-28; Logtown beat Southside, 18-16 and Bastrop beat Oak Grove 42-16 in the boys bracket.

Van Pardue scored 16 for Ouachita with Colloway scoring 12-points for Logtown and Higginbotham hitting 19 - points for Bastrop's juniors.

Four games were played in the girls division with Ouachita topping Logtown, 17-9, Jean beating West Monroe, 28-14, Swartz defeating Fiske Union, 24-12 and Woodlawn taking Olla, 24-8. Gloria Campbell hit 11 for Ouachita, Humphries scored 10 for Jean, Smith led Swartz with 17-points and McKaskle scored 10-points for Woodlawn.

Zollie's N & N Liquors
No. 1—806 Winnsboro Road—Drive In Window
No. 2—208 Layton—Next to Hensley Grocery
SCOTCH Old Mr. Boston 5th 3.99
Gin-Vodka Old Mr. Boston Fifth 2.74
JIM BEAM 86 Proof Whiskey Fifth 3.69
Yellowstone 86 Proof Whiskey Fifth 3.69

AT HOWARD GRIFFIN . . .
COMPLETE BOATING OUTFITS WITH NEW JOHNSON MOTORS
TWO 75's CRUISING...
NEW Super Sea-Horse V-75 with exclusive ELECTRAMATIC DRIVE
Style and speed . . . The thorobred of Outboard Motors.
New 16 ft. Glasspar Citation Runabout with all controls '63 Johnson . . . . trailer Ready to go . . . a $2538 value for
$2130
$50 DOWN holds in layaway
THREE 40's SKIING...
NEW Super Sea-Horse "40" with exclusive ELECTRAMATIC DRIVE
First truly automatic transmission in outboarding.
New 14 ft. Glastron Ski Flite Runabout equipped with electric starting '63 Johnson 40 HP and on suitable trailer. Ready to go . . . $1539 value
$1395
$25 DOWN holds in layaway
PLUS A NEW 28hp.
NEW ECONOMY motor of-the-year JOHNSON "28"
The "can do" motor at the "why not" price.
New 14 ft. Lone star Malibu Runabout, '63 Johnson 28 HP . . . trailer. Ready to go . . . $1207.50 value
$1087
$25 DOWN holds in layaway
See us today and find out how easy it is to put your family in the nation's No. 1 sport . . . . boating.
HOWARD GRIFFIN
700 So Grand Ph. 325-9652

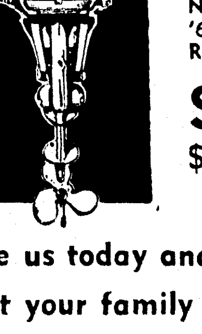

The Last Hole

By Robert Ewing III

More On '62

A quick re-cap of how the official PGA tournaments went last year . . . The facts and figures are in this order — name of tournament, winner of tournament, winner's score for 72 holes, and money won for first: LOS ANGELES OPEN, Phil Rodgers, 268, $5,500 . . . SAN DIEGO OPEN, Tommy Jacobs, 277, $3,500 . . . CROSBY NATIONAL PRO-AM, Doug Ford, 286, $5,300 . . . LUCKY INTERNATIONAL OPEN (SAN FRANCISCO), Gene Littler, 274, $9,000 . . . PALM SPRINGS GOLF CLASSIC, Palmer, 342 (90 holes), $5,300 . . . PHOENIX OPEN, Palmer, 269, $5,300 . . . TUCSON OPEN, Rodgers, 263, $2,800 . . . NEW ORLEANS OPEN, Bo Wininger, 281, $4,300 . . . BATON ROUGE OPEN, Joe Campbell, 274, $2,800 . . . PENSACOLA OPEN, Doug Sanders, 270, $2,800 . . . ST. PETERSBURG OPEN, Bobby Nichols, 272, $2,800 . . . DORAL OPEN (MIAMI), Billy Casper, 283, $9,000 . . . AZALEA OPEN (WILMINGTON, N. C.), Dave Marr, 281, $2,800 . . . MASTERS (AUGUSTA, GA.), Palmer, 280, $20,000 . . . This marks the end of the Winter Tour and the beginning of the Summer Tour . . . GREENSBORO (N. C.) OPEN, Casper, 275, $5,300 . . . HOUSTON CLASSIC, Nichols, 272, $9,000 . . . TEXAS OPEN, Palmer, 273, $4,300 . . . TOURNAMENT OF CHAMPIONS (LAS VEGAS), Palmer, 276, $11,000 . . . COLONIAL NATIONAL INVITATIONAL (FT. WORTH), Palmer, 281, $7,000 . . . HOT SPRINGS OPEN, Howie Johnson, 273, $2,800 . . . INDIANAPOLIS "500" FESTIVAL, Casper, 264, $9,000 . . . MEMPHIS OPEN, Lionel Herbert, 267, $6,400 . . . THUNDERBIRD OPEN, (UPPER MONTCLAIR, N. J.) Littler, 275, $25,000 . . . USGA OPEN CHAMPIONSHIP, (OAKMOUNT, PA.), Jack Nicklaus, 283, $15,000 . . . EASTERN OPEN, Doug Ford, 279, $5,300 . . . WESTERN OPEN (MEDINAH, ILL.), Jacky Cupit, 281, $11,000 . . . BUICK OPEN (FLINT, MICH.), Bill Collins, 284, $9,000 . . . MOTOR CITY OPEN (DETROIT), Bruce Crampton, 267, $5,300 . . . PGA CHAMPIONSHIP (ARONIMINK G. C. — NEWTOWN SQUARE, PA.), Gary Player, 278, $13,000 . . . CANADIAN OPEN (MONTREAL), Ted Kroll, 278, $4,300 . . . INSURANCE CITY OPEN (WETHERSFIELD, CONN.), Bob Goalby, 271, $5,300 . . . AMERICAN GOLF CLASSIC (AKRON, O.), Palmer, 281, $7,000 . . . ST. PAUL OPEN, Sanders, 269, $4,000 . . . OKLAHOMA CITY OPEN, Sanders, 280, $5,300 . . . DALLAS OPEN, Billy Maxwell, 277, $5,300 . . . This ends the Summer Tour and starts the Fall Tour . . . DENVER OPEN, Goalby, 277, $4,300 . . . SEATTLE OPEN, Nicklaus, 265, $4,300 . . . PORTLAND OPEN, Nicklaus, 269, $3,500 . . . SAHARA HOTEL INVITATIONAL (LAS VEGAS), Tony Lema, 270, $2,800 . . . BAKERSFIELD (CALIF.) OPEN, Casper, 272, $6,400 . . . ONTARIO (CALIF.) OPEN, Geiberger, 276, $3,500 . . . ORANGE COUNTY OPEN (COSTA MESA, CALIF.), Lema, 267, $2,800 . . . BEAUMONT OPEN, Dave Reagan, 283, $2,800 . . . CAJUN CLASSIC OPEN (LAFAYETTE, LA.), Jim Barnum, 270, $2,400 . . . MOBILE OPEN, Lema, 273, $2,000 . . . CARLING OPEN (ORLANDO, FLA.), Wininger, 274, $5,300 . . . WEST PALM BEACH OPEN, Ragan, 277, $2,800 . . . CORAL GABLES OPEN Gardner Dickinson, Jr., 274, $2,800 . . . And that's it as far as the winners of the tournaments went.

A Few Low Scores

Here are some other facts and figures of interest: LOWEST SCORES: 9 holes: 28, by Tony Lema in the Seattle Open . . . for 18 holes, it was Buddy Sullivan with a 61 in the Tucson Open . . . 36 holes was a tie at 130 by Buddy Sullivan (61-69) in the Tucson Open and Bill Casper (67-63) in the Seattle Open . . . Bill Casper was the most under par (20) when he won the Indianapolis "500" with a 264 total . . . We'll fill you in with more of this next week plus the final standings in all catagories for the '62 PGA Tour.

Oops!

Our face is red—last week we said that Kenneth Holt won the Highland Park Country Club Championship this past year which was erroneous . . . Gene Adams is the champ . . . Kenny won the Louisiana State Seniors Championship at Covington . . . Our apologies — we knew you were both big winners in '62!

GSC GAME

Demons Hosting La. Tech Tonight

NATCHITOCHES (Special) — Saturday night's cage battle here between rivals Northwestern State and Louisiana Tech will mean little in the immediate Gulf States Conference standings. But to winless Northwestern and Tech, with its lone GSC win, this game is important.

There have been many past seasons when both the Demons and the Bulldogs have enjoyed the refined atmosphere of the upper strata of the league standings. This isn't one of them. Northwestern has an overall record of three wins and nine losses. Tech has won seven and lost six, but three of the losses have been to GSC foes.

Northwestern lost to Northeast 71-67, to Southeastern 82-61 and to McNeese 66-61. Tech lost to Southwestern, Northeast and McNeese on the road but won over Southeastern at home. Tech's loss to McNeese Tuesday night was 58-53, the same five - point margin of the Demon loss to the Cowboys last Saturday.

Guard Tommy Mathis continues to pace the Demons with a 17-point per game average, followed by forward Billy Ray with 14.6 for 12 games.

Top Canine point producers have been Jerry Hood and Joe Abendroth, with help from Ray Penny, Ron McNabb, Butch Miller, and David Hruska.

The two rivals split a pair of home and home battles last season. Tech won 72-70 at Ruston and lost 79-75 at Natchitoches.

Tonight's game may be the last opportunity for the young Bulldogs to win a conference road game. Tech, which has played three league games away and lost them all, has only strong Southeastern left on its road schedule after this. It may also be the Demons best chance to win a loop contest.

Baylor Paces Lakers To 10th Consecutive Win

CHICAGO (AP)—The Los Angeles Lakers, led by the fabulous Elgin Baylor, scored their 10th consecutive victory Friday night, defeating the Chicago Zephyrs 116-108 in a National Basketball Association game.

It was the 35th victory against 11 losses for the Lakers, who lead the second place St. Louis Hawks by 6½ games in the NBA's Western Division.

It was the 35th loss for Chicago against 15 victories.

Baylor, who finished with 34 points, saved his best effort for the final 8 minutes of play as he brought the Lakers from behind. The lead had changed hands no less than 37 times before Baylor put the Lakers ahead to stay 92-91 with 6 minutes, 22 seconds left.

SOUTH AFRICA'S Gary Player sinks a 10-foot putt for a birdie four on the sixth green at Cypress Point in the first round of the National Pro-Amateur tourney. Part of the large gallery that followed Player completely surrounds the green. (AP Wirephoto)

Area Basketball

At Ferriday

FERRIDAY (Special) — Final action in the Ferriday tournament gets underway here today with semi - finals starting at 10 a.m. and the girls finals 7:15 p.m. Boys finals are at 8:30.

In Friday action Davidson, Sicily Island, Monterey and Ferriday took boys victories.

Jay Brown and Bill Green scored 17 points apiece to pace Davidson to its 63-49 win over Central of Larto. Ray Brooks scored 13 for the losers.

Sicily Island's John Dennis went on a 30 - point scoring spree to lead a 72-60 victory over Vidalia. But he just barely nipped Vidalia's Bruce Byrd for game scoring honors. Byrd had 27.

In Monterey's 73-65 win over Grayson Chris Rhodes and Roddie Crouch scored 22 points apiece. James Mixon had 24 for Grayson.

Red Walker popped in 14 to lead Ferriday in a 56-41 win over Waterproof. Byron Butler had 18 for the losers.

In girls play, Ferriday topped Davidson 50-36 and Central of Larto whipped Waterproof 39-19.

Calvin Tourney

CALVIN (Special) — Finals in the Calvin tourney begin at 7:15 p.m. today. Semi - finals start at 12:30 p.m. with four games on tap.

Saline meets Winnfield and Calvin plays Weston in girls play. Boys action has Weston and Quitman vying, along with Calvin and Sikes.

Jerry Tolbert and Connie Rolen teamed up to lead Sikes to a 57-51 victory over Campti Friday. Both scored 17 points. Billy Hines had 26 for the losers.

Calvin topped Salein 44-36 behind the 26 - point work of Jimmy Canerdy. Jimmy Babbers led Campti with 12.

In the other boys game Quitman defeated Readheimer 62-36 despite a 20 - point scoring effort by Jimmy Johnson. Carl Atkins scored 19 to pace the winners.

Start Takes Win

START (Special) — Start cagers took both ends of a double-header from Mer Rouge here Friday night, winning the boys game, 47-42, and the girls tilt, 32-29.

Leroy Counts and Tommy Parker paced the winning boys with 12 each and David Daniels got 11 for the losers.

For Start's winning sextet two Gingers came through to spark the win. Ginger Eppinette collected 17 and Ginger Traxler added 10. Betty Haulsinn and Pam Parker got 12 each for Mer Rouge.

At Sterlington

STERLINGTON (Special) — Sterlington High won three basketball games from Downsville here Friday, taking the boys varsity game 63-36, the girls varsity 42-15, and the girls B-game, 25-22.

Joe Pratt paced the boys win with 19 points. Williams had 11 for the losers.

In the girls varsity game, Charlotte Swayze led the way with 16 points, while Betty Nolan had nine for the losers.

Oak Grove Wins

OAK GROVE (Special) — Oak Grove rolled to an easy 57-37 victory over Tallulah in a 2-A northern division contest Friday night and sharing top with the victory was Mike Gammill's assualt on a school free throw record which he had already broken.

Gammill now holds the school record for consecutive free throws although his streak was broken at 23 straight Friday. The sharpshooter had previously broken the old record of 18.

Den Davis got 15, Gammill 14, and Mickey Turner 10 to spark the victory. Dewey Barnes scored 14 and Don Morton added 11 for the losers.

In the "B" contest, Oak Grove won 41-23, and the Tigers also captured the freshman tilt, 32-19.

Bernice Meet

BERNICE (Special) — Dubach meets Hico and Harrisonburg takes on Marion in boys action in the Bernice basketball tournament here today. Marion plays Harrisonburg in a girls game.

In Friday's action Bernice defeated Spearsville 46-29 behind the 22 - point scoring of Larry Fitzgerald.

David Mitchell popped in 27 to lead Harrisonburg to a 57-48 win over Farmerville. Johnny Long scored 11 for the losers.

Spearsville won a girls game from Farmerville 56-38 and beat Bernice 50-29, while the Harrisonburg girls toppled Linville 50-21.

Larry Billberry scored 28 points for Dubach in a 71-61 win over Bernice. Larry Fitzgerald had 33 for the losers.

Rayville Wins Three

RAYVILLE (Special) — Rayville's Hornets took the sting out of Winnsboro's Wildcats Friday night, winning all three cage tilts played here.

Rayville won the varsity game, 49-34, as Charles Gammil hit 21 and Mike Robinson added 16. Charles Priest got 16 for Winnsboro.

In the "B" game, which the Hornets won 43-21, Walter Cochran fired in 22 points. Pippin hit 16 for the losers.

Rayville's, 38-18, junior high victory was sparked by Bobby Compton's 16 points.

The Hornets next contest will be Tuesday night when they host St. Matthew's.

Baskin Tournament

BASKIN (Special) — Seven games were played in second round action of the Baskin tournament Friday and semi - finals and finals are slated for today.

The semi - finals will begin at 10:30 this morning and finals start at 7:00 tonight.

In boys action Friday, Holly Ridge got by Fort Necessity, 49-46, as Miller and Redd poked in 18 points for the Eagles. Baskin nipped Odgen, 48-41, with McGee and Stewart tying for scoring honors at 14 points each. Columbia raced over Newellton, 74-46, in the other boys game. Wyles hit 23 for the winners.

In girls play, Grayson won, 57-29, over Columbia on May's 29 tallies. Odgen topped Newellton, 36-23, as Pace ripped in 14 points.

Also Gilbert eased by Mangham four points, 29-25, with Jones collecting 14 tallies. Baskin won, 50-24, over Crowville. Jarrette hit 19 for Baskin.

Calhoun In Win

CALHOUN (Special) — Calhoun's rugged Chieftains added another notch to the victory belt Friday night with a 63-50 win over Eros.

Paul Thompson hit 26 for Calhoun and James Futrell added 16. For Eros Daniel Jarrell with 14 and Alton Chambless with 13 led the way. Bobby Graves, Harry Brown, and Ernest Turner carried the defensive load for Calhoun.

In the girls contest, Eros won, 33-16, on Phillips' 20 points. Walters hit nine for the losers.

Epps Wins 29th

KILBOURNE (Special) — Epps High School defeated Kilbourne, 70-56 here Friday night to notch its 24th consecutive victory and 29th of the season against only two defeats.

Louie Cleveland scored 23-points and Paul Mercer added 18 for the Epps team with Jack Harris hitting 18 for Kilbourne. Harris was followed by Bryan Friday with 14.

In the girls game, Kilbourne defeated the Epps sextet, 47-41 with Donna Edwards providing 20 - points for the winners and Diana Edwards scoring 15. Carolyn Butts scored 18 and Judy Sims, 12 for Epps.

Recreation Basketball

The Rams scored a 10-0 victory over the Globetrotters Friday night in a Lee Girls League game of the Monroe Recreation Department's winter basketball action.

Parish scored six for the winners. In another league game, the Giants defeated the Sparkplugs, 10-9 with Hall scoring six for the winners and Hamilton and Hall scoring four each for the losers.

In Lee Bantam league, she Owls defeated the Hawks, 40-12 with Gill scoring 28 for the winners and Tonore hitting six for the losers. The Tigers beat the Eagles, 20-15 in the same league with Walker scoring 16 for the winners and Tidwell hitting five for the losers. The Leopards beat the Bears, 29-20 with Faucett hitting 17 for the winners and Marx scoring 10 for the losers.

In Church B League, Southside Methodist defeated Winnsboro Road Baptist, 57-19 with Cromwell sinking 22 - points for the winners and Barnes scoring 12 for the losers. Payne scored 10 to lead College Place over Highland Park Baptist, 39-27 with Rickey scoring 11 for the losers. In other Church B action, Temple beat Fair Park, 28-16 with Davidson scoring 14 for the winners and Baster hitting 10 for the losers.

In Church A League Liberty lashed Trinity, 66-22 with A. and B. Calhoun scoring 14 each for the winners. Fletcher scored 12 for the losers. College Place B beat Monroe First Baptist, 39-37 with Platt scoring 13 for the winners and Maroney scoring 14 for the losers. College Place A toppled West Monroe First Church, 51-45 with McGowan scoring 22 for the winners and Weimorts hitting 13 for the losers.

When to Fish or Hunt — SOLUNAR TABLES by John Alden Knight

The schedule or Solunar Periods, printed below, has been taken from John Alden Knight's Solunar Tables. Plan your days so that you will be fishing in good territory or hunting on good cover during these times if you wish to find the best sport that each day has to offer.

Begin these times as shown and last for an hour and a half or two hours thereafter. The minor periods first listed for morning and afternoon, are of somewhat shorter duration.

	Minor A.M.	Major A.M.	Minor P.M.	Major P.M.
TODAY	12:10	6:25	12:40	6:45
TOMORROW	12:55	7:05	1:20	7:30

CASPER THIRD

Dave Hill Gets Crosby Lead On 2nd Par Day

PEBBLE BEACH, Calif. (AP)—Slender Dave Hill shot his second par busting round with a 69 Friday to swing into the second round lead of the $50,000 Bing Crosby Golf Tournament at 137, with pudgy Billy Casper trailing by just one stroke after the day's hottest round. A 7-under-par 65.

Both toured the 6,246-yard Monterey Peninsula Country Club course, a par 35-37—72 layout.

National Open Champion Jack Nicklaus and leading money winner Arnold Palmer shared third place at 140, three strokes off the pace as the former shot a 69 for his second round and Palmer duplicated his opening round 70.

The 25-year-old Hill from Jackson, Mich., playing in the same foursome with Palmer actually outhit the veteran, and finished off with four straight birdies.

Julius Boros, the first round leader at 66, sagged to a 75 and a 142 total.

George Bayer and Paul Harney, deadlocked with Hill at 68 on opening day, also had trouble with Bayer collecting a 73 for 141 and Harney a 74 for 142.

Hill, a long hitter despite weighing only about 150, stood 1-over-par after 14 holes on his second round. Then his rally started as he chipped into the 15th hole from off the green, 25 feet from the pin.

He added birdies at the 16th, 17th and 18th with two 10-foot putts and a 15-footer to finish up.

Hill and entertainer Phil Harris posted a best-ball 64 to lead after the second round in the pro-celebrity division with a best-ball 127. Harris helped by sinking a 35-foot putt on the 13th hole. He also refrained from wise cracks in concentration on the game.

Casper, 31-year-old former National Open and Crosby champion from Apple Valley, Calif., started much later than Hill and played nearly flawless golf. He didn't miss a green on his approaches and scored birdies on five holes and an eagle on another.

The eagle came at the 515-yard 15th where he drove more than 300 yards, hit a No. 4 iron 8 feet behind the pin and sank the putt.

Billy sank a 30-foot birdie putt on the first hole, a 14-footer on the 18th and short putts for birds on the sixth, ninth and 67th.

"I had a lot of chances on other putts, but some lipped the hole," he declared. "I thought I should have had a better score, but you can't complain when you shoot 65."

That's only two strokes above the competitive course record for the Monterey Peninsula course, one of three being played in this tournament.

Deadlocked with Boros and Bayer at 141 came Phil Rodgers who shot a 72 Friday over Pebble Beach, toughest of the three seaside courses. Boros and Bayer found that course much tougher than Monterey Peninsula where they played the first day.

Deadlocked at 142 were Art Wall Jr., with 71 Friday, Gene Bone with 73, Gary Player with a 69, and Harney with his 71. Wall played the Cypress Point course, Bone was at Pebble Beach, Player and Harney at Monterey Peninsula as the 156 pros and the same number of amateurs fired their second rounds.

Chill weather greeted the early starters with the temperature rising from near freezing to the 50's. Hill and Palmer started when it was coldest.

Amazingly the team of singer John Raitt and pro Duff Lawrence of Sherman Oaks, Calif., held second place in the pro-amateur division with a midway best-ball score of 128 despite Lawrence's soaring to an 87-75—162 on his own shooting. Tied with them were late finishing Dan Sikes and actor James Garner with a 65-63—168.

Raitt, playing with an 11-stroke handicap, has thus helped his partner by 34 strokes over the two days.

Two teams were tied at 129 — Bruce Crampton of Australia and amateur Joe Fennelly of San Francisco and Harney with Dr. John Eagan from Los Angeles.

PEBBLE BEACH, Calif. (AP)—Leading scores after Friday's second round in the $50,000 Bing Crosby Golf Tournament:

Dave Hill	68-69—137
Jack Nicklaus	71-69—140
Arnold Palmer	70-70—140
George Bayer	68-73—141
Julius Boros	66-75—141
Phil Rogers	69-72—141
Art Wall Jr.,	71-71—142
Gene Bone	69-73—142
Paul Harney	68-74—142
Gary Player	73-69—142
Bob Duden	70-73—143
Jay Hebert	73-70—143
Frank Boynton	73-70—143
Bill Collins	72-71—143
Jack Burke	72-72—144
Sam Carmichael	74-70—144
Rex Baxter	74-70—144
Mason Rudolph	74-71—145
Harold Kneece	74-71—145
Bob Goetz	70-75—145
Wes Ellis	70-75—145
Billy Maxwell	70-75—145
Bob Rosburg	71-74—145
Ken Venturi	72-73—145
Dale Douglas	72-74—146
Dow Finsterwald	73-73—146
Bruce Crampton	70-76—146
Dan Sikes	75-71—146
Ed Oldfield	75-71—146
Tony Lema	74-72—146
Dick Hart	76-71—147
Charles Sifford	78-69—147
Phil Weichman	71-76—147
Ralph Blomquist	72-75—147
Jerry Pittman	72-75—147
Tommy Jacobs	74-73—147
Dave Mancour	75-72—147
Alvie Thompson	74-73—147
Gordon Jones	75-72—147

EUGENE SOUTHERN

Winnsboro Man New Cat Coach

PINEVILLE (Special) — Eugene Southern, hailed by many as one of the greatest all - round backs in Louisiana college football history is returning to the Wildcat fold.

This time, however, it will be in the role of head football coach.

The 27-year-old Winnsboro native, will fill the post vacated recently by Frank Young, Jr., and will assume his new duties Feb. 1, according to announcement Friday Jan. 18 from athletic director, Harold Knight.

For the past three years, Southern has coached with outstanding success at Jefferson High School, Monticello, Fla. Immediately following his Louisiana College graduation in 1957, he also coached for one year at Newellton (La.) High.

He boasts a splendid 31-9-3 career coaching record.

The new 'cat mentor entered Louisiana College in the fall of 1953 after having graduated from Winnsboro High that spring. And he proceeded to make football history at L.C., playing under the late Devonne Payne that year, Jimmy Keeth in 1954 and 1955, and Les Devall in 1956.

Despite injuries that kept him inactive for portions of two seasons, the versatile Southern gained a total of 2,068 yards, or 1.7 miles, during his brilliant L. C. career.

His best season was 1955 when he paced the powerful Gulf States Conference in practically everything — in rushing with 638 yards, in passing with 344, and in total yardage with 979 yards.

This earned him a position on the coveted all - GSC eleven of that year.

During Southern's senior year at L. C., (in 1956) cat head mentor Devall converted him to a quarterback. However, he sustained a broken collar bone in the team's second game and was incapacitated for half the season.

The ex-Wildcat athletic great also lettered in track and baseball at L. C. In track, he ran the 440 and the relays and broad jumped. In baseball, he was a talented outfielder.

He completed his M. S. degree in education at the University of Mississippi in 1962.

At Monticello, Fla., Southern is a member of the first Baptist Church, the Phi Delta Kappa Education fraternity, and the Kiwanis Club.

His wife is the former Kay Walker, another former Louisiana College student, from Taylor, La. They have two children, Brent Eugene, 2½ years, and Susan Dell, 5 months.

Utah State U. Coach Given Stanford Job

STANFORD, Calif. (AP)—John Ralston, a winning coach at Utah State University the past four years, was named head football coach at Stanford University Friday.

Dr. J. E. Wallace Sterling, president, said the appointment, subject to the approval of the Board of Trustees, is for three years at an undisclosed salary.

The 35-year-old Ralston, a University of California graduate, has compiled the impressive record of 31 victories, 11 defeats and one tie with the Aggies. His team played in the Sun Bowl in 1960 and the Gotham Bowl in 1961, and it was co-champion of the Skyline Conference in each of those years.

Utah State led the nation in rushing offense in 1960, in scoring and rushing defense in 1961. Ralston was voted Skyline coach of the year and Western Section major college coach of the year in 1961.

Ralston succeeds Jack Curtice, fired after five years and after his best season there, a 5-5 win-lose record including a sensational victory in the season finale big game over California.

The new Indian mentor's first coaching experience was as a student assistant, in spring practice, under Lynn (Pappy) Waldorf at California in the spring of 1951. In 1951-52 he was assistant at Mount Diablo High School in Concord, Calif., and in 1953-55 he was head coach at San Lorenzo, Calif., High School.

Finals Are Set In Local Junior High Tourney

Seven games were completed Friday in the second round of the Ouachita Junior High invitational basketball tournament leaving the finals, semi - finals and consolations to be played today.

Action kicks off today at 10 a.m. beginning with the semi - finals. Consolation games are scheduled for 5 and 6 p.m. with the finals in both the boys and girls divisions to be played at 7 and 8 p.m.

In Friday's play, Ouachita downed Holly Ridge, 29-28; Logtown beat Southside, 18-16 and Bastrop beat Oak Grove 42-16 in the boys bracket.

Van Pardue scored 16 for Ouachita with Colloway scoring 12-points for Logtown and Higginbotham hitting 19 - points for Bastrop's juniors.

Four games were played in the girls division with Ouachita topping Logtown, 17-9, Jean beating West Monroe, 28-14, Swartz defeating Fiske Union, 24-12 and Woodlawn taking Olla, 24-8. Gloria Campbell hit 11 for Ouachita, Humphries scored 10 for Jean, Smith led Swartz with 17-points and McKaskle scored 10-points for Woodlawn.

Zollie's N & N Liquors
No. 1—806 Winnsboro Road—Drive In Window
No. 2—208 Layton—Next to Hensley Grocery
SCOTCH Old Mr. Boston 5th 3.99
Gin-Vodka Old Mr. Boston Fifth 2.74
JIM BEAM 86 Proof Whiskey Fifth 3.69
Yellowstone 86 Proof Whiskey Fifth 3.69

AT HOWARD GRIFFIN . . .
COMPLETE BOATING OUTFITS WITH NEW JOHNSON MOTORS

TWO 75's CRUISING...
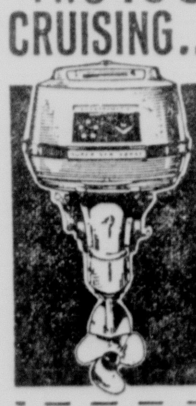
NEW Super Sea-Horse V-75 with exclusive ELECTRAMATIC DRIVE
Style and speed . . . The thorobred of Outboard Motors.
New 16 ft. Glasspar Citation Runabout with all controls '63 Johnson . . . . trailer Ready to go . . . a $2538 value for
$2130
$50 DOWN holds in layaway

THREE 40's SKIING...
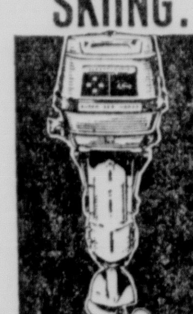
NEW Super Sea-Horse "40" with exclusive ELECTRAMATIC DRIVE
First truly automatic transmission in outboarding.
New 14 ft. Glastron Ski Flite Runabout equipped with electric starting '63 Johnson 40 HP and on suitable trailer. Ready to go . . . $1539 value
$1395
$25 DOWN holds in layaway

PLUS A NEW 28 hp.
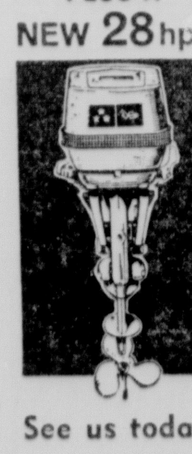
NEW ECONOMY motor of-the-year JOHNSON "28"
The "can do" motor at the "why not" price.
New 14 ft. Lone star Malibu Runabout, '63 Johnson 28 HP . . . trailer. Ready to go . . . $1207.50 value
$1087
$25 DOWN holds in layaway

See us today and find out how easy it is to put your family in the nation's No. 1 sport . . . . boating.

HOWARD GRIFFIN
700 So Grand Ph. 325-9652

DIXIE BEDDING & FURNITURE CO.

CORNER WASHINGTON · NINTH STS.

JANUARY SAVINGS SALE

Comparison PROVES It's DIXIE For The BEST VALUES In Fine Furniture

- Charge
- Budget
- Layaway

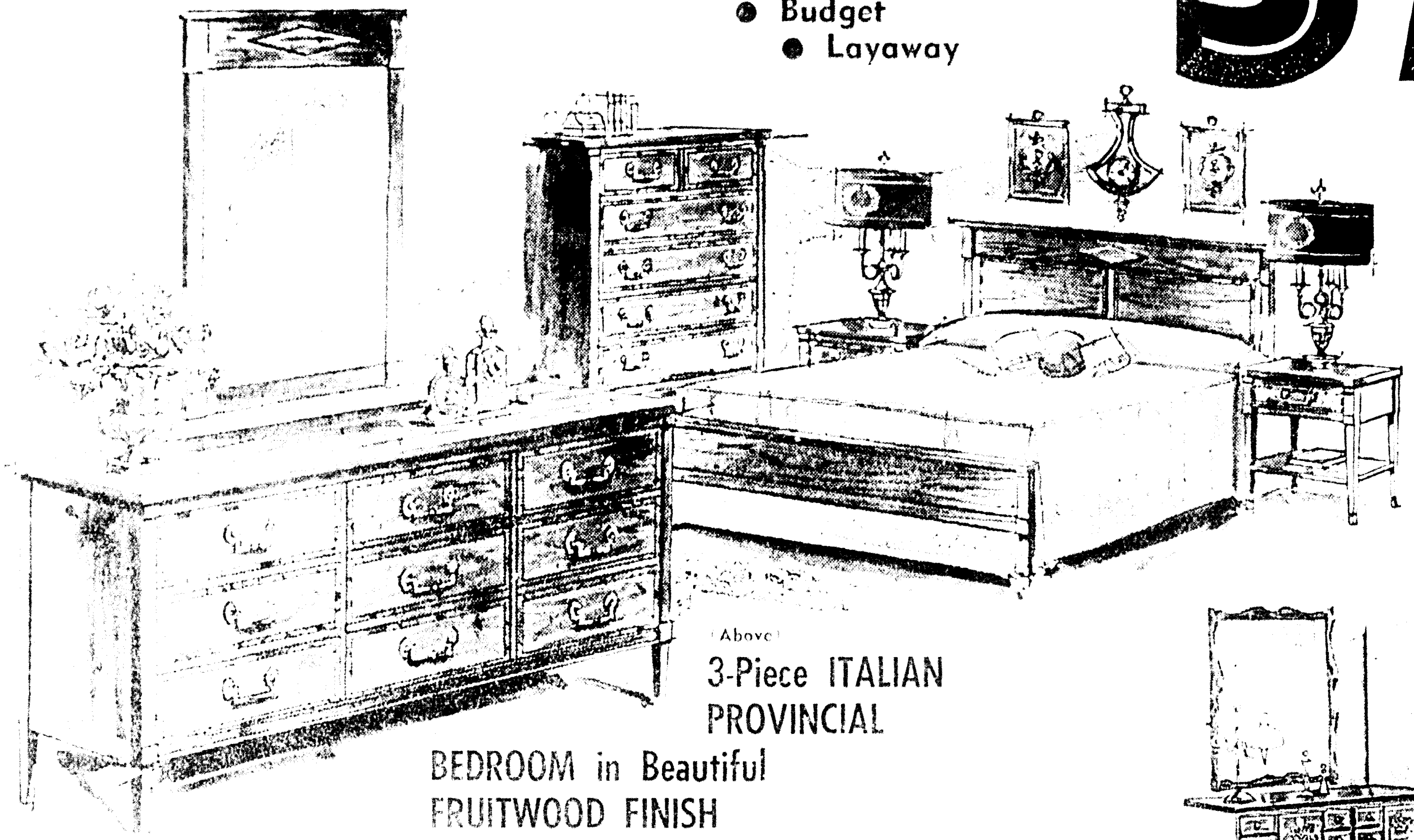

(Above)

3-Piece ITALIAN PROVINCIAL BEDROOM in Beautiful FRUITWOOD FINISH

- DOUBLE DRESSER
- MIRROR
- BED

Special Purchase Price!

$129

(Reg. 199.00 Value)

[illegible] ...ing at a sensational ... finish reflects its good taste.

(Below)

COLONIAL BEDROOM with PLASTIC TOPS

- MIRROR
- BED
- DOUBLE DRESSER

$99

Handsomely crafted colonial open stock bedroom pieces authentically designed with brass hardware; beveled drawer fronts, heavy routing; heavy tops with plastic surfaces virtually marproof, stainproof and scarproof.

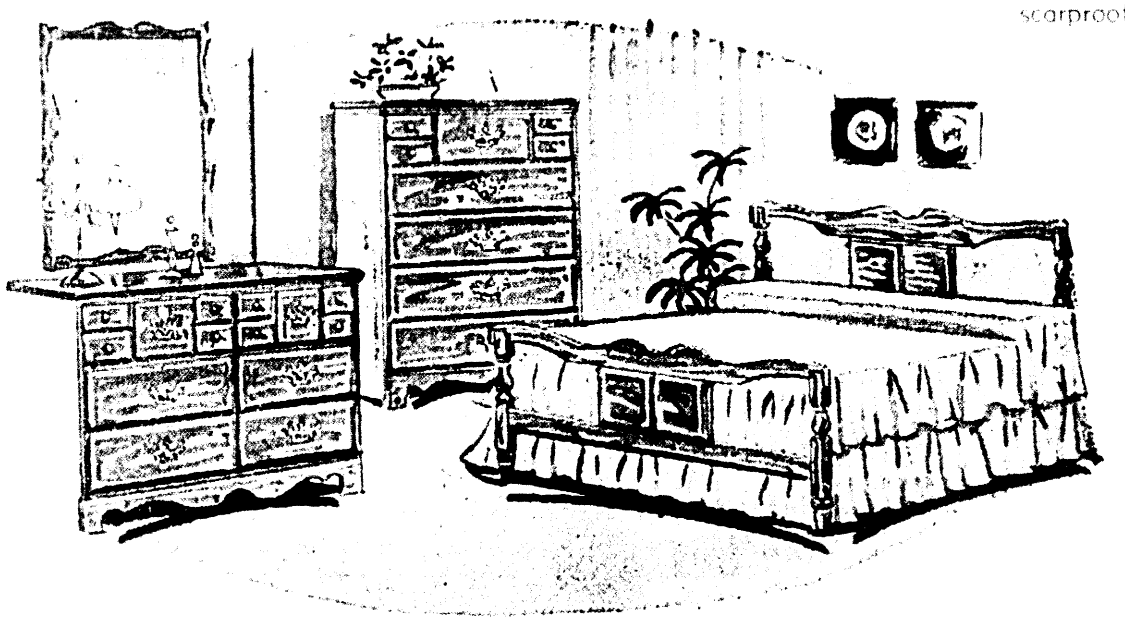

FURNITURE Clearance

MATCHING BEDS and CHESTS *BOTH FOR ONE LOW PRICE...*

Taken From Discontinued BEDROOM Groups

- *Italian Provincial*
- *French Provincial*
- *Modern and*
- *Contemporary*

$99

Sale FINE BROADLOOM

In 3 Price Groups

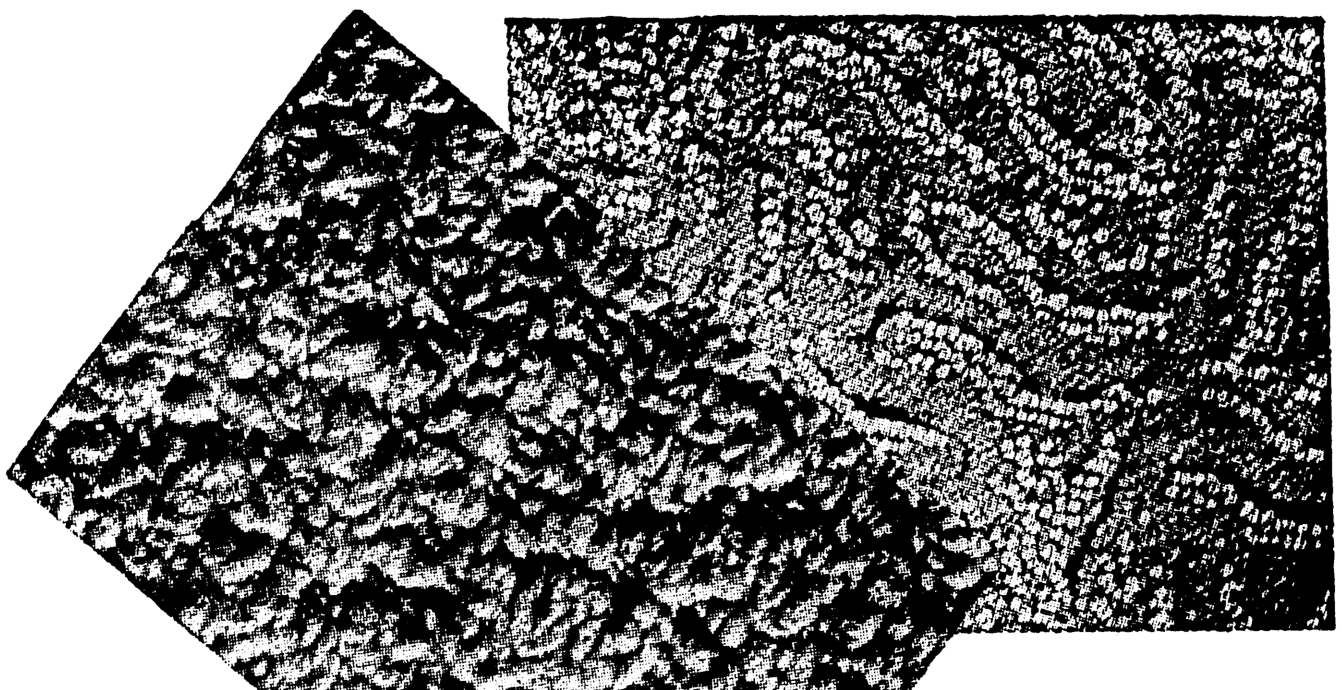

5.88 SQUARE YARD

CONTINUOUS FILAMENT NYLON BROADLOOM

Durability and beauty combined in this handsome, interlacing leaf effect nylon carpet. Ideal for all decors. Many beautiful shades to choose from!

6.88 SQUARE YARD

PLUSH PILE BROADLOOM

Luxury velvet smooth plush pile broadloom at a big savings. Ideal for wall to wall or room size rugs. Select from a host of decorator colors.

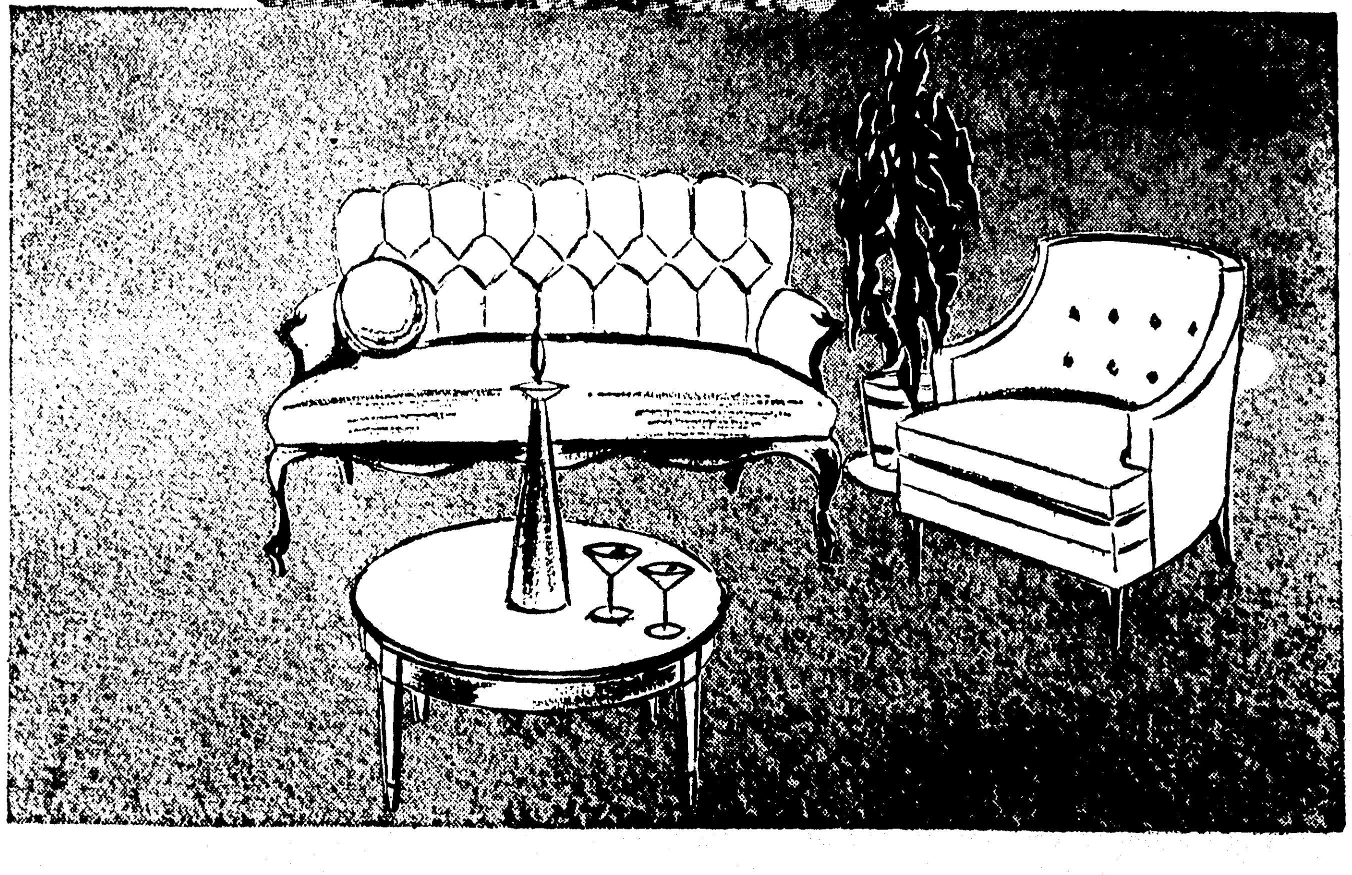

9.88 SQUARE YARD

EMBOSSED WILTON BROADLOOM

All wool pile embossed loop and plush pile forming a unique design that adds an air of subtle charm and beauty to every room. A good selection of colors to select from!

DIXIE BEDDING & FURNITURE CO.

CORNER WASHINGTON • NINTH STS.

JANUARY SAVINGS SALE

Comparison PROVES It's DIXIE For The BEST VALUES In Fine Furniture

- Charge
- Budget
- Layaway

(Above)

3-Piece ITALIAN PROVINCIAL BEDROOM in Beautiful FRUITWOOD FINISH

- DOUBLE DRESSER
- MIRROR
- BED

Special Purchase Price!

$129

(Reg. 199.00 Value)

You'll be proud to own this new high-styled, fine quality bedroom grouping at a sensational money-saving price. Its classic attention to detail in fruitwood finish reflects its good taste.

(Below)

COLONIAL BEDROOM with PLASTIC TOPS

- MIRROR
- BED
- DOUBLE DRESSER

$99

Handsomely crafted colonial open stock bedroom pieces authentically designed with brass hardware; beveled drawer fronts, heavy routing; heavy tops with plastic surfaces virtually marproof, stainproof and scarproof.

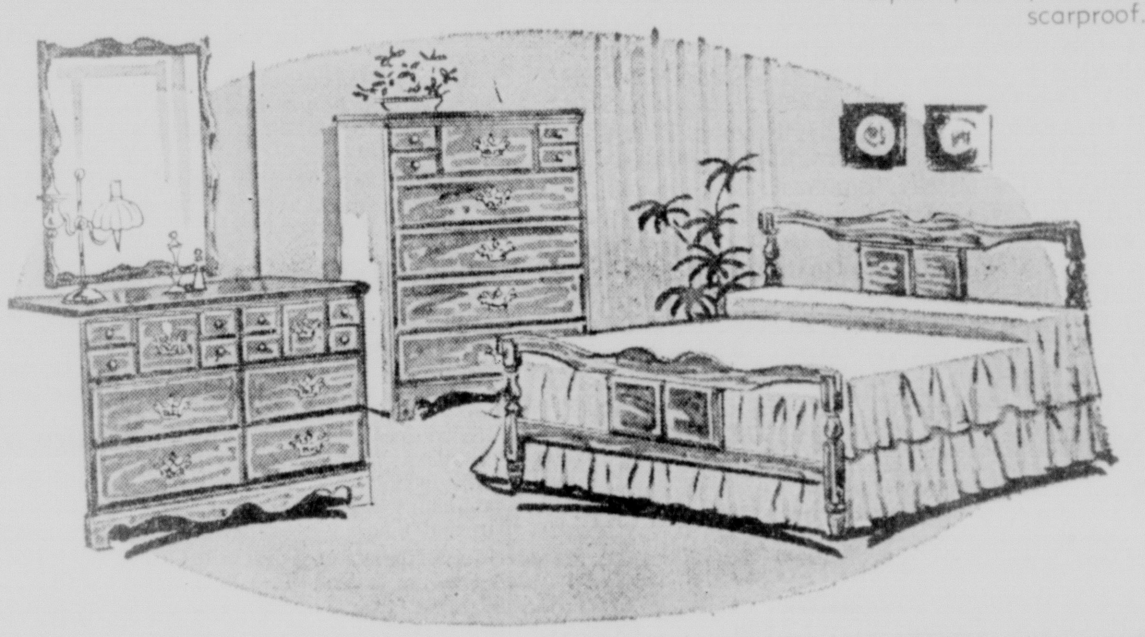

FURNITURE Clearance

MATCHING BEDS and CHESTS

BOTH FOR ONE LOW PRICE...

$99

Taken From Discontinued BEDROOM Groups

- *Italian Provincial*
- *French Provincial*
- *Modern*
- *and Contemporary*

Sale FINE BROADLOOM

In 3 Price Groups

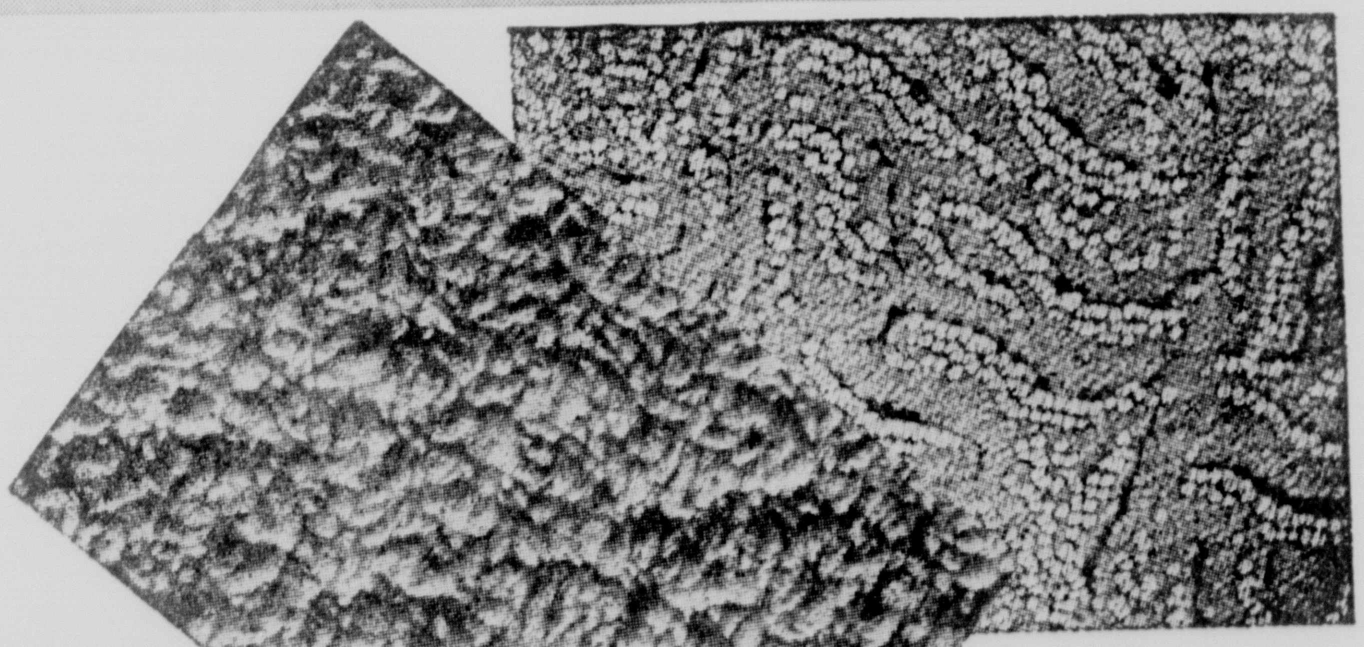

5.88 SQUARE YARD

CONTINUOUS FILAMENT NYLON BROADLOOM

Durability and beauty combined in this handsome, interlacing leaf effect nylon carpet. Ideal for all decors. Many beautiful shades to choose from!

6.88 SQUARE YARD

PLUSH PILE BROADLOOM

Luxury velvet smooth plush pile broadloom at a big savings. Ideal for wall to wall or room size rugs. Select from a host of decorator colors.

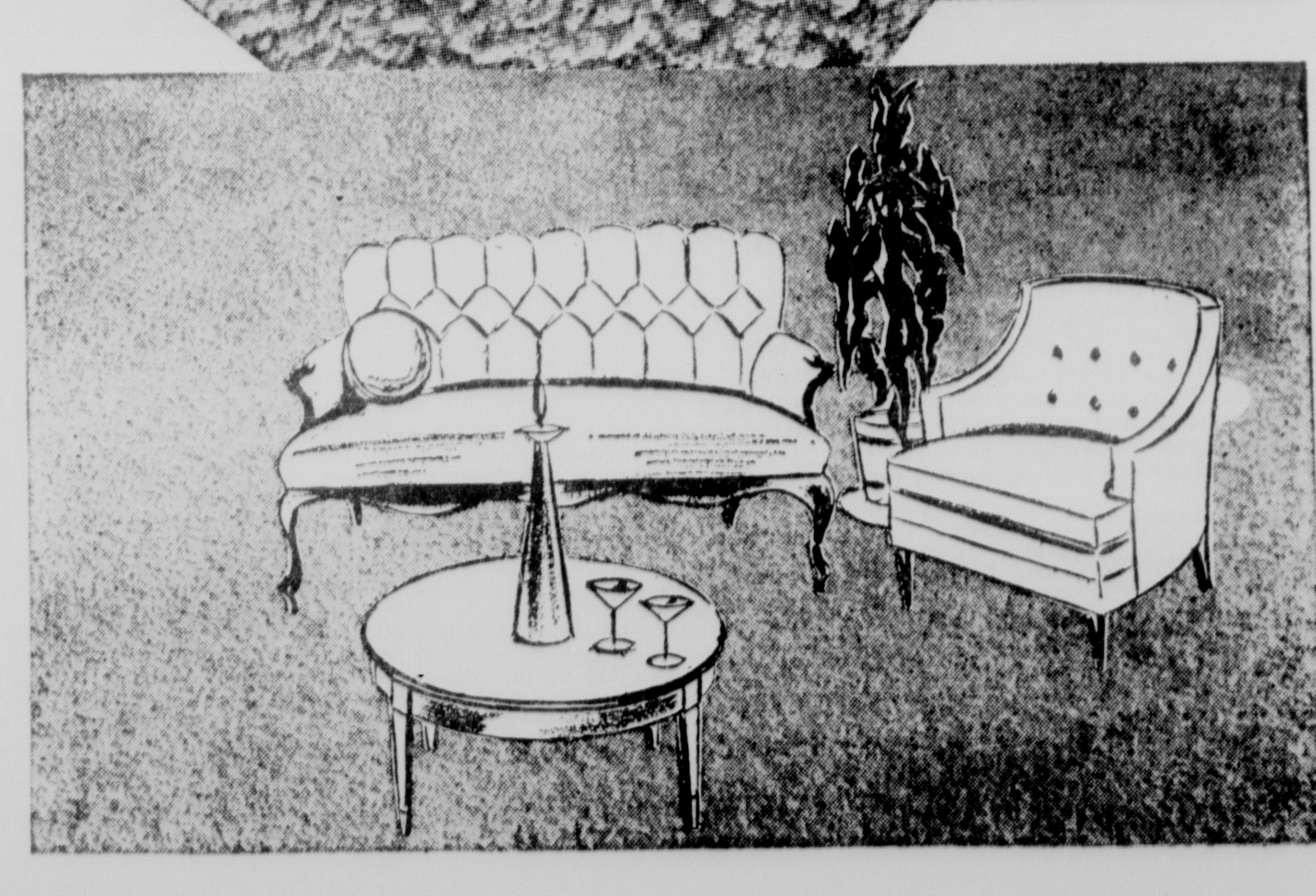

9.88 SQUARE YARD

EMBOSSED WILTON BROADLOOM

All wool pile embossed loop and plush pile forming a unique design that adds an air of subtle charm and beauty to every room. A good selection of colors to select from!

The World for WOMEN

MISS SANDRA GAIL HALEY, daughter of Mrs. Lela Haley and the late Mr. E. J. Haley of West Monroe will become the bride of Dale Franklin Whittington, son of Mr. and Mrs. W. F. Whittington of West Monroe on Friday, January 25 in the home of Mr. and Mrs. A. L. Haley in West Monroe.

Phi Beta Hosts Tea In President's Home

The Northeast Louisiana State College president's home was the scene for a silver program tea given by Phi Beta fraternity Sunday afternoon. The occasion is an annual event of the collegiate chapter of the women's national professional fraternity for music and speech, and is planned to build the organization scholarship fund.

Mrs. George T. Walker was wearing a green silk dress as she received in the spacious reception room with Miss Betsy McBride, local chapter president, Mrs. Florence Z. Allbritton and Mrs. Annie Lee West Stahl, faculty advisers.

Serving as hostesses were members Sherry Wells and Judy Smith and pledges Joan Machen, Dianne Roberson and Mrs. Gerald Graham.

During the hour preceding the program, Mrs. Blanche Oliver and Miss Lallage Feazel, Phi Beta patronesses, poured coffee and punch from silver services at either end of the dining room table. The centerpiece, reflecting originality and artistry, was formed of white California pompons and myrtle foliage, interspersed with silver ornamentation. The arrangement overflowed from a large silver bowl, and silver trays and compotes holding assorted sandwiches, small cakes and mints were passed among the guests.

An additional pretty note on the buffet was a five - branched silver candelabra from which green tapers glowed. Glistening in the center was a white glamellia with rich green foliage.

Following the refreshment period, guests enjoyed a program of drama and music, directed and narrated by Jerilyn Gilstrap, Northeast State student. She chose numbers to present a brief sketch of women in various stages of history.

Gail Sawyer represented Medea from the noted play by that title. Then came the balcony scene from "Romeo and Juliet," with Sue Parkerson and guest performer, Mike Parkerson, carrying the roles of the famous lovers. Janice Hattaway represented Nora in a reading from Ibsen's "A Doll House," and Francis Yeldell gave an interpretation of the Mad Woman from "The Mad Woman of Chaillot."

This phase of the program closed with Shirley [illegible] who played the lead in "Gigi," latest Little Theatre production, and Mike Parkerson cast as Mio and Miriamne in the well known play, "Winterset."

On the musical side were three presentations. Sara Womack entertained the audience as she sang "How Lovely To Be A Woman" from the stage hit "Bye Bye Birdie." Mrs. Clarice Fluitt, as Elizabeth Doolittle, sang, "I Could Have Danced All Night" from the stage production, "My Fair Lady."

The closing number was "Habenera" from the famous opera, "Carmen," with the title role being carried by Barbara McCoy. Vocalists were accompanied by Linda Womack.

First Meeting Of New Year Held By PTA

The Logtown P-TA started off the new year with the singing of "America the Beautiful" at the regular monthly meeting, Thursday Jan. 10, at 3:00 p.m. in the school cafeteria with the president, Mrs. G. L. McQuiston presiding. The Song was led by Mrs. J. W. Pope and accompanied on piano by Mrs. Claude Fuller. Mrs. L. Puckitt gave a devotional from Deut. 11 chapter, 11-12 verses and Mrs. Kenneth Hart closed with prayer.

During the business session, it was discussed and voted on to sell several items, such as tee shirts and windbreaker jackets, lettered with Logtown school, to students wishing to buy them. It was also discussed and voted on to have a "Womanless Wedding." Mrs. Bennon Richie was appointed chairman and her committee consisted of Mrs. M. Ray, Mrs. H. Hemphill, Mrs. L. A. Greene, and Mrs. M. Tidwell.

Room count was won by the second grade. Refreshments were served and a social hour was enjoyed by all members and guests.

Evening Party Fetes Couple

Miss Tommy Jean Nappier, daughter of Mr. and Mrs. T. H. Nappier and bride - elect of W. Dean Brown, son of Mr. and Mrs. Marshall Brown was complimented with a miscellaneous shower on Thursday evening, January 10.

Mrs. H. R. Bragg and Mrs. Marshall Brown were hostesses for the bridal party held in the Bragg home on Dick Taylor Street.

Miss Nappier was attired in a white chiffon model and chose gold accessories. A corsage of tiny pink mums complimented her ensemble.

On the refreshment table an arrangement carrying out the wedding theme was placed.

Guests attending were: Mrs. Fred Strohm, Mrs. A. J. Brown, Mrs. H. R. Russ, Mrs. Bessie Lowery, Miss Beveryln McMullens, Miss Carolyn Nappier, Mrs. Frank Evans, Mrs. Willie Evans, Mrs. W. A. Carr, Jr., Mrs. James Brown, Mrs. James Nappier, Mrs. Harry Pinnion, Mrs. Smith Stevenson, Mrs. B. P. Galliher, Mrs. Chico Coleman, Mrs. W. R. Bailey, Mrs. Harold J. McGriff, Mrs. Emma Roy, Mrs. J. R. Crain, Mrs. T. H. Nappier, Mrs. J. L. Morrow, Mrs. Billy Knight, Mrs. Athalie Johnson, Mrs. J. E. Johnson, Miss Rosyln Strohm and Mrs. C. A. Pinnion.

Dinner Party Honors Couple Prior To Vows

Mr. and Mrs. T. R. Gewin of Bastrop were hosts for a dinner party following the rehearsal of the wedding of Miss Peggy Maureen Henderson to Thomas Ronald Gewin. The marriage will be an event of Saturday, January 19 at the Standard Baptist Church.

The future bride was attired in a trousseau model of green silk featuring a fitted bodice. Gold accessories complimented her ensemble.

The betrothed couple chose this time to present their attendants with their gifts.

Guests attending were: Mr. and Mrs. W. V. Henderson, Mr. and Mrs. T. R. Gewin, Rev. and Mrs. Dale Windham, Mrs. Betty Robertson, Miss Grace Rodgers, Miss Jimmie Lee Finley, Miss Rita Gewin, Mr. and Mrs. Leon Martin, and Jerry Gewin, Mr. and Mrs. Ronny Johnson, Roy Witherington, Miss Linda Eubanks, Miss Marcia Kaye Henderson, Miss Skyla Fay Barton, Miss Karen Sue Blake, and Glen Henderson.

LILLIAN'S
Maternitywear and Uniform Center
Forsythe Shopping Center FA 3-2482

Mrs. McLemore Hostess For Garden Club

The January Meeting of the Farmerville Garden Club was held in the home of Mrs. M. G. McLemore on the Ruston Highway with Mrs. Robbie Sims and Mrs. Armond F. Rabun co - hostesses.

Mrs. Guy Ludwig, club president, welcomed all members, and guests, Mrs. Beverly Bond and Mrs. W. E. Conger of Arcadia. The meeting opened with members repeating the club invocation in unison. Minutes of the last meeting were read and reports were given by the various committees. The "Yard of the Month" chosen for the award was that of Mr. and Mrs. Chester Reid. Mrs. Ludwig thanked the committees whose Christmas float won the award of $15.00 in Christmas Parade. Mrs. Ingram Ballard made complimentary comments on the arrangements featuring dried arrangements which adorned the reception rooms and were made by Mrs. Layton Hester. Motion was made and passed that the Flower Show Committee headed by Mrs. Frank Yelton, be granted authority to decide the time and place for the next flower show.

Mrs. L. C. Allen, program chairman, introduced the guest speaker, Mrs. Conger of Arcadia. Mrs. Conger, an authority on many phases of garden club work and a most interesting and entertaining speaker, spoke on the subject, "The Beauty of Birds In The Winter Garden." She said that she and her family had happy experiences in their study of various birds that live and those that migrate to North Louisiana, their characteristics and habits. With the use of guide study books and field glasses this can be a wholesome hobby for anyone, says Mrs. Conger. She gave as door prizes food made of suet and birds seeds. Those receiving prizes were Mrs. Fred Eldred, Mrs. Ralph Harper and Mrs. Stem Baughman.

Farmerville has been declared a Bird Sanctuary and it is hoped that all citizens of the town will recognize and enjoy the presence of our feathered friends and will furnish food, shelter and protection for them.

The hostesses, Mrs. Sims and Mrs. Rabun served appetizing refreshments to the following: Mrs. Raymond Masling, Mrs. J. L. Davidson, Mrs. J. R. Dawkins, Mrs. Doyle Smith, Mrs. Frank Yelton, Mrs. Beverly Bond, Mrs. G. M. Edwards, Mrs. W. E. Conger, Mrs. P. L. Read, Mrs. Caldwell Harris, Mrs. Fred Preaus, Mrs. Ingram Ballard, Mrs. Frank Goss, Mrs. James P. Fenton, Miss Faye Baughman, Mrs. Melvin Everett, Mrs. Fred Eldred, Mrs. Dewey L. Barr, Mrs. L. C. Allen, Mrs. Guy Ludwig, Mrs. Layton Hester, Mrs. E. L. Mitchell, Mrs. Allie Lazader, Mrs. Ralph Harper and Mrs. Kenneth D. Kilpatrick.

Floor Coverings Are Combined In Today's Trends

The decorative trend in floor coverings combines hardwood floors with area rugs.

Manufacturers estimate that 80 per cent of all homes in the United States have hardwood floors in most rooms, and that 85 per cent of these floors are oak.

The National Oak Flooring Manufacturers' Association said "cleaning and waxing of oak floors two or three times a year usually is sufficient for the average home."

The group suggested a daily sweeping with an untreated dust mop to eliminate loose dust and dirt that dim the luster of the floors. Floors also should be cleaned with a wax base preparation made especially for this purpose.

"Don't use soap and water for routine cleaning of wood floors," said the association, "because water can raise the grain of the wood and cause a rough surface."

Events Of Note

SATURDAY, JANUARY 19

Chief Tusquahoma Chapter, Daughters of the American Revolution—Mrs. H. Clifton Mize, 118 Copely, West Monroe, 3 p.m. National defense program by Mrs. J. Eugene Dupuy Jr., entitled "United Nations — Is it a good thing that we should treasure or is it a wretched witch? Let us Examine and Prove." Hostesses, Mrs. Mize, chairman; Mrs. J. B. Landreaux, Mrs. Donald Cannon, Mrs. Faye Heard, Mrs. Herman M. McGuire and Mrs. J. L. McGuire.

SUNDAY, JANUARY 20

Duplicate Bridge at Virginia Hotel, 2 p.m. Open.

TRAIN NOW
Outstanding Opportunities for Qualified Persons To Fill Well Paying Positions.
COMPLETE OR SPECIAL COURSES
REGISTER NOW
Call FA 3-6969 or Write
BMI
SCHOOL OF BUSINESS
Eighth Floor Bernhardt Bldg.
107 North 2nd Monroe

Tete à Tete

ROBERT NEIL is the name Dr. and Mrs. Richard J. Blanchard have chosen for their fourth son born on Sunday, January 13. Maternal grandparents are Mr. and Mrs. John E. Stephens, Sr. and maternal great-grandmother is Mrs. E. P. Geiger, all of Metairie. Paternal grandmother is Mrs. W. P. Blanchard of Napoleonville.

□ □ □

A TEA THIS AFTERNOON at 3:30 in Breard Hall on the Northeast State College Campus will honor Mrs. Wesley Kramer of Prairieville, Kansas. Mrs. Kramer, national president of Alpha Omicron Pi Sorority, is on her official AOPi tour visiting collegiate chapters in Louisiana. The national president visit will be the highlight of the local sorority's year. Other activities include final plans for this year's songfest and spring rush. Fall semester pledges will be initiated during the first weeks of the spring semester.

□ □ □

MOVING TO MONROE recently were Mr. and Mrs. John A. Ferguson, formerly of Jasper, Texas. Their son, John, Jr., attends Columbia Military Academy in Columbia, Tennessee.

□ □ □

NOW LIVING AT 315 AUBURN are Mr. and Mrs. I. C. Davis. The Davises moved here from Jasper, Texas.

Prenuptial Parties Fete Tallulah Bride-Elect

Miss Emily Ruth Wroten, whose marriage to Tommie Ervin on January 18 is an interesting event of the winter season, was complimented with a miscellaneous shower at the home of Mrs. W. R. Roper on Thursday evening. Co - hostesses were Mrs. E. H. Stewart, Mrs. J. E. Young, Mrs. William Thigpen, Mrs. John Simpson, Mrs. Richard Powell, and Mrs. Garland Roberson.

The bride - elect wearing a white brocade sheath and pink carnation corsage, received with her mother, Mrs. Roy Wroten, and Mrs. H. E. Ervin, mother of the groom - to - be and Mrs. Roper.

Of interest in the living room was the rice bag tree on the piano which was reflected in a large mirror and small white candles in slender holders. Miss Carolyn Wroten, Miss Lee Ann Wroten and Miss Michelene Thomas alternated as registration in the bride's book.

In the dining room the refreshment table was centered with a bowl of white flowers and greenery interspersed with white tapers. Mrs. Jeff Thomas and Mrs. Willie Rabb presided at the silver coffee and tea service. Silver trays held a variety of tea dainties.

A number of friends called during the appointed hours.

KITCHEN SHOWER

A kitchen shower given at the home of Mrs. Bruce Clark with Mrs. Sarah Anderson as co-hostess was another of the pre-nuptial events honoring Miss Emily Ruth Wroten. She wore a tan winter wool model complimented with a corsage of red carnations fashioned with tiny kitchen gadgets. Her mother, Mrs. Roy Wroten wearing a gray dress was presented with a similar corsage with white carnations and Mrs. Jane Ervin, mother of the prospective groom, who wore brown had a red corsage.

The kitchen theme was emphasized with red carnations in a copper kettle forming the centerpiece for the tea table. Individual cakes were embossed with tiny red rolling pins. Many useful and attractive items for the kitchen were presented to the honor guest.

Guests for the enjoyable affair were Miss Emily Ruth Wroten, Mrs. Bill Eaker, Mrs. Clyne Elledge, Mrs. Elmo Rabb, Mrs. Ira Hugh Ervin, Mrs. Richard Horn, Mrs. Merle Gustafson, Mrs. Hollis Ervin Jr., Mrs. Willie Rabb, Mrs. Jack Gilbert, Mrs. Jane Ervin, Mrs. Roy Wroten, Mrs. Walter Scott Jr., Mrs. Jeanne Grace, Mrs. Jeff Thomas, Mrs. Ross Graves, Miss Carolyn Wroten, Mrs. A. N. Guice, Mrs. Clark and Mrs. Anderson. Assisting in the courtesies was Jimmy Clark.

MRS. AL FULLERTON, the former Miss Janice Walker, was complimented with a miscellaneous shower on Tuesday, January 15, in the reception room of The Highland Baptist Church. Pictured above, from left to right, are Miss Jane Hammons, Miss Rosalyn Stell, Mrs. Fullerton, Mrs. A. B. Walker and Mrs. E. B. Tompkins before the guests arrive for the party.

Clubs Meet For January In Tallulah

A book review by Mrs. Russell Sprague was the feature of the meeting of the Town and Country Club on Friday evening at the home of Mrs. Barton Sevier. Mrs. Sprague reviewed "Stars and Noon" by Jacqueline Cochran. Mrs. Mabel Long presided at the short business session.

The hostess served refreshments during the social period to Mrs. Mabel Long, Mrs. Dot Bray, Mrs. L. G. Storey, Mrs. James D. Sevier, Mrs. D. D. Wood, Mrs. Maurice Ursery, Mrs. C. T. Crow, Mrs. W. W. Ziegler, Mrs. W. J. Wilson, Mrs. Marvin Whitfield, Mrs. E. E. Howard, Mrs. Edward H. Eiland, Mrs. R. C. Webb Jr., Mrs. Harry Placke, Mrs. E. E. Warrick and Mrs. Russell Sprague.

DAR

The Tallulah Chapter of Daughters of the American Revolution held the January meeting at the home of Mrs. E. E. Warrick when a documentary film on the subversive workings of communism, "Operation Abolition" was shown.

Mrs. Travis McNeel, the regent presided and led the opening ritual. The chapter voted to make a donation to The Old Arsenal which has recently been restored.

Mrs. J. G. Wyly Jr., guidance counselor at Tallulah High School, gave a talk on various phases of testing given students. Members enjoying the program and dessert course served were Mrs. McNeel, Mrs. John W. Carpenter, Mrs. R. L. Ammons, Mrs. Wyly, Mrs. Clyde May, Mrs. W. W. Ziegler, Mrs. Frank Thomas, Mrs. R. L. Bailey Jr., and Mrs. Warrick.

Miscellaneous Shower Fetes Recent Bride

Mrs. L. H. Wallace, Mrs. E. B. Tompkins, Mrs. G. G. Stell, Mrs. James Purvis, Mrs. A. L. Wilfork, Mrs. A. C. Hammons and Mrs. Evelyn Clowers were hostesses for a miscellaneous shower complimenting Mrs. Al Fullerton, a recent bride. Mrs. Fullerton is the former Miss Janice Walker.

The reception room at the Highland Baptist Church was the scene for the party which was held on Tuesday evening, January 15.

The honoree was attired in a red brocade sheath with matching duster. The hostess presented her with white chrysanthemum corsage which completed her ensemble.

Mrs. Stell welcomed guests at the door and Miss Jane Hammons asked the guests to sign the bride's book.

Throughout the room arrangements of red and white flowers were placed at vantage points. The refreshment table was covered with a white linen cutwork cloth and centered with an arrangement of white gladioli and greenery in a crystal container.

Miss Pat Tompkins presided at the punch service and Miss Roslyn Stell, Miss Linda Tompkins, Miss Ann Wallace assisted with the serving courtesies.

Approximately 75 guests called between the hours of 7 and 9 p.m.

TEXTURED HOSE

Stockings with textural patterns as pronounced as sweaters are covering the shapely legs of feminine cyclists in Europe. The trend is expected to make its way over here.

PICTURES NEED PERIODIC CARE!
MR. MITTELL WILL CHECK THE CONDITION OF YOURS FREE OF CHARGE
The ART shop
306 PINE ST. MONROE LA
CARL MITTELL, Owner

COAT SENSATION
JUST WHEN YOU NEED THEM MOST
WINTER COATS
$28
Values $59 - $69 and $79 NOW

Sensational savings on that FINE WINTER COAT YOU WANT! Including such fine fabrics as Hockanum, Worumbo and Cashmere blends, in Winter 'til Spring colors, plus Blacks. Sizes 6 to 18.
★ LAYAWAY NOW
Style Shop
INCLUDED . . . IN THIS GROUP
EARLY BIRD SPECIAL
9 ONLY—100% PURE
Cashmere Coats
. . . NOW ONLY $28

at KERN'S
BIG SAVINGS!
During Our JANUARY CLEARANCE
Of BABY FURNITURE

Special Group CRIBS Regular 30.00 26.98
Other CRIBS REDUCED As-Much-As 20%
● Storkline ● Edison ● Nod-a-way ● Lullabye
Regular 12.98 Wet-Proof MATTRESS 8.98
Regular 14.00 PLAY PENS 11.98
Regular 20.00 STROLLER 16.98
● Charge ● Budget ● Layaway
Shop KERN'S the Easy Way
KERN'S KIDDIE LAND
510 N. 4th St., Monroe FA 2-0326

The World for WOMEN

MISS SANDRA GAIL HALEY, daughter of Mrs. Lela Haley and the late Mr. E. J. Haley of West Monroe, will become the bride of Dale Franklin Whittington, son of Mr. and Mrs. W. F. Whittington of West Monroe on Friday, January 25 in the home of Mr. and Mrs. A. L. Haley in West Monroe.

Phi Beta Hosts Tea In President's Home

The Northeast Louisiana State College president's home was the scene for a silver program tea given by Phi Beta fraternity Sunday afternoon. The occasion is an annual event of the collegiate chapter of the women's national professional fraternity for music and speech, and is planned to build the organization scholarship fund.

Mrs. George T. Walker was wearing a green silk dress as she received in the spacious reception room with Miss Betsy McBride, local chapter president, Mrs. Florence Z. Allbritton and Mrs. Annie Lee West Stahl, faculty advisers.

Serving as hostesses were members Sherry Wells and Judy Smith and pledges Joan Machen, Dianne Roberson and Mrs. Gerald Graham.

During the hour preceding the program, Mrs. Blanche Oliver and Miss Lallage Feazel, Phi Beta patronesses, poured coffee and punch from silver services at either end of the dining room table. The centerpiece, reflecting originality and artistry, was formed of white California pompons and myrtle foliage, interspersed with silver ornamentation. The arrangement overflowed from a large silver bowl, and silver trays and compotes holding assorted sandwiches, small cakes and mints were passed among the guests.

An additional pretty note on the buffet was a five - branched silver candelabra from which green tapers glowed. Glistening in the center was a white glamellia with rich green foliage.

Following the refreshment period, guests enjoyed a program of drama and music, directed and narrated by Jerilyn Gilstrap, Northeast State student. She chose numbers to present a brief sketch of women in various stages of history.

Gail Sawyer represented Medea from the noted play by that title. Then came the balcony scene from "Romeo and Juliet," with Sue Parkerson and guest performer, Mike Parkerson, carrying the roles of the famous lovers. Janice Hattaway represented Nora in a reading from Ibsen's "A Doll House," and Francis Yeldell gave an interpretation of the Mad Woman from "The Mad Woman of Chaillot."

This phase of the program closed with Shirley A[illegible] who played the lead in "Gigi," latest Little Theatre production, and Mike Parkerson cast as Mio and Miriamne in the well known play, "Winterset."

On the musical side were three presentations. Sara Womack entertained the audience as she sang "How Lovely To Be A Woman" from the stage hit "Bye Bye Birdie." Mrs. Clarice Fluitt, as Elizabeth Doolittle, sang, "I Could Have Danced All Night" from the stage production, "My Fair Lady."

The closing number was "Habenera" from the famous opera, "Carmen," with the title role being carried by Barbara McCoy.

Vocalists were accompanied by Linda Womack.

First Meeting Of New Year Held By PTA

The Logtown P-TA started off the new year with the singing of "America the Beautiful" at the regular monthly meeting, Thursday Jan. 10, at 3:00 p.m. in the school cafeteria with the president, Mrs. G. L. McQuiston presiding. The Song was led by Mrs. J. W. Pope and accompanied on piano by Mrs. Claude Fuller. Mrs. L. Puckitt gave a devotional from Deut. 11 chapter, 11-12 verses and Mrs. Kenneth Hart closed with prayer.

During the business session, it was discussed and voted on to sell several items, such as tee shirts and windbreaker jackets, lettered with Logtown school, to students wishing to buy them. It was also discussed and voted on to have a "Womanless Wedding." Mrs. Bennon Richie was appointed chairman and her committee consisted of Mrs. M. Ray, Mrs. H. Hemphill, Mrs. L. A. Greene, and Mrs. M. Tidwell.

Room count was won by the second grade. Refreshments were served and a social hour was enjoyed by all members and guests.

Evening Party Fetes Couple

Miss Tommy Jean Nappier, daughter of Mr. and Mrs. T. H. Nappier and bride - elect of W. Dean Brown, son of Mr. and Mrs. Marshall Brown was complimented with a miscellaneous shower on Thursday evening, January 10.

Mrs. H. R. Bragg and Mrs. Marshall Brown were hostesses for the bridal party held in the Bragg home on Dick Taylor Street.

Miss Nappier was attired in a white chiffon model and chose gold accessories. A corsage of tiny pink mums complimented her ensemble.

On the refreshment table an arrangement carrying out the wedding theme was placed.

Guests attending were: Mrs. Fred Strohm, Mrs. A. J. Brown, Mrs. H. R. Russ, Mrs. Bessie Lowery, Miss Beveryln McMullens, Miss Carolyn Nappier, Mrs. Frank Evans, Mrs. Willie Evans, Mrs. W. A. Carr, Jr., Mrs. James Brown, Mrs. James Nappier, Mrs. Harry Pinnion, Mrs. Smith Stevenson, Mrs. B. P. Galliher, Mrs. Chico Coleman, Mrs. W. R. Bailey, Mrs. Harold J. McGriff, Mrs. Emma Roy, Mrs. J. R. Crain, Mrs. T. H. Nappier, Mrs. J. L. Morrow, Mrs. Billy Knight, Mrs. Athalie Johnson, Mrs. J. E. Johnson, Miss Rosyln Strohm and Mrs. C. A. Pinnion.

Mrs. McLemore Hostess For Garden Club

The January Meeting of the Farmerville Garden Club was held in the home of Mrs. M. G. McLemore on the Ruston Highway with Mrs. Robbie Sims and Mrs. Armond F. Rabun co - hostesses.

Mrs. Guy Ludwig, club president, welcomed all members, and guests, Mrs. Beverly Bond and Mrs. W. E. Conger of Arcadia. The meeting opened with members repeating the club invocation in unison. Minutes of the last meeting were read and reports were given by the various committees. The "Yard of the Month" chosen for the award was that of Mr. and Mrs. Chester Reid. Mrs. Ludwig thanked the committees whose Christmas float won the award of $15.00 in Christmas Parade. Mrs. Ingram Ballard made complimentary comments on the arrangements featuring dried arrangements which adorned the reception rooms and were made by Mrs. Layton Hester. Motion was made and passed that the Flower Show Committee headed by Mrs. Frank Yelton, be granted authority to decide the time and place for the next flower show.

Mrs. L. C. Allen, program chairman, introduced the guest speaker, Mrs. Conger of Arcadia. Mrs. Conger, an authority on many phases of garden club work and a most interesting and entertaining speaker, spoke on the subject, "The Beauty of Birds In The Winter Garden." She said that she and her family had happy experiences in their study of various birds that live and those that migrate to North Louisiana, their characteristics and habits. With the use of guide study books and field glasses this can be a wholesome hobby for anyone, says Mrs. Conger. She gave as door prizes food made of suet and birds seeds. Those receiving prizes were Mrs. Fred Eldred, Mrs. Ralph Harper and Mrs. Stein Baughman.

Farmerville has been declared a Bird Sanctuary and it is hoped that all citizens of the town will recognize and enjoy the presence of our feathered friends and will furnish food, shelter and protection for them.

The hostesses, Mrs. Sims and Mrs. Rabun served appetizing refreshments to the following: Mrs. Raymond Masling, Mrs. J. L. Davidson, Mrs. J. R. Dawkins, Mrs. Doyle Smith, Mrs. Frank Yelton, Mrs. Beverly Bond, Mrs. G. M. Edwards, Mrs. W. E. Conger, Mrs. P. L. Read, Mrs. Caldwell Harris, Mrs. Fred Preaus, Mrs. Ingram Ballard, Mrs. Frank Goss, Mrs. James P. Fenton, Miss Faye Baughman, Mrs. Melvin Everett, Mrs. Fred Eldred, Mrs. Dewey L. Barr, Mrs. L. C. Allen, Mrs. Guy Ludwig, Mrs. Layton Hester, Mrs. E. L. Mitchell, Mrs. Allie Luzader, Mrs. Ralph Harper and Mrs. Kenneth D. Kilpatrick.

Floor Coverings Are Combined In Today's Trends

The decorative trend in floor coverings combines hardwood floors with area rugs.

Manufacturers estimate that 80 per cent of all homes in the United States have hardwood floors in most rooms, and that 85 per cent of these floors are oak.

The National Oak Flooring Manufacturers' Association said "cleaning and waxing of oak floors two or three times a year usually is sufficient for the average home."

The group suggested a daily sweeping with an untreated dust mop to eliminate loose dust and dirt that dim the luster of the floors. Floors also should be cleaned with a wax base preparation made especially for this purpose.

"Don't use soap and water for routine cleaning of wood floors," said the association, "because water can raise the grain of the wood and cause a rough surface."

Dinner Party Honors Couple Prior To Vows

Mr. and Mrs. T. R. Gewin of Bastrop were hosts for a dinner party following the rehearsal of the wedding of Miss Peggy Maureen Henderson to Thomas Ronald Gewin. The marriage will be an event of Saturday, January 19 at the Standard Baptist Church.

The future bride was attired in a trousseau model of green silk featuring a fitted bodice. Gold accessories complimented her ensemble.

The betrothed couple chose this time to present their attendants with their gifts.

Guests attending were: Mr. and Mrs. W. V. Henderson, Mr. and Mrs. T. R. Gewin, Rev. and Mrs. Dale Windham, Mrs. Betty Robertson, Miss Grace Rodgers, Miss Jimmie Lee Finley, Miss Rita Gewin, Mr. and Mrs. Leon Martin, and Jerry Gewin, Mr. and Mrs. Ronny Johnson, Roy Witherington, Miss Linda Eubanks, Miss Marcia Kaye Henderson, Miss Skyla Fay Barton, Miss Karen Sue Blake, and Glen Henderson.

Events Of Note

SATURDAY, JANUARY 19

Chief Tusquahoma Chapter, Daughters of the American Revolution—Mrs. H. Clifton Mize, 118 Copely, West Monroe, 3 p.m. National defense program by Mrs. J. Eugene Dupuy Jr., entitled "United Nations — Is it a good thing that we should treasure or is it a wretched witch? Let us Examine and Prove." Hostesses, Mrs. Mize, chairman; Mrs. J. B. Landreaux, Mrs. Donald Cannon, Mrs. Faye Heard, Mrs. Herman M. McGuire and Mrs. J. L. McGuire.

SUNDAY, JANUARY 20

Duplicate Bridge at Virginia Hotel, 2 p.m. Open.

LILLIAN'S
Maternitywear and Uniform Center
Forsythe Shopping Center FA 3-4482

TRAIN NOW
Outstanding Opportunities for Qualified Persons To Fill Well Paying Positions.
COMPLETE OR SPECIAL COURSES
REGISTER NOW
Call FA 3-6969 or Write
BMI
SCHOOL OF BUSINESS
Eighth Floor Bernhardt Bldg.
107 North 2nd Monroe

Tete à Tete

ROBERT NEIL is the name Dr. and Mrs. Richard J. Blanchard have chosen for their fourth son born on Sunday, January 13. Maternal grandparents are Mr. and Mrs. John E. Stephens, Sr. and maternal great-grandmother is Mrs. E. P. Geiger, all of Metairie. Paternal grandmother is Mrs. W. P. Blanchard of Napoleonville.

□ □ □

A TEA THIS AFTERNOON at 3:30 in Breard Hall on the Northeast State College Campus will honor Mrs. Wesley Kramer of Prairieville, Kansas. Mrs. Kramer, national president of Alpha Omicron Pi Sorority, is on her official AOPi tour visiting collegiate chapters in Louisiana. The national president visit will be the highlight of the local sorority's year. Other activities include final plans for this year's songfest and spring rush. Fall semester pledges will be initiated during the first weeks of the spring semester.

□ □ □

MOVING TO MONROE recently were Mr. and Mrs. John A. Ferguson, formerly of Jasper, Texas. Their son, John, Jr., attends Columbia Military Academy in Columbia, Tennessee.

□ □ □

NOW LIVING AT 315 AUBURN are Mr. and Mrs. I. C. Davis. The Davises moved here from Jasper, Texas.

Prenuptial Parties Fete Tallulah Bride-Elect

Miss Emily Ruth Wroten, whose marriage to Tommie Ervin on January 18 is an interesting event of the winter season, was complimented with a miscellaneous shower at the home of Mrs. W. R. Roper on Thursday evening. Co - hostesses were Mrs. E. H. Stewart, Mrs. J. E. Young, Mrs. William Thigpen, Mrs. John Simpson, Mrs. Richard Powell, and Mrs. Garland Roberson.

The bride - elect, wearing a white brocade sheath and pink carnation corsage, received with her mother, Mrs. Roy Wroten, and Mrs. H. E. Ervin, mother of the groom - to - be and Mrs. Roper.

Of interest in the living room was the rice bag tree on the piano which was reflected in a large mirror and small white candles in slender holders. Miss Carolyn Wroten, Miss Lee Ann Wroten and Miss Michelene Thomas alternated as registration in the bride's book.

In the dining room the refreshment table was centered with a bowl of white flowers and greenery interspersed with white tapers. Mrs. Jeff Thomas and Mrs. Willie Rabb presided at the silver coffee and tea service. Silver trays held a variety of tea dainties.

A number of friends called during the appointed hours.

KITCHEN SHOWER

A kitchen shower given at the home of Mrs. Bruce Clark with Mrs. Sarah Anderson as co-hostess was another of the pre-nuptial events honoring Miss Emily Ruth Wroten. She wore a tan winter wool model complimented with a corsage of red carnations fashioned with tiny kitchen gadgets. Her mother, Mrs. Roy Wroten wearing a gray dress was presented with a similar corsage with white carnations and Mrs. Jane Ervin, mother of the prospective groom, who wore brown had a red corsage.

The kitchen theme was emphasized with red carnations in a copper kettle forming the centerpiece for the tea table. Individual cakes were embossed with tiny red rolling pins. Many useful and attractive items for the kitchen were presented to the honor guest.

Guests for the enjoyable affair were Miss Emily Ruth Wroten, Mrs. Bill Eaker, Mrs. Clyne Elledge, Mrs. Elmo Rabb, Mrs. Ira Hugh Ervin, Mrs. Richard Horn, Mrs. Merle Gustafson, Mrs. Hollis Ervin Jr., Mrs. Willie Rabb, Mrs. Jack Gilbert, Mrs. Jane Ervin, Mrs. Roy Wroten, Mrs. Walter Scott Jr., Mrs. Jeanne Grace, Mrs. Jeff Thomas, Mrs. Ross Graves, Miss Carolyn Wroten, Mrs. A. N. Guice, Mrs. Clark and Mrs. Anderson. Assisting in the courtesies was Jimmy Clark.

MRS. AL FULLERTON, the former Miss Janice Walker, was complimented with a miscellaneous shower on Tuesday, January 15, in the reception room of The Highland Baptist Church. Pictured above, from left to right, are Miss Jane Hammons, Miss Rosalyn Stell, Mrs. Fullerton, Mrs. A. B. Walker and Mrs. E. B. Tompkins before the guests arrive for the party.

Clubs Meet For January In Tallulah

A book review by Mrs. Russell Sprague was the feature of the meeting of the Town and Country Club on Friday evening at the home of Mrs. Barton Sevier. Mrs. Sprague reviewed "Stars and Noon" by Jacqueline Cochran. Mrs. Mabel Long presided at the short business session.

The hostess served refreshments during the social period to Mrs. Mabel Long, Mrs. Dot Bray, Mrs. L. G. Storey, Mrs. James D. Sevier, Mrs. D. D. Wood, Mrs. Maurice Ursery, Mrs. C. T. Crow, Mrs. W. W. Ziegler, Mrs. W. J. Wilson, Mrs. Marvin Whitfield, Mrs. E. E. Howard, Mrs. Edward H. Eiland, Mrs. R. C. Webb Jr., Mrs. Harry Placke, Mrs. E. E. Warrick and Mrs. Russell Sprague.

DAR

The Tallulah Chapter of Daughters of the American Revolution held the January meeting at the home of Mrs. E. E. Warrick when a documentary film on the subversive workings of communism, "Operation Abolition" was shown.

Mrs. Travis McNeel, the regent presided and led the opening ritual. The chapter voted to make a donation to The Old Arsenal which has recently been restored.

Mrs. J. G. Wyly Jr., guidance counselor at Tallulah High School, gave a talk on various phases of testing given students. Members enjoying the program and dessert course served were Mrs. McNeel, Mrs. John W. Carpenter, Mrs. R. L. Ammons, Mrs. Wyly, Mrs. Clyde May, Mrs. W. W. Ziegler, Mrs. Frank Thomas, Mrs. R. L. Bailey Jr., and Mrs. Warrick.

Miscellaneous Shower Fetes Recent Bride

Mrs. L. H. Wallace, Mrs. E. B. Tompkins, Mrs. G. G. Stell, Mrs. James Purvis, Mrs. A. L. Wilfork, Mrs. A. C. Hammons and Mrs. Evelyn Clowers were hostesses for a miscellaneous shower complimenting Mrs. Al Fullerton, a recent bride. Mrs. Fullerton is the former Miss Janice Walker.

The reception room at the Highland Baptist Church was the scene for the party which was held on Tuesday evening, January 15.

The honoree was attired in a red brocade sheath with matching duster. The hostess presented her with white chrysanthemum corsage which completed her ensemble.

Mrs. Stell welcomed guests at the door and Miss Jane Hammons asked the guests to sign the bride's book.

Throughout the room arrangements of red and white flowers were placed at vantage points. The refreshment table was covered with a white linen cutwork cloth and centered with an arrangement of white gladioli and greenery in a crystal container.

Miss Pat Tompkins presided at the punch service and Miss Roslyn Stell, Miss Linda Tompkins, Miss Ann Wallace assisted with the serving courtesies.

Approximately 75 guests called between the hours of 7 and 9 p.m.

TEXTURED HOSE

Stockings with textural patterns as pronounced as sweaters are covering the shapely legs of feminine cyclists in Europe. The trend is expected to make its way over here.

PICTURES NEED PERIODIC CARE!
MR. MITTELL WILL CHECK THE CONDITION OF YOURS FREE OF CHARGE
The ART shop
306 PINE ST. MONROE LA
CARL MITTELL, Owner

COAT SENSATION
JUST WHEN YOU NEED THEM MOST
WINTER COATS
$28
Values $59 - $69 and $79 NOW
Sensational savings on that FINE WINTER COAT YOU WANT! Including such fine fabrics as Hockanum, Worumbo and Cashmere blends, in Winter 'til Spring colors, plus Blacks. Sizes 6 to 18.
★ LAYAWAY NOW
INCLUDED . . . IN THIS GROUP
EARLY BIRD SPECIAL
9 ONLY—100% PURE
Cashmere Coats
. . . NOW ONLY $28
Style Shop

at KERN'S
BIG SAVINGS!
During Our
JANUARY CLEARANCE
Of BABY FURNITURE

Special Group CRIBS Regular 30.00 26.98
Other CRIBS REDUCED As-Much-As 20%
• Storkline • Edison • Nod-a-way • Lullabye
Regular 12.98 Wet-Proof MATTRESS 8.98
Regular 14.00 PLAY PENS 11.98
Regular 20.00 STROLLER 16.98
• Charge • Budget • Layaway
Shop KERN'S the Easy Way
KERN'S KIDDIE LAND
510 N. 4th St., Monroe FA 2-0326

Your Problems

Steady Arrangement Is For The Birds

By Ann Landers

DEAR ANN LANDERS: My girl friend and I are both 16. She goes with a fellow named Tom. I go with Jerry. They are both nice guys, but they have completely opposite personalities. Tom is quiet and reserved and Jerry is the life of the party and full of jokes.

We got to talking seriously about our fellows the other night and it turns out that I admire Tom and she goes for Jerry. I'm fed up on Jerry's jokes and she is bored with Tom's quietness. We would like to trade. This thought has crossed my mind before but I never had the nerve to mention it. Now that I know she feels the same way, how do you think we should go about it? — Fair Exchange

DEAR FAIR: [illegible]

[illegible]

DEAR ANN LANDERS: I was [illegible] the letter signed "[illegible] Observer." He made the statement that English and European children seem more [illegible] for adults than American children. [illegible]

[illegible] — NICHOLAS J. P.

DEAR NICKEY: I agree that [illegible] rooted in fear may be flattering to the adult but can be damaging to the child.

Children should not be [illegible] of their parents. [illegible]

their children. I believe in a give and take relationship, but the parents shouldn't take too much — guff, that is.

DEAR ANN LANDERS: I started to date Joyce in my freshman year of college. We were inseparable for two and a half years. As you can imagine, we became too intimate for our own good and on three separate occasions I thought we would have to get married.

I was willing to do the decent thing but she said she'd marry me only if it was absolutely necessary because her freedom meant too much. One day Joyce handed my fraternity pin back to me and said, "I've lost interest. Goodbye and good luck." I was deeply hurt.

I haven't seen her since November and have healed nicely, thank you. I'm dating several nice girls and am not involved with anyone.

Yesterday Joyce phoned and said she misses me and wants to get married at once. The tone of urgency in her voice suggested she might be in a tough spot. I feel an obligation to Joyce because I was her first serious boy friend, but I have no desire to marry her. Am I a heel? — LOOSE HANGER

DEAR LOOSE: If you haven't seen Joyce since November the "tough spot" she may be in has nothing to do with you. Consider yourself lucky to have unwound from this girl and let this be a lesson to you — as well as to others.

Confidential to TONS OF TROUBLE: Some people who have tons of trouble grow wings and fly above it. Others get crutches and join the ranks of the crippled. You can take your choice.

To learn the inside "dope" of teenage drinking, write for ANN LANDERS' booklet, "Teenage Drinking," enclosing with your request 20 cents in coin and a long, self-addressed, stamped envelope.

Ann Landers will be glad to help you with your problems. Send them to her in care of this newspaper enclosing a stamped, self-addressed envelope.

DEAR ABBY

By ABIGAIL VAN BUREN

DEAR ABBY: We have a health-food nut in our family. He lives on fresh vegetables, fruits, nuts and wheat germ. He won't eat MEAT of any kind. In fact, there are so many things he won't eat I couldn't begin to name them.

My problem is that I am having him to our home for dinner. There will be about 15 others and they all eat everything. Should I call attention to his peculiar eating habits by serving him his special diet? Or should I serve him the same dinner as the rest? He's normal in every other respect and I don't want to offend him.

WORRIED HOSTESS

DEAR WORRIED: Most health-food "nuts" are far from nutty, and their diet requirements are less trouble than the others. Just pass the vegetables, fruits and nuts to him.

DEAR ABBY: I think my mother has too much time on her hands. I have been married for eight years and, thank goodness, we live 400 miles from my mother. You see, she never cared for my husband. About twice a week I get these long letters from her. She goes on and on about how I could have done better. She tries to plant seeds of doubt in my mind about my husband's faithfulness. She says, "I heard from someone who knows, but I promised I wouldn't tell who said it." And, Abby, I get so upset every time I get a letter from her I cry all day. How can I put a stop to these terrible, disturbing letters?

TEARS IN MY EYES

DEAR TEARS: Write your mother and tell her that you are happily married and do not care to read about the gossip she has heard; and that if she writes one more trouble-provoking letter, you will return all her subsequent letters UNOPENED. And then do it.

DEAR ABBY: After being married 12 years and having 3 children, I met a man who changed my life. It started out quite innocently, but in less than a year there was no turning back. He is also married, with children, is a respected citizen and a deacon in his church. Even if I divorced my husband, he wouldn't follow suit. He has always leveled with me ... another reason why I can't help loving him. I went into this with my eyes wide open, and it still didn't work. Someone always gets hurt. Now I have to fight this thing alone, and face my family every day. Please, Abby, tell all married women that if a married man so much as smiles in her direction to run for her life ... because that's what's at stake.

LEARNED TOO LATE

BRIDGE

By Charles Goren

[© 1963: By The Chicago Tribune]

WEEKLY BRIDGE QUIZ

Q. 1—As South you hold:
♠J 10 7 4 ♥A Q J 9 2 ♦K 9 4 ♣6

The bidding has proceeded:

North	East	South	West
1 ♠	Pass	2 ♥	Pass
3 ♠	Pass	?	

What do you bid now?

Q. 2—As South you hold:
♠6 ♥A Q J 7 ♦5 3 ♣A K 10 9 6 2

The bidding has proceeded:

South	West	North	East
1 ♣	Pass	1 ♥	Pass
?			

What do you bid now?

Q. 3—As South you hold:
♠K J 9 7 6 5 ♥— ♦Q 6 3 ♣A Q J 4

The bidding has proceeded:

South	West	North	East
1 ♠	Pass	1 NT	Pass
?			

What do you bid now?

Q. 4—As South you hold:
♠7 4 ♥K 10 9 6 ♦J 10 5 ♣K J 9 3

The bidding has proceeded:

North	East	South	West
1 ♠	Pass	1 NT	Pass
2 ♥	Pass	?	

What do you bid now?

Q. 5—You are South, both sides vulnerable and you hold:
♠K 10 9 8 7 5 3 ♥6 2 ♣A 4 5 3

The bidding has proceeded:

East	South	West	North
1 ♥	1 ♠	Pass	2 ♠
3 ♥	4 ♠	5 ♥	Double
Pass	?		

What do you bid now?

Q. 6—As South you hold:
♠7 2 ♥5 4 ♦A Q 9 5 ♣A Q 9 6 5

The bidding has proceeded:

West	North	East	South
1 ♥	Pass	2 ♥	Pass
Pass	2 ♠	Pass	?

What do you bid now?

Q. 7—As South you hold:
♠A 10 8 5 3 2 ♥10 5 3 ♦4 ♣A K 5

The bidding has proceeded:

South	West	North	East
1 ♠	Pass	2 ♣	Pass
?			

What do you bid now?

Q. 8—As South you hold:
♠A J 6 5 ♥Q 10 9 6 ♦3 ♣A K Q J

The bidding has proceeded:

East	South	West	North
1 ♦	Double	Pass	2 ♠
Pass	4 ♠	Pass	5 ♦
Pass	?		

What do you bid now?

[Look for answers Monday]

Marian Martin

9292
SIZES 36–50

Bright-as-May look — just what you need to revive winter-weary spirits right now! Sew this raglan-sleeved step-in of cotton, Dacron, linen.

Printed Pattern 9292: Women's Sizes 36, 38, 40, 42, 44, 46, 48, 50. Size 36 requires 3⅞ yards 39-inch fabric.

Thirty-five cents in coins for this pattern — add 10 cents for each pattern for first-class mail. Send to Marian Martin, News-Star, 89 Pattern Dept., 232 West 18th St., New York 11, N. Y. Print plainly name, address with zone, size and style number.

Free offer! Coupon in Spring Pattern Catalog for one pattern free — any one you choose from 300 design ideas. Send 50 cents now for Catalog.

Hints From HELOISE

DEAR HELOISE:

After a recent children's birthday party we were left with black marks on our hardwood floors from little boys' rubber-heeled shoes. Could you please tell me how to remove them without hurting the wood floor?

TROUBLE

DEAR TROUBLE:

These marks are only left by heels which are not real rubber!

Genuine rubber does not leave marks. Did you know that?

On hardwood floors I suggest that you take a dry cloth and rub the marks by sprinkling a dab of baking soda on the floor. Wax as usual.

Tri-sodium phosphate will remove these marks on most floors. Mix it with some water and rub it just like you were going to wash your windows.

Sometimes a child's ordinary school eraser does an excellent job! By using this method I feel you will not have to re-wax the spots. The eraser will leave a dull spot. However, all one has to do is take a soft cloth and buff the spot and it will shine again.

Floor authorities (both asphalt tile and hardwood floor men) advise me that lighter fluid often works without marring the floor. (Read directions on can as it is flammable.) They claim (and I find that it is so) that lighter fluid evaporates so quickly it can hardly do any damage to the floor providing it is not poured on the floor.

The best way to do this is to dab some fluid on an old wash rag and then rub the black marks with it. I am sure you will find they will be gone.

LOVE, HELOISE

DEAR HELOISE:

When sewing any heavy material I rub the seams where I am going to sew (after cutting out the pattern) with a bar of hard soap, and I find that my machine needle will go through the goods very easily without breaking.

I figure tht the amount of soap which is caught in the fabric of the material allows for soft insertion of the needle, and I am sure that this is true.

This is especially good when patching or sewing blue jeans and the types of material such as we use when we recover our lawn chairs, and so fourth.

MAE H.

You are right! I usually break an average of three sewing machine needles each time I cover our lawn furniture.

I use your soap method by taking that bit of soap left from our bathroom and rubbing it along the stitching area after cutting my pattern. The needles did go through easier. I did not have one needle break this time.

My heart-felt thanks to you for this idea.

LOVE, HELOISE

FREE DELIVERY
BODAN'S
REXALL DRUGS
236 DeSiard FA 2-7181

Belk-Gallant
COTTON, DRESS
SIZES 14½ TO 16½
32 TO 35, SLEEVES
FABULOUS SAVINGS VALUES TO 3.99
OXFORD CLOTH AND BROADCLOTH
MEN'S
DRESS SHIRTS
2 FOR 4.75
Smart button-down collars, pin collars - assorted colors, stripes and whites. 1st quality of famous make wash-'n-wear.

Needlework

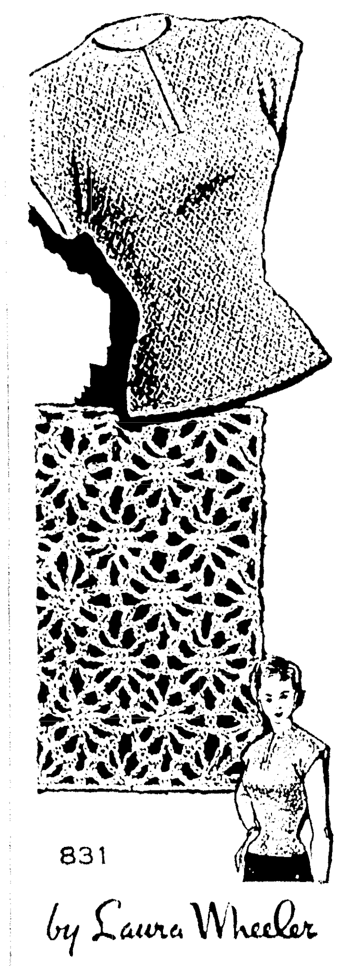

831

by Laura Wheeler

Smart, spider-web blouse — use with all your separates; goes everywhere this Spring.

Spring success — crocheted blouse. Wear it overblouse-style or tucked in, with skirts, slacks. Pattern 831: directions, sizes 32-34; 36-38 incl.

Thirty-five cents (coins) for this pattern — add 10 cents for each pattern for 1st-class mail. Send to Laura Wheeler, care of Morning World 193, Needlecraft Dept., P.O. Box 161, Old Chelsea Station, New York, 11, N. Y. Print plainly PATTERN NUMBER, NAME, ADDRESS and ZONE.

THERE'S MORE OF EVERYTHING DOWNTOWN
KING-SIZE DOLLAR DAYS
DOWNTOWN FRIDAY - SATURDAY

Our entire stock of Penney's famous
TOWNCLAD and GENTRY SUITS
CHARGE IT! No Down Payment!
$35
SIZES 35 to 46 reg. - 37 to 42 Long
Whether you're a "Gentry" man or a "Townclad" man, you'll be a step ahead in a suit from Penney's! These suits are reduced from our regular stock! Suits tailored with care and distinction! YEAR ROUND WEIGHTS!
PENNEY'S
ALWAYS FIRST QUALITY!

SATURDAY ONLY!
Remington Roll-A-Matic 25
ELECTRIC SHAVER
$14.88
No Money Down
$1.00 Weekly
New Remington Roll-A-Matic Adjusts to any beard or skin. Six diamond-honed cutters, adjustable roller combs. Eleven only at this VERY SPECIAL PRICE!
ZALE'S JEWELERS
200 DeSiard FA 3-7163

"Good Morning, Grouchy!"
You'll cheer up fast, with this hot and happy breakfast! A steaming mug of delicious
QUALITY CHEKD HOT CHOCOLATE
. . . so easy to warm up to! Just pour from the carton, heat and serve.
AND for hot cereals, coffee or tea . . . brighten flavor with
QUALITY CHEKD HALF & HALF
. . . from the carton with the big red checkmark. Adds extra goodness...pleases winter appetites!

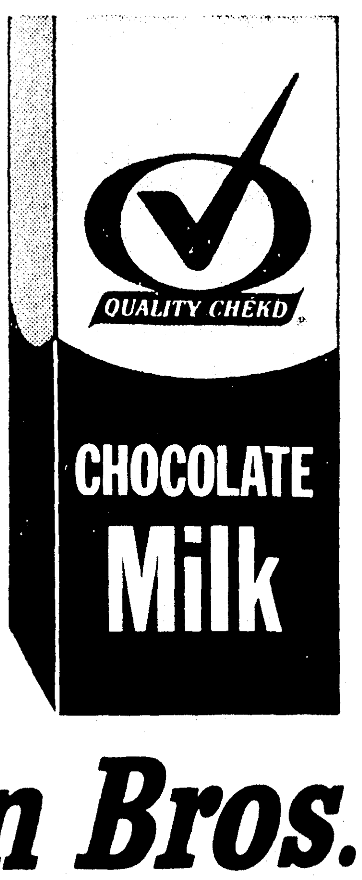

QUALITY CHEKD
Green Bros.
QUALITY CHEKD DAIRY
Look for the sure sign of flavor

the Woman's Shop
Nationally Advertised
BLOUSES and SHIRTS
$3.98 to $12.98 Values
$2 $3 $5
Sizes 28 to 38

for the fashion minded women we've reduced our entire stock of
WOMENS COATS
$12 $15 $20
Sizes 10 to 20
Colors, styles, prices to please! Tweeds, solids in wool, wool blends! Truly a must buy item! Reduced from our regular stock for a quick clearance! You save!
PENNEY'S
ALWAYS FIRST QUALITY!

Your Problems

Steady Arrangement Is For The Birds

By Ann Landers

DEAR ANN LANDERS: My girl friend and I are both 16. She goes with a fellow named Tom. I go with Jerry. They are both nice guys, but they have completely opposite personalities. Tom is quiet and reserved and Jerry is the life of the party and full of jokes.

We got to talking seriously about our fellows the other night and it turns out that I admire Tom and she goes for Jerry. I'm fed up on Jerry's jokes and she is bored with Tom's quietness. We would like to trade. This thought has crossed my mind before but I never had the nerve to mention it. Now that I know she feels the same way, how do you think we should go about it? — Fair Exchange

DEAR FAIR: You can't just trade steadies as if they were stuffed monkeys.

Since both of you obviously are dissatisfied with your boy friends why not simply break up the steady arrangement (which is for the birds anyway). With a little luck Tom may come your way and Jerry may go hers.

DEAR ANN LANDERS: I was disturbed by the letter signed, "London Observer." He made the statement that English and European children show more respect for adults than American children. The expression he used was "less cheeky."

I've had experience with both groups and it is my belief that while English and European children may seem better behaved it is a hypocritical type of behavior which does not reflect their true feelings. They are more terrified than respectful.

American children communicate more easily with adults. They are not stifled by an atmosphere of rigid authority. They feel free to be frank and outspoken which is a healtheir climate for an adolescent. The "beautifully mannered" children often seethe underneath with hostility. Their problems come later. — NICHOLAS J. P.

DEAR NICKEY: I agree that "respect" rooted in fear may be flattering to the adult but can be damaging to the child.

Children should not be terrified of their parents. But neither should parents be terrified of their children. I believe in a give and take relationship, but the parents shouldn't take too much—guff, that is.

DEAR ANN LANDERS: I started to date Joyce in my freshman year of college. We were inseparable for two and a half years. As you can imagine, we became too intimate for our own good and on three separate occasions I thought we would have to get married.

I was willing to do the decent thing but she said she'd marry me only if it was absolutely necessary because her freedom meant too much. One day Joyce handed my fraternity pin back to me and said, "I've lost interest. Goodbye and good luck." I was deeply hurt.

I haven't seen her since November and have healed nicely, thank you. I'm dating several nice gals and am not involved with anyone.

Yesterday Joyce phoned and said she misses me and wants to get married at once. The tone of urgency in her voice suggested she might be in a tough spot. I feel an obligation to Joyce because I was her first serious boy friend, but I have no desire to marry her. Am I a heel? — LOOSE HANGER

DEAR LOOSE: If you haven't seen Joyce since November the "tough spot" she may be in has nothing to do with you. Consider yourself lucky to have unwound from this girl and let this be a lesson to you — as well as to others.

Confidential to TONS OF TROUBLE: Some people who have tons of trouble grow wings and fly above it. Others get crutches and join the ranks of the crippled. You can take your choice.

To learn the booby - traps of teenage drinking, write for ANN LANDERS' booklet, "Teenage Drinking," enclosing with your request 20 cents in coin and a long, self - addressed, stamped envelope.

Ann Landers will be glad to help you with your problems. Send them to her in care of this newspaper enclosing a stamped, self - addressed envelope.

DEAR ABBY

By ABIGAIL VAN BUREN

DEAR ABBY: We have a health - food nut in our family. He lives on fresh vegetables, fruits, nuts and wheat germ. He won't eat MEAT of any kind. In fact, there are so many things he won't eat I couldn't begin to name them.

My problem is that I am having him to our home for dinner. There will be about 15 others and they all eat everything. Should I call attention to his peculiar eating habits by serving him his special diet? Or should I serve him the same dinner as the rest? He's normal in every other respect and I don't want to offend him.

WORRIED HOSTESS

DEAR WORRIED: Most health - food "nuts" are far from nutty, and their diet requirements are less trouble than the others. Just pass the vegetables, fruits and nuts to him.

DEAR ABBY: I think my mother has too much time on her hands. I have been married for eight years and, thank goodness, we live 400 miles from my mother. You see, she never cared for my husband. About twice a week I get these long letters from her. She goes on and on about how I could have done better. She tries to plant seeds of doubt in my mind about my husband's faithfulness. (She says, "I heard from someone who knows, but I promised I wouldn't tell who said it") and, Abby, I get so upset every time I get a letter from her I cry all day. How can I put a stop to these terrible, disturbing letters?

TEARS IN MY EYES

DEAR TEARS: Write your mother and tell her that you are happily married and do not care to read about the gossip she has heard; and that if she writes one more trouble - provoking letter, you will return all her subsequent letters UNOPENED. And then do it.

DEAR ABBY: After being married 12 years and having 3 children. I met a man who changed my life. It started out quite innocently, but in less than a year there was no turning back. He is also married, with children, is a respected citizen and a deacon in his church. Even if I divorced my husband, he wouldn't follow suit. He has always leveled with me . . . another reason why I can't help loving him. I went into this with my eyes wide open, and it still didn't work. Someone always gets hurt. Now I have to fight this thing alone, and face my family every day. Please, Abby, tell all married women that if a married man so much as smiles in her direction to run for her life . . . because that's what's at stake.

LEARNED TOO LATE

BRIDGE

By Charles Goren

[© 1963: By The Chicago Tribune]

WEEKLY BRIDGE QUIZ

Q. 1—As South you hold:
♠J 10 7 4 ♡A Q J 9 2 ◇K 9 4 ♣6
The bidding has proceeded:

North	East	South	West
1 ♠	Pass	2 ♡	Pass
3 ♠	Pass	?	

What do you bid now?

Q. 2—As South you hold:
♠6 ♡A Q J 7 ◇5 3 ♣A K 10 9 6 2
The bidding has proceeded:

South	West	North	East
1 ♣	Pass	1 ◇	Pass
?			

What do you bid now?

Q. 3—As South you hold:
♠K J 9 7 6 5 ♡Q 6 3 ♣A Q J 4
The bidding has proceeded:

South	West	North	East
1 ♠	Pass	1 NT	Pass
?			

What do you bid now?

Q. 4—As South you hold:
♠7 4 ♡K 10 9 6 ◇J 10 5 ♣K J 9 3
The bidding has proceeded:

North	East	South	West
1 ♠	Pass	1 NT	Pass
2 ♡	Pass	?	

What do you bid now?

Q. 5—You are South, both sides vulnerable and you hold:
♠K 10 9 8 7 5 3 ◇6 2 ♣A J 5 3
The bidding has proceeded:

East	South	West	North
1 ♡	1 ♠	Pass	2 ♠
3 ♡	4 ♠	5 ♡	Double
Pass	?		

What do you bid now?

Q. 6—As South you hold:
♠7 2 ♡5 4 ◇A Q 9 5 ♣A Q 9 6 5
The bidding has proceeded:

West	North	East	South
1 ♡	Pass	2 ♡	Pass
Pass	2 ♠	Pass	?

What do you bid now?

Q. 7—As South you hold:
♠A 10 8 5 3 2 ♡10 5 3 ◇4 ♣A K 5
The bidding has proceeded:

South	West	North	East
1 ♠	Pass	2 ♣	Pass
?			

What do you bid now?

Q. 8—As South you hold:
♠A J 6 5 ♡Q 10 9 6 ◇3 ♣A K Q J
The bidding has proceeded:

East	South	West	North
1 ◇	Double	Pass	2 ♠
Pass	4 ♠	Pass	5 ♡
Pass	?		

What do you bid now?

[Look for answers Monday]

Marian Martin

9292
SIZES 36—50

Bright - as - May look — just what you need to revive winter-weary spirits right now! Sew this raglan - sleeved step-in of cotton, Dacron, linen.

Printed Pattern 9292: Women's Sizes 36, 38, 40, 42, 44, 46, 48, 50. Size 36 requires 3⅝ yards 39-inch fabric.

Thirty - five cents in coins for this pattern — add 10 cents for each pattern for first - class mail. Send to Marian Martin, News-Star, 89 Pattern Dept., 232 West 18th St., New York 11, N. Y. Print plainly name, address with zone, size and style number.

Free offer! Coupon in Spring Pattern Catalog for one pattern free — any one you choose from 300 design ideas. Send 50 cents now for Catalog.

Hints From HELOISE

DEAR HELOISE:
After a recent children's birthday party we were left with black marks on our hardwood floors from little boys' rubber - heeled shoes. Could you please tell me how to remove them without hurting the wood floor?
TROUBLE

DEAR TROUBLE:
These marks are only left by heels which are not real rubber!

Genuine rubber does not leave marks. Did you know that?

On hardwood floors I suggest that you take a dry cloth and rub the marks by sprinkling a dab of baking soda on the floor. Wax as usual.

Tri - sodium phosphate will remove these marks on most floors. Mix it with some water and rub it just like you were going to wash your windows.

Sometimes a child's ordinary school eraser does an excellent job! By using this method I feel you will not have to re - wax the spots. The eraser will leave a dull spot. However, all one has to do is take a soft cloth and buff the spot and it will shine again.

Floor authorities (both asphalt tile and hardwood floor men) advise me that lighter fluid often works without marring the floor. (Read directions on can as it is flammable.) They claim (and I find that it is so) that lighter fluid evaporates so quickly it can hardly do any damage to the floor providing it is not poured on the floor.

The best way to do this is to dab some fluid on an old wash rag and then rub the black marks with it. I am sure you will find they will be gone.

LOVE, HELOISE

DEAR HELOISE:
When sewing any heavy material I rub the seams where I am going to sew (after cutting out the pattern) with a bar of hard soap, and I find that my machine needle will go through the goods very easily without breaking.

I figure tht the amount of soap which is caught in the fabric of the material allows for soft insertion of the needle, and I am sure that this is true.

This is especially good when patching or sewing blue jeans and the types of material such as we use when we recover our lawn chairs, and so fourth.

MAE H.

You are right! I usually break an average of three sewing machine needles each time I cover our lawn furniture.

I use your soap method by taking that bit of soap left from our bathroom and rubbing it along the stitching area after cutting my pattern. The needles did go through easier. I did not have one needle break this time.

My heart - felt thanks to you for this idea.

LOVE, HELOISE

FREE DELIVERY
BODAN'S
REXALL DRUGS
236 DeSiard FA 2-7181

Belk-Gallant
Home of Better Values
COTTON, DRESS
SIZES 14½ TO 16½
32 TO 35, SLEEVES
FABULOUS SAVINGS VALUES TO 3.99
OXFORD CLOTH AND BROADCLOTH
MEN'S
DRESS SHIRTS
2 FOR 4.75
Smart button-down collars, pin collars - assorted colors, stripes and whites. 1st quality of famous make wash-'n-wear.

KING-SIZE
THERE'S MORE OF EVERYTHING DOWNTOWN
DOLLAR DAYS
DOWNTOWN
FRIDAY - SATURDAY

Our entire stock of Penney's famous
TOWNCLAD and GENTRY SUITS
CHARGE IT!
No Down Payment!
$35
SIZES 35 to 46 reg. - 37 to 42 Long
Whether you're a "Gentry" man or a "Townclad" man, you'll be a step ahead in a suit from Penney's! These suits are reduced from our regular stock! Suits tailored with care and distinction! YEAR ROUND WEIGHTS!
PENNEY'S
ALWAYS FIRST QUALITY!

SATURDAY ONLY!
Remington Roll-A-Matic 25
ELECTRIC SHAVER
$14.88
No Money Down
$1.00 Weekly
New Remington Roll-A-Matic Adjusts to any beard or skin. Six diamond-honed cutters, adjustable roller combs. Eleven only at this VERY SPECIAL PRICE!
ZALE'S
JEWELERS
200 DeSiard FA 3-7163

"Good Morning, Grouchy!"
You'll cheer up fast, with this hot and happy breakfast! A steaming mug of delicious
QUALITY CHEKD HOT CHOCOLATE
. . . so easy to warm up to! Just pour from the carton, heat and serve.
AND for hot cereals, coffee or tea . . . brighten flavor with
QUALITY CHEKD HALF & HALF
. . . from the carton with the big red checkmark. Adds extra goodness...pleases winter appetites!

QUALITY CHEKD
Green Bros.
QUALITY CHEKD DAIRY
Look for the sure sign of flavor

Needlework

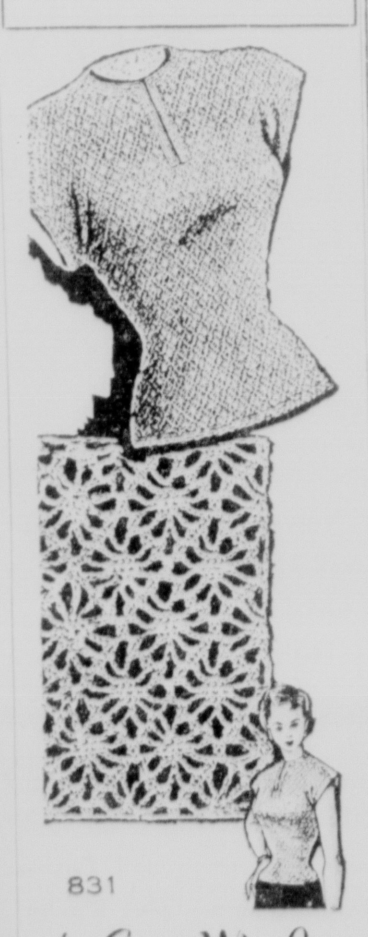

831

by Laura Wheeler

Smart, spider - web blouse — use with all your separates; goes everywhere this Spring.

Spring success — crocheted blouse. Wear it overblouse - style or tucked in, with skirts, slacks. Pattern 831: directions, sizes 32-34; 36-38 incl.

Thirty - five cents (coins) for this pattern — add 10 cents for each pattern for 1st - class mail. Send to Laura Wheeler, care of Morning World 193, Needlecraft Dept., P.O. Box 161, Old Chelsea Station, New York, 11, N. Y. Print plainly PATTERN NUMBER, NAME, ADDRESS and ZONE.

the Woman's Shop
Nationally Advertised
BLOUSES and SHIRTS
$3.98 to $12.98 Values
$2 $3 $5
Sizes 28 to 38

for the fashion minded women we've reduced our entire stock of
WOMENS COATS
$12 $15 $20
Sizes 10 to 20
Colors, styles, prices to please! Tweeds, solids in wool, wool blends! Truly a must buy item! Reduced from our regular stock for a quick clearance! You save!
PENNEY'S
ALWAYS FIRST QUALITY!

THIS WAS THE CIVIL WAR

By MERTON T. AKERS
United Press International

The Army of the Potomac, its morale dragging in the bottomless Virginia mud where it was encamped, got a new commander Jan. 25, 1863.

The news that President Lincoln had relieved Maj. Gen. Ambrose E. Brunside came as a surprise to no one.

Hardly a month earlier Burnside had lost the disastrous battle of Fredericksburg when he sent his blue legions across the Rappahannock River and up the heights against the massed fire of the intrenched Confederates of Gen. Robert E. Lee.

Only a few days before being relieved, Burnside had sought to retrieve his military fortunes with a quick winter march to flank Lee's army. This campaign has come down in history as the "Mud March" because the big, ponderous Army of the Potomac mired down in the Virginia countryside in a two-day rain.

To cap his mismoves, Burnside had demanded the discharge from the army of four general officers of his command and removal of four others from duty. The alternative he presented to Lincoln was his resignation. Lincoln chose to remove Burnside instead of the eight general officers.

The President's choice of a successor did surprise many in the army. The new commander the President designated was Joseph Hooker, major general and commander of one wing of the army.

"Fighting Joe" Hooker had been one of Burnside's severest critics, being guilty of, according to Burnside, "unjust and unnecessary criticisms of the action of his superior officers, and of authorities" and having "endeavored to create distrust in the minds of officers associated with him . . ." Hooker was one of the generals Burnside wanted to relieve.

Despite these charges, some of which the President knew to be true, Lincoln appointed him anyway and wrote him a letter on Jan. 26. For a letter from the Commander-in-Chief to a subordinate, it was remarkable for its frankness, its advice and its warning.

"I have placed your at the head of the Army of the Potomac," Lincoln wrote to Hooker. "Of course I have done it upon what appears to me to be sufficient reasons. And yet I think it best for you to know that there are some things in regard to which, I am not quite satisfied with you. I believe you to be a brave and skillful soldier, which, of course, I like. I also believe you do not mix politics with your profession, in which you are right. You have confidence in yourself, which is a valuable, if not an indispensable, quality.

"You are ambitious, which, within reasonable bounds, does you good rather than harm. But I think that during General Burnside's command of the Army, you have taken counsel of your ambition, and thwarted him as much as you could, in which you did a great wrong to the country, and to a most meritorious and honorable brother officer. I have heard, in such a way as to believe it, of your recently saying that both the Army and the Government needed a Dictator. Of course it was not for this, but in spite of it, that I have given you the command. Only those generals who gain successes, can set up as dictators. What I ask of you is military success, and I will risk the dictatorship.

"The government will support you to the utmost of its ability, which is neither more nor less than it has done and will do for all commanders. I much fear that the spirit which you have aided to infuse into the Army, of criticising their Commander, and withholding confidence from him, will now turn upon you. I shall assist you as far as I can, to put it down. Neither you, nor Napoleon, if he were alive again, could get any good out of army, while such a spirit prevails in it.

"And now, beware or rashness. Beware of rashness, but with energy, and sleepless vigil, go forward, and give us victories."

Hooker's reaction to the letter, as recorded by Noah Brooks, Washington newspaper man, was:

"That is just such a letter as a father might write his son. It is a beautiful letter, and although I think he was harder on me than I deserved, I will say I love the man who wrote it."

Others, however, recorded that Hooker considered the letter a rebuke. Hooker, himself, said the command was conferred on him "for his sword alone."

Hooker's appointment was hailed by the troops. He was known as a fighter and as a general who always made sure his men were fed and clothed well — two considerations which loom large to soldiers.

Other generals in the Army of the Potomac did not think as well of Hooker as the troops.

Maj. Gen. Darius Couch felt President Lincoln had made a serious mistake on the appointment. William F. Smith said that "Hooker would start out to make a spoon and spoil a horn." O. O. Howard felt skeptical about Hooker's personal conduct. Carl Schurz said Hooker "is a man with no firm moral force but he is a good soldier . . ." George G. Meade said "Hooker is a very good soldier and a capital officer to command an army corps but I should doubt his qualifications to command a large army."

A West Pointer of the class of 1837, Hooker was 48 when he came to command of the Army of the Potomac. He was a veteran of the Mexican War but by Civil War time he had resigned from the Army and was farming in California.

A faro dealer lent (or gave) him $1,000 for the trip east to get into the war. The gambler also stocked Hooker's steamboat cabin with food and drink for the long voyage around Cape Horn.

After some delay he was made a brigadier general of volunteers at the same time as U.S. Grant but was ranked two places above Grant in the Army Register.

Hooker fought with distinction in the Peninsular Campaign and at Antietam, where he was wounded in the foot. He had tried to argue Burnside out of the last assaults at Fredericksburg.

He always rode a white horse, this new commander of the North's biggest and showiest army, "tall, robust, bronze-haired, sharpeyed . . ."

Hooker got the name of "Fighting Joe" by mistake. During the Peninsular campaign a newspaper printer in New York dropped the hyphen from the slugline "Fighting-Joe Hooker." It appeared in print that way, the proofreader letting it go into the paper purposely.

The name stuck but Hooker never liked it.

". . . that name has done and is doing me incalculable injury," he told a reporter.

Hooker, who came from Hadley, Mass., was the fourth commander of the Army of the Potomac. This fighting army, badly led for two years, would have only one more before it hits its stride.

Kansas had neither armaments nor troops when the Civil War started, but the quality of the 30,000 draft-age men prompted the Leavenworth Conservative to write 100 years ago: "There (are) doubtlessly more experienced military men than (can) be found in any other 100,000 men in the Union."

Voice Of Broadway

By DOROTHY KILGALLEN

Brigitte Bardot's long - running romance with actor Sami Frey, who was considered her fiance, may be cooling. BB's been showing up at the Paris night spots with a young bandleader, Olivier Despax . . . Lee Remick, who's made good in the movies, may try her vocal chords in preparation for an audition for Richard Rodgers and Alan Jay Lerner. The show, of course is the mysterious "Daisy" . . . Shelley Winters will be added to the cast of "Camille," in which Susan Strasberg will star on the Main Stem . . . Attention CIA: 23,000 foreign troops in Cuba are training at Bayamo and Puerto Padre . . . James Meredith, the embattled "Ole Miss" student, is wanted by several New York publishers who would like him to do a book about his experiences . . . Joan Crawford has taken temporary refuge in the Hotel Pierre. A faulty sprinkling system flooded her beautiful midtown apartment, where guests are asked to remove their shoes before entering in deference to her white carpets . . . Del Webb and the syndicate that owns the Sahara Hotel in Las Vegas are planning to compete with Frank Sinatra's Cal Neva in Lake Tahoe with a 1,500-room hotel including a 1,500 seat show room to be called the Sahara - Tahoe.

Manny Pine, husband of one of the Barry Sisters, flattened two placard - carrying hecklers who were out to insult Sammy Davis the other night in front of the Copacabana . . . Gretchen Kyler, one of the chorus girls in "Little Me," expects a baby in May. She says she'll continue in the show until the audience complains. (Wait until her obstetrician complains!) . . . The public may have forgotten last year's Kermit Bloomgarten flop, "Nowhere To Go But Up," but the backers haven't. The unhappy angels have hired lawyers and accountants to force the producer to give them an accounting "in greater depth" than the one they've received . . . Don't be surprised if Merv Griffin wins the Best Daytime TV Show of the Year award, to be announced in a few days. And everyone in the video business will be delighted if it happens, because Merv is a wonderful guy . . . Ann Margret's splendid performance in the flicker version of "Bye Bye Birdie" may get her, as a reward, the lead in remakes of several Rita Hayworth movies.

No one seems to know what effect that paternity suit will have on Frankie Avalon's impending marriage, not to mention his career. The Hollywood belle who has accused him of fathering her child is Edith Morgan, who in a spectacular display of bad taste named the little girl Ginger, after Frankie's record "Gingerbread" . . . Patrick Dennis, who went into the hospital for what he expected to be a quick checkup on his ulcer condition, is still there, and his friends are quite concerned about him . . . The next glamor buildup on the Paramount lot will go to Laurel Goodwin, who appears in "Papa's Delicate Condition." One expert described her as looking "like a sexy Doris Day" . . . The dignified Empire Room of the Waldorf Astoria now has a ballroom team giving bossa nova lessons to the customers, which tenders you a rough idea of the state of show business these days . . . It's amazing to note that the two oldest programs on television, the Ed Sullivan show and "What's My Line?" are among the top 10 in the rating sweepstakes . . . Michigan State University has made an explosive study of the USO situation. It will shake up a few people, including some taxpayers.

Shirley MacLaine, warring in the courts with producer Hal Wallis, has been replaced in "Wives and Lovers" (new name for "First Wife") by Janet Leigh . . . Pianist Peter Nero, who recently taped shows with Dinah Shore, Steve Allen and George Gobel, will be spending more and more time before the TV cameras. Directors on all the programs discovered he was a "natural" at repartee . . . The latest word in Park Ave. luxury is the Regency Hotel, opening March 1st. The expensive suites come equipped with butlers . . . Eve Arden has been sought by a number of producers of Broadway shows, but none of the scripts appealed to her. She's still interested in the stage, however, if the right vehicle comes along . . . Dramatic readings made by Charles Boyer in France many years ago are now selling for the equivalent of $8 at the Flea Market in Paris, in case you feel like traveling 3,000 miles to track down an unusual disc for your collection.

It's a baby girl for the Journal - American's Atra Baer and her husband, A. P. staffer Nick Cataveros, at Doctors Hospital. They've named her Mary Marjorie, and that makes five — two girls and three boys . . . Gower Champion has chosen Walter Mathhau for one of the leading roles in the new Lillian Hellman play, "My Mother, My Father and Me," which Gower is directing . . . The huge Tin Pan Alley restaurant, the Turf, which closed suddenly a couple of months ago, is showing signs of life again. The rumor among the displaced songwriters is that it will reopen as a tourist - geared ham-and-eggery . . . Interesting sidelight on the New York newspaper strike: Many morning subway riders can be seen reading the Bible.

Tech Students Will Represent Baptist Group

RUSTON (Special) — Two Louisiana Tech students have been appointed to represent the Baptist Student Union for Louisiana as missionaries for the summer of 1963.

Melvin Powe of Jena, a senior majoring in English, has been selected to serve through the foreign mission board as a representative to France.

Jackie Hooper of Tioga, a junior majoring in social welfare, has been chosen to serve through the home mission board in Washington, D. C. She will serve in a Baptist good-will center.

The students will begin their work on June 10, and will continue as student missionaries for approximately 10 weeks. The representative will be supported by a designated mission fund which provide necessary fees. They will not be given a salary as such.

Powe will attend a training camp in Richmond, Va., with representatives of other states who will also be working outside the United States, prior to his trip abroad.

In France he will work in English - speaking churches and in French - speaking churches with the aid of an interpreter. Powe will keep a report of his duties and activities for the BSU files to aid in furthering the BSU mission program.

Miss Hooper will be working with people of all ages in carrying out an active church program for those having no home church. She received her appointment through application by interview. George A. Haile, Louisiana Tech BSU director, recommended both students for mission work.

GERMAN SAILOR JAILED

HAIFA, Israel (UPI) — Ernst Steppe, 23, a German sailor, was jailed Thursday for a month for calling a man a "— Jew" in a brawl in a cafe. It was the third such case in three months.

HOW TO KEEP WELL

By Dr. Theodore R. Van Dellen

FLOURIDE, ASPIRIN, AND BONES

Two new treatments for Paget's disease came to my attention during the last two months. This is the condition that afflicts many adults over 45 years of age leading to thickening and deformity of the bones of the skull, vertebras, and the extremities.

Fluorine, of dental caries fame, is the first of these. This substance makes the teeth resistant to cavity formation when taken orally during the first decade of life. It also makes the bones more resistant to Paget's disease. Consequently, older folk should benefit along with the youngsters from the addition of fluorides to the public water supply.

Aspirin is the second remedy. A group of researchers from Seton Hall College of Medicine, headed by Dr. Philip H. Henneman, found that large amounts of ordinary aspirin lessened the size of the enlarged bones. This household pain killer was used because of its similarity to cortisone. The latter made the diseased bones better but had an adverse effect upon the healthy bone. Aspirin works only on the abnormal structures by removing the excessive calcium in a harmless way.

In Paget's disease the bone tissue is alternately destroyed and replaced. During the period of destruction the bone is weakened and bends or bows when required to support the weight of the body. At this time there is a marked release of calcium from the kidneys. But when bone is subjected to this type of stress, the repair team is called in and new bone is laid down, which now becomes hard, thick, and deformed.

The spine is involved in 90 per cent of those with Paget's disease. Many complain of a dull aching pain along with a slight to moderate hunching of the upper vertebras.

The long bones of the legs often bow during the intermediate stages of the disorder when the structures are softer than normal. The first suggestion that the skull bones are enlarging comes when the hat no longer fits and a larger size is needed.

HEADACHE PROBLEM

M. F. writes: For days at a time I have severe headache and nausea. My head feels like it will blow off and I have to fight hard to keep from blacking out. I'm 56. What are some of the causes for feeling this way?

REPLY

Books have been written on headaches. There are numerous causes and variations of the same type. Tension headache heads the list.

OUTLINED CHEST

A. N. writes: Why does the doctor make lines on my chest when he is examining me?

EPLY

He is outlining the heart and diphragm to determine the size and location of these organs. The marks are made after tapping the chest. The tone over the heart, for example, is less resonant than over the air-filled lungs.

NERVE OF SMELL

E. A. M. writes: Please give cause and remedy of olfactory neuritis.

REPLY

I'm not familiar with this terminology but assume it refers to loss of the sense of smell. This condition may follow a cold and last for a week or six months. During this time the nose should not be irritated.

CANCER PATTERNS

J. B. writes. Do cancer patients have any typical pattern of living, such as eating habits and physical activity?

REPLY

No, except that the majority of those with cancer of the lung are cigaret smokers.

Today's Health Hint—
Avoid chilling.

Area Girl Is Seeking Degree

JONESVILLE (Special) — Among candidates for graduation at mid-year commencement exercises at Northwestern State College Wednesday is Gracie Godwin of Jonesville.

Miss Godwin is seeking the bachelor of arts degree.

People who move once with Allied won't move again without Allied

The fact that Allied Van Lines, the world's largest mover, has moved more families twice than any other van line speaks for itself. For free estimates, call

FAULK-COLLIER
BONDED WAREHOUSES, INC.
502 North Second, Monroe, Louisiana
Phone FA 3-2254

ALLIED
AMERICA'S NUMBER 1 MOVER

Sicily Island Mayor Outlines Town Projects

SICILY ISLAND (Special) — "Several projects" for next summer and fall adding to the betterment of Sicily Island is a promise Mayor L. W. Franks will attempt to carry out.

Franks, reporting on projects in the town during the past year, listed resurfacing of hard-surfaced streets, some that had never been hard - surfaced, drainage system, and a boat landing at the head of Lake Louie.

Franks said the town water system project should be completed in 1963.

"The members of the town council and I, through the cooperation of Sen. J. C. Gilbert and Rep. W. S. Peck, our police juror, Mr. Edmonds, have been able to accomplish these worthy projects," Franks said.

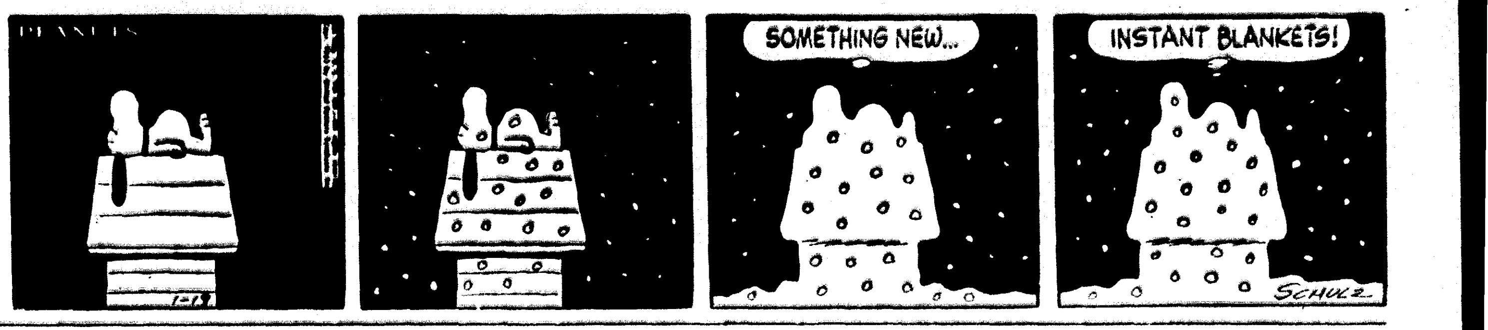

JACKSON TWINS

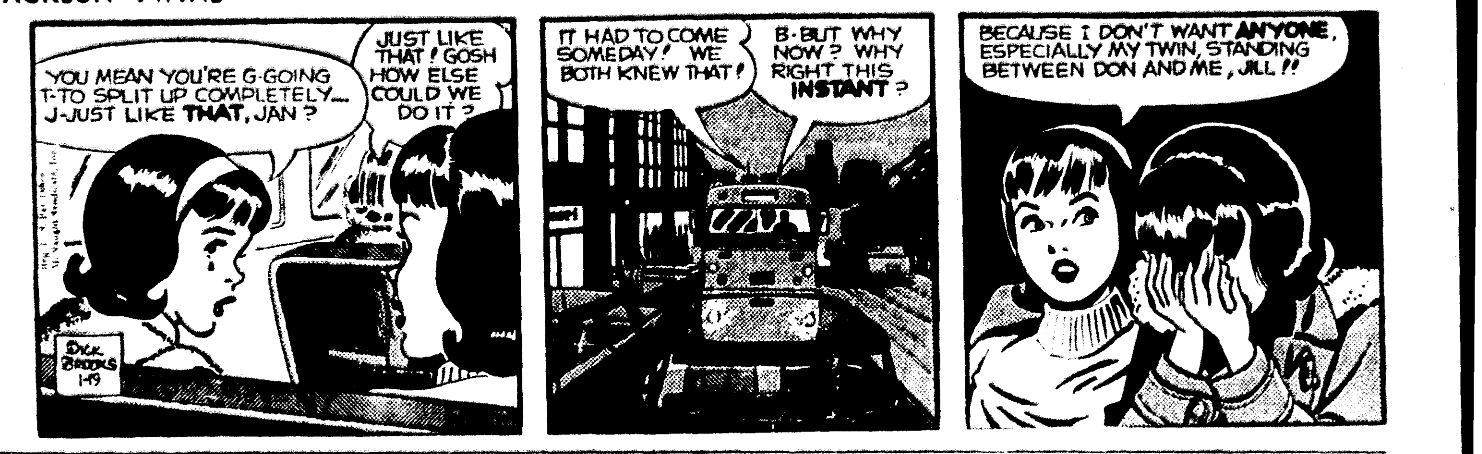

BLONDIE

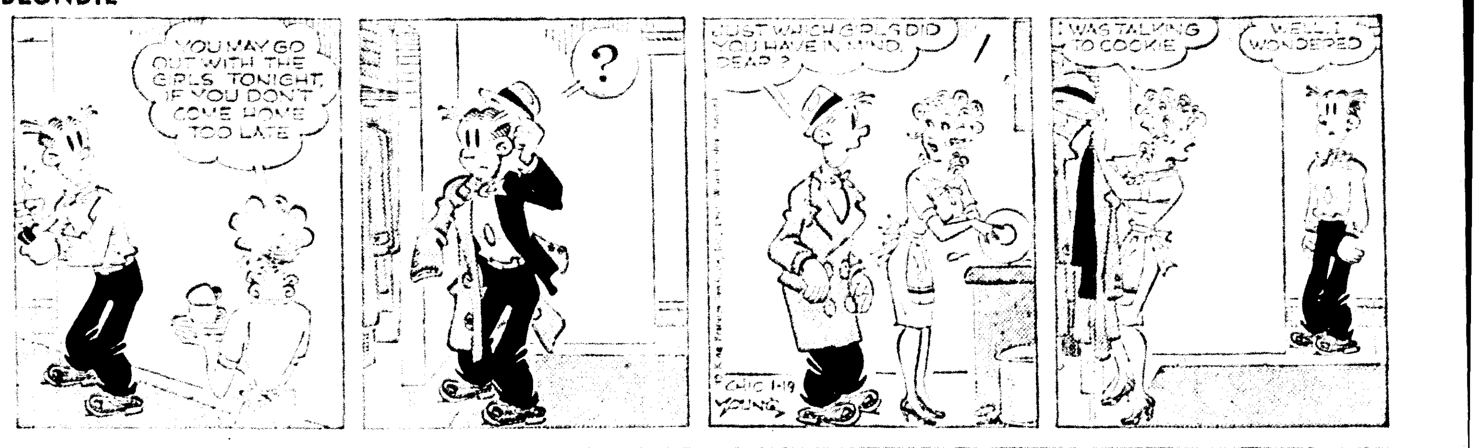

BARNEY GOOGLE

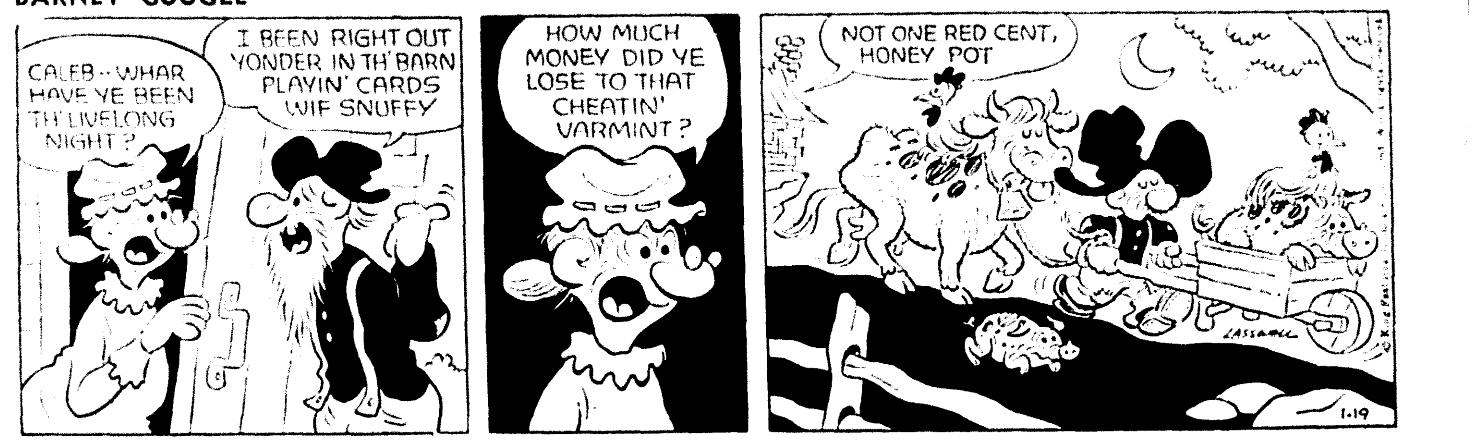

JOE PALOOKA

STEVE CANYON

DICK TRACY

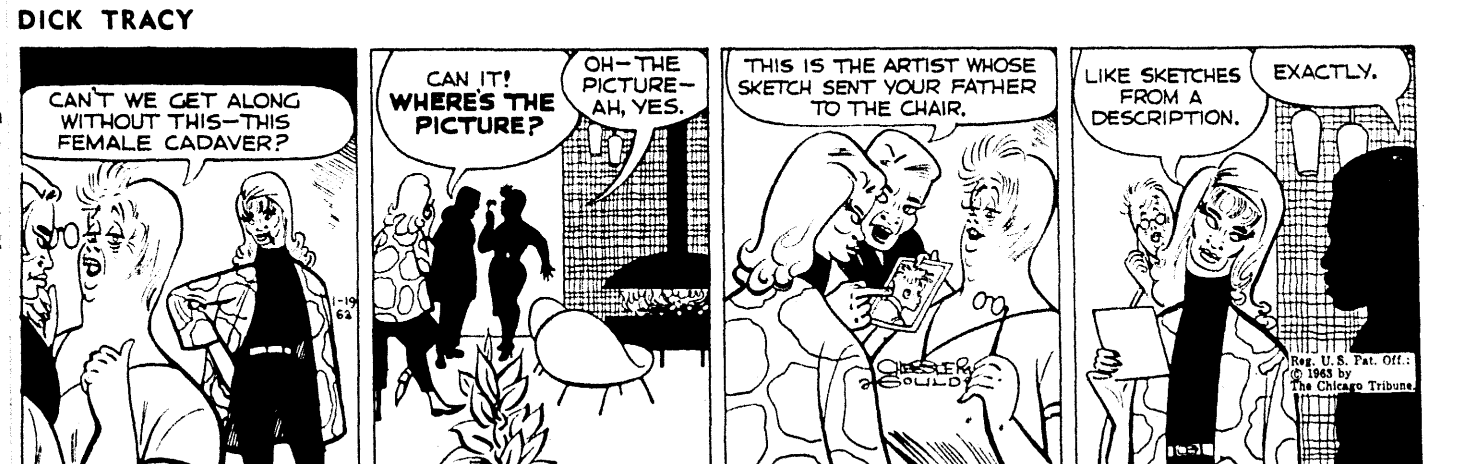

JULIET JONES

NANCY

THIS WAS THE CIVIL WAR

By MERTON T. AKERS
United Press International

The Army of the Potomac, its morale dragging in the bottomless Virginia mud where it was encamped, got a new commander Jan. 25, 1863.

The news that President Lincoln had relieved Maj. Gen. Ambrose E. Brunside came as a surprise to no one.

Hardly a month earlier Burnside had lost the disastrous battle of Fredericksburg when he sent his blue legions across the Rappahannock River and up the heights against the massed fire of the intrenched Confederates of Gen. Robert E. Lee.

Only a few days before being relieved, Burnside had sought to retrieve his military fortunes with a quick winter march to flank Lee's army. This campaign has come down in history as the "Mud March" because the big, ponderous Army of the Potomac mired down in the Virginia countryside in a two-day rain.

To cap his mismoves, Burnside had demanded the discharge from the army of four general officers of his command and removal of four others from duty. The alternative he presented to Lincoln was his resignation. Lincoln chose to remove Burnside instead of the eight general officers.

The President's choice of a successor did surprise many in the army. The new commander the President designated was Joseph Hooker, major general and commander of one wing of the army.

"Fighting Joe" Hooker had been one of Burnside's severest critics, being guilty of, according to Burnside, "unjust and unnecessary criticisms of the action of his superior officers, and of authorities" and having "endeavored to create distrust in the minds of officers associated with him . . ." Hooker was one of the generals Burnside wanted to relieve.

Despite these charges, some of which the President knew to be true, Lincoln appointed him anyway and wrote him a letter on Jan. 26. For a letter from the Commander-in-Chief to a subordinate, it was remarkable for its frankness, its advice and its warning.

"I have placed your at the head of the Army of the Potomac,' Lincoln wrote to Hooker. "Of course I have done it upon what appears to me to be sufficient reasons. And yet I think it best for you to know that there are some things in regard to which, I am not quite satisfied with you. I believe you to be a brave and skillful soldier, which, of course, I like. I also believe you do not mix politics with your profession, in which you are right. You have confidence in yourself, which is a valuable, if not an indispensable, quality.

"You are ambitious, which, within reasonable bounds, does you good rather than harm. But I think that during General Burnside's command of the Army, you have taken counsel of your ambition, and thwarted him as much as you could, in which you did a great wrong to the country, and to a most meritorious and honorable brother officer. I have heard, in such a way as to believe it, of your recently saying that both the Army and the Government needed a Dictator. Of course it was not for this, but in spite of it, that I have given you the command. Only those generals who gain successes, can set up as dictators. What I ask of you is military success, and I will risk the dictatorship.

"The government will support you to the utmost of its ability, which is neither more nor less than it has done and will do for all commanders. I much fear that the spirit which you have aided to infuse into the Army, of criticising their Commander, and withholding confidence from him, will now turn upon you. I shall assist you as far as I can, to put it down. Neither you, nor Napoleon, if he were alive again, could get any good out of army, while such a spirit prevails in it.

"And now, beware or rashness. Beware of rashness, but with energy, and sleepless vigil, go forward, and give us victories."

Hooker's reaction to the letter, as recorded by Noah Brooks, Washington newspaper man, was:

"That is just such a letter as a father might write his son. It is a beautiful letter, and although I think he was harder on me than I deserved, I will say I love the man who wrote it."

Others, however, recorded that Hooker considered the letter a rebuke. Hooker, himself, said the command was conferred on him "for his sword alone."

Hooker's appointment was hailed by the troops. He was known as a fighter and as a general who always made sure his men were fed and clothed well — two considerations which loom large to soldiers.

Other generals in the Army of the Potomac did not think as well of Hooker as the troops.

Maj. Gen. Darius Couch felt President Lincoln had made a serious mistake on the appointment. William F. Smith said that "Hooker would start out to make a spoon and spoil a horn." O. O. Howard felt skeptical about Hooker's personal conduct. Carl Schurz said Hooker "is a man with no firm moral force but he is a good soldier . . . ," George G. Meade said "Hooker is a very good soldier and a capital officer to command an army corps but I should doubt his qualifications to command a large army."

A West Pointer of the class of 1837, Hooker was 48 when he came to command of the Army of the Potomac. He was a veteran of the Mexican War but by Civil War time he had resigned from the Army and was farming in California.

A faro dealer lent (or gave) him $1,000 for the trip east to get into the war. The gambler also stocked Hooker's steamboat cabin with food and drink for the long voyage around Cape Horn.

After some delay he was made a brigadier general of volunteers at the same time as U.S. Grant but was ranked two places above Grant in the Army Register.

Hooker fought with distinction in the Peninsular Campaign and at Antietam, where he was wounded in the foot. He had tried to argue Burnside out of the last assaults at Fredericksburg.

He always rode a white horse, this new commander of the North's biggest and showiest army, "tall, robust, bronze-haired, sharpeyed . . ."

Hooker got the name of "Fighting Joe" by mistake. During the Peninsular campaign a newspaper printer in New York dropped the hyphen from the slugline "Fighting-Joe Hooker." It appeared in print that way, the proofreader letting it go into the paper purposely.

The name stuck but Hooker never liked it.

". . . that name has done and is doing me incalculable injury," he told a reporter.

Hooker, who came from Hadley, Mass., was the fourth commander of the Army of the Potomac. This fighting army, badly led for two years, would have only one more before it hits its stride.

Kansas had neither armaments nor troops when the Civil War started, but the quality of the 30,000 draft-age men prompted the Leavenworth Conservative to write 100 years ago: "There (are) doubtlessly more experienced military men than (can) be found in any other 100,000 men in the Union."

HOW TO KEEP WELL

By Dr. Theodore R. Van Dellen

FLOURIDE, ASPIRIN, AND BONES

Two new treatments for Paget's disease came to my attention during the last two months. This is the condition that afflicts many adults over 45 years of age leading to thickening and deformity of the bones of the skull, vertebras, and the extremities.

Fluorine, of dental caries fame, is the first of these. This substance makes the teeth resistant to cavity formation when taken orally during the first decade of life. It also makes the bones more resistant to Paget's disease. Consequently, older folk should benefit along with the youngsters from the addition of fluorides to the public water supply.

Aspirin is the second remedy. A group of researchers from Seton Hall College of Medicine, headed by Dr. Philip H. Henneman, found that large amounts of ordinary aspirin lessened the size of the enlarged bones. This household pain killer was used because of its similarity to cortisone. The latter made the diseased bones better but had an adverse effect upon the healthy bone. Aspirin works only on the abnormal structures by removing the excessive calcium in a harmless way.

In Paget's disease the bone tissue is alternately destroyed and replaced. During the period of destruction the bone is weakened and bends or bows when required to support the weight of the body. At this time there is a marked release of calcium from the kidneys. But when bone is subjected to this type of stress, the repair team is called in and new bone is laid down, which now becomes hard, thick, and deformed.

The spine is involved in 90 per cent of those with Paget's disease. Many complain of a dull aching pain along with a slight to moderate hunching of the upper vertebras.

The long bones of the legs often bow during the intermediate stages of the disorder when the structures are softer than normal. The first suggestion that the skull bones are enlarging comes when the hat no longer fits and a larger size is needed.

HEADACHE PROBLEM

M. E. writes: For days at a time I have severe headache and nausea. My head feels like it will blow off and I have to fight hard to keep from blacking out. I'm 56. What are some of the causes for feeling this way?

REPLY

Books have been written on headaches. There are numerous causes and variations of the same type. Tension headache heads the list.

OUTLINED CHEST

A. N. writes: Why does the doctor make lines on my chest when he is examining me?

EPLY

He is outlining the heart and diphragm to determine the size and location of these organs. The marks are made after tapping the chest. The tone over the heart, for example, is less resonant than over the air-filled lungs.

NERVE OF SMELL

E. A. M. writes: Please give cause and remedy of olfactory neuritis.

REPLY

I'm not familiar with this terminology but assume it refers to loss of the sense of smell. This condition may follow a cold and last for a week or six months. During this time the nose should not be irritated.

CANCER PATTERNS

J. B. writes. Do cancer patients have any typical pattern of living, such as eating habits and physical activity?

REPLY

No, except that the majority of those with cancer of the lung are cigaret smokers.

Today's Health Hint—
Avoid chilling.

Voice Of Broadway

By DOROTHY KILGALLEN

Brigitte Bardot's long - running romance with actor Sami Frey, who was considered her fiance, may be cooling. BB's been showing up at the Paris night spots with a young bandleader, Olivier Despax . . .Lee Remick, who's made good in the movies, may try her vocal chords in preparation for an audition for Richard Rodgers and Alan Jay Lerner. The show, of course is the mysterious "Daisy" . . . Shelley Winters will be added to the cast of "Camille," in which Susan Strasberg will star on the Main Stem . . . Attention CIA: 13,000 foreign troops in Cuba are training at Bayamo and Puerto Padre . . . James Meredith, the embattled "Ole Miss" student, is wanted by several New York publishers who would like him to do a book about his experiences . . . Joan Crawford has taken temporary refuge in the Hotel Pierre. A faulty sprinkling system flooded her beautiful midtown apartment, where guests are asked to remove their shoes before entering in deference to her white carpets . . . Del Webb and the syndicate that owns the Sahara Hotel in Las Vegas are planning to compete with Frank Sinatra's Cal Neva in Lake Tahoe with a 1,500-room hotel including a 1,500-seat show room to be called the Sahara - Tahoe.

Manny Pine, husband of one of the Barry Sisters, flattened two placard - carrying hecklers who were out to insult Sammy Davis the other night in front of the Copacabana . . . Gretchen Kyler, one of the chorus girls in "Little Me," expects a baby in May. She says she'll continue in the show until the audience complains. (Wait until her obstetrician complains!) . . . The public may have forgotten last year's Kermit Bloomgarten flop, "Nowhere To Go But Up," but the backers haven't. The unhappy angels have hired lawyers and accountants to force the producer to give them an accounting "in greater depth" than the one they've received . . . Don't be surprised if Merv Griffin wins the Best Daytime TV Show of the Year award, to be announced in a few days. And everyone in the video business will be delighted if it happens, because Merv is a wonderful guy . . . Ann - Margret's splendid performance in the flicker version of "Bye, Bye Birdie" may get her, as a reward, the lead in remakes of several Rita Hayworth movies.

No one seems to know what effect that paternity suit will have on Frankie Avalon's impending marriage, not to mention his career. The Hollywood belle who has accused him of fathering her child is Edith Morgan, who in a spectacular display of bad taste named the little girl Ginger, after Frankie's record "Gingerbread" . . . Patrick Dennis, who went into the hospital for what he expected to be a quick checkup on his ulcer condition, is still there, and his friends are quite concerned about him . . . The next glamor buildup on the Paramount lot will go to Laurel Goodwin, who appears in "Papa's Delicate Condition." One expert described her as looking "like a sexy Doris Day" . . . The dignified Empire Room of the Waldorf Astoria now has a ballroom team giving bossa nova lessons to the customers, which tenders you a rough idea of the state of show business these days . . . . It's amazing to note that the two oldest programs on television, the Ed Sullivan show and "What's My Line?" are among the top 10 in the rating sweepstakes . . . Michigan State University has made an explosive study of the USO situation. It will shake up a few people, including some taxpayers.

Shirley MacLaine, warring in the courts with producer Hal Wallis, has been replaced in "Wives and Lovers" (new name for "First Wife") by Janet Leigh . . . Pianist Peter Nero, who recently taped shows with Dinah Shore, Steve Allen and George Gobel, will be spending more and more time before the TV cameras. Directors on all the programs discovered he was a "natural" at repartee . . . The latest word in Park Ave. luxury is the Regency Hotel, opening March 1st. The expensive suites come equipped with butlers . . . Eve Arden has been sought by a number of producers of Broadway shows, but none of the scripts appealed to her. She's still interested in the stage, however, if the right vehicle comes along . . . Dramatic readings made by Charles Boyer in France many years ago are now selling for the equivalent of $8 at the Flea Market in Paris, in case you feel like traveling 3,000 miles to track down an unusual disc for your collection.

It's a baby girl for the Journal - American's Atra Baer and her husband, A. P. staffer Nick Cataveros, at Doctors Hospital. They've named her Mary Marjorie, and that makes five — two girls and three boys . . . Gower Champion has chosen Walter Mathhau for one of the leading roles in the new Lillian Hellman play, "My Mother, My Father and Me," which Gower is directing . . . The huge Tin Pan Alley restaurant, the Turf, which closed suddenly a couple of months ago, is showing signs of life again. The rumor among the displaced songwriters is that it will reopen as a tourist - geared ham-and-eggery . . . Interesting sidelight on the New York newspaper strike: Many morning subway riders can be seen reading the Bible.

Tech Students Will Represent Baptist Group

RUSTON (Special) — Two Louisiana Tech students have been appointed to represent the Baptist Student Union for Louisiana as missionaries for the summer of 1963.

Melvin Powe of Jena, a senior majoring in English, has been selected to serve through the foreign mission board as a representative to France.

Jackie Hooper of Tioga, a junior majoring in social welfare, has been chosen to serve through the home mission board in Washington, D. C. She will serve in a Baptist good-will center.

The students will begin their work on June 10, and will continue as student missionaries for approximately 10 weeks. The representative will be supported by a designated mission fund which provide necessary fees. They will not be given a salary as such.

Powe will attend a training camp in Richmond, Va., with representatives of other states who will also be working outside the United States, prior to his trip abroad.

In France he will work in English - speaking churches and in French - speaking churches with the aid of an interpreter. Powe will keep a report of his duties and activities for the BSU files to aid in furthering the BSU mission program.

Miss Hooper will be working with people of all ages in carrying out an active church program for those having no home church. She received her appointment through application by interview. George A. Haile, Louisiana Tech BSU director, recommended both students for mission work.

GERMAN SAILOR JAILED

HAIFA, Israel (UPI) — Ernst Steppe, 23, a German sailor, was jailed Thursday for a month for calling a man a "— Jew" in a brawl in a cafe. It was the third such case in three months.

Sicily Island Mayor Outlines Town Projects

SICILY ISLAND (Special) — "Several projects" for next summer and fall adding to the betterment of Sicily Island is a promise Mayor L. W. Franks will attempt to carry out.

Franks, reporting on projects in the town during the past year, listed resurfacing of hard-surfaced streets, some that had never been hard - surfaced, drainage system, and a boat landing at the head of Lake Louie.

Franks said the town water system project should be completed in 1963.

"The members of the town council and I, through the cooperation of Sen. J. C. Gilbert and Rep. W. S. Peck, our police juror, Mr. Edmonds, have been able to accomplish these worthy projects," Franks said.

Area Girl Is Seeking Degree

JONESVILLE (Special) — Among candidates for graduation at mid-year commencement exercises at Northwestern State College Wednesday is Gracie Godwin of Jonesville.

Miss Godwin is seeking the bachelor of arts degree.

People who move once with Allied won't move again without Allied

The fact that Allied Van Lines, the world's largest mover, has moved more families twice than any other van line speaks for itself. For free estimates, call

FAULK-COLLIER

BONDED WAREHOUSES, INC.
502 North Second, Monroe, Louisiana
Phone FA 3-2254

ALLIED 1
YOU CAN TRUST YOUR ALLIED MAN

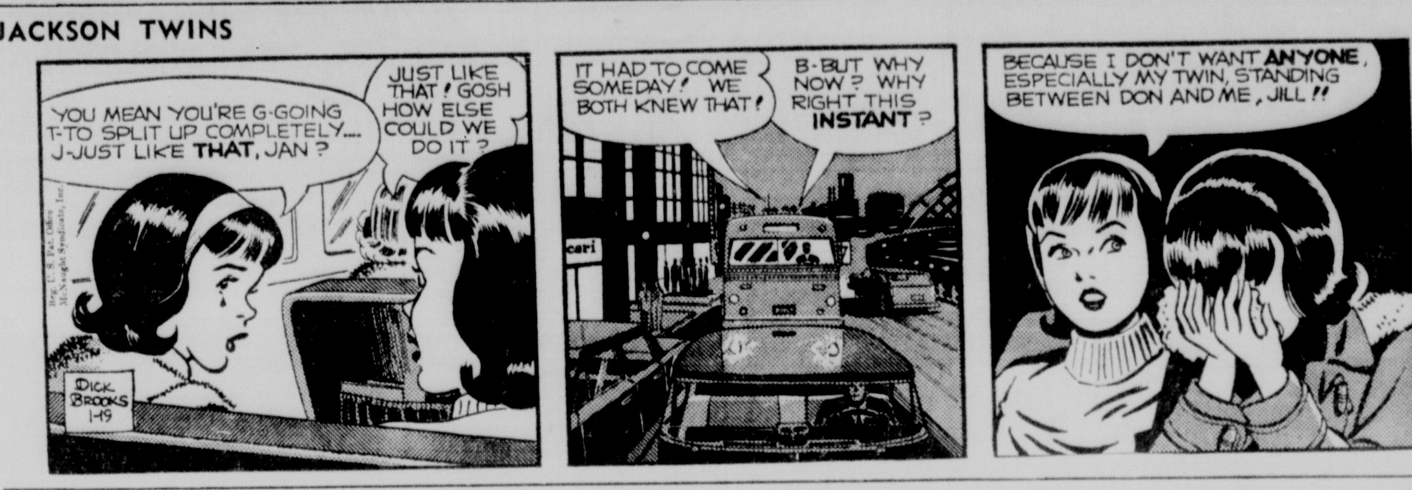

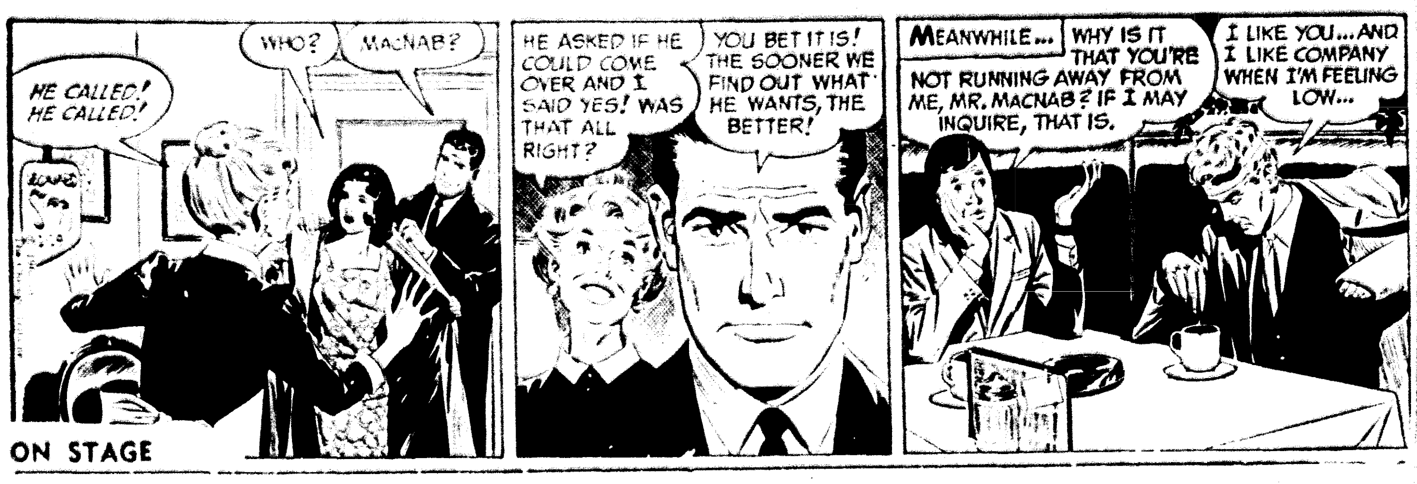

ON STAGE

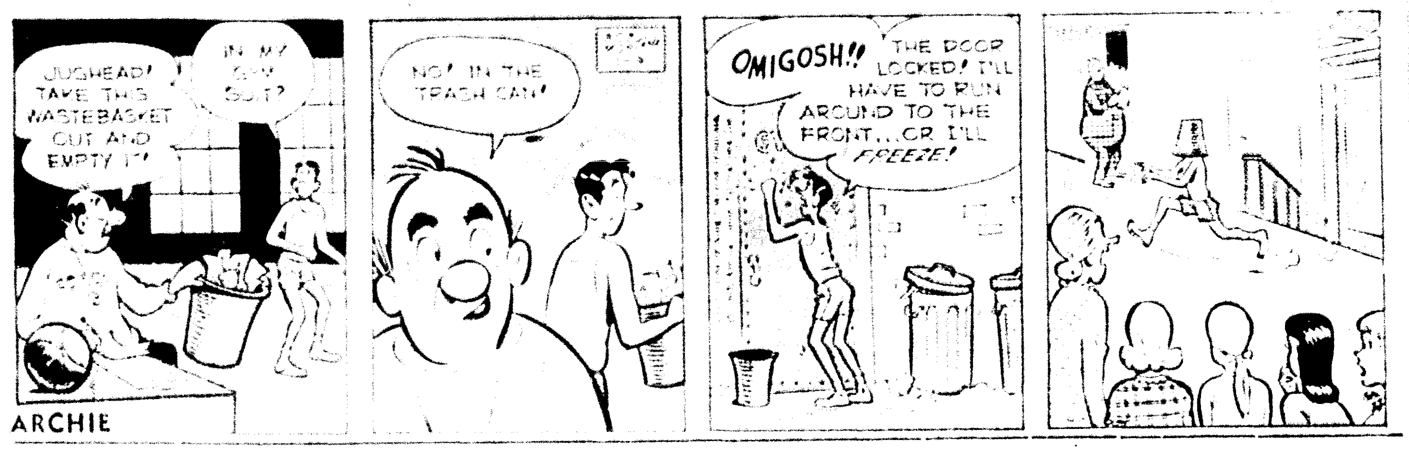

ARCHIE

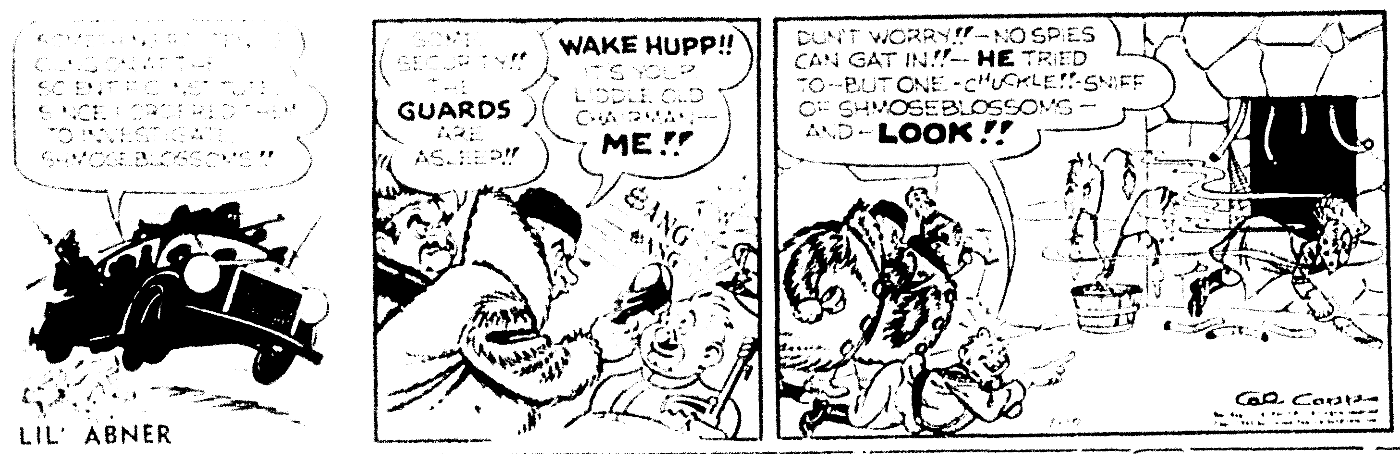

LIL' ABNER

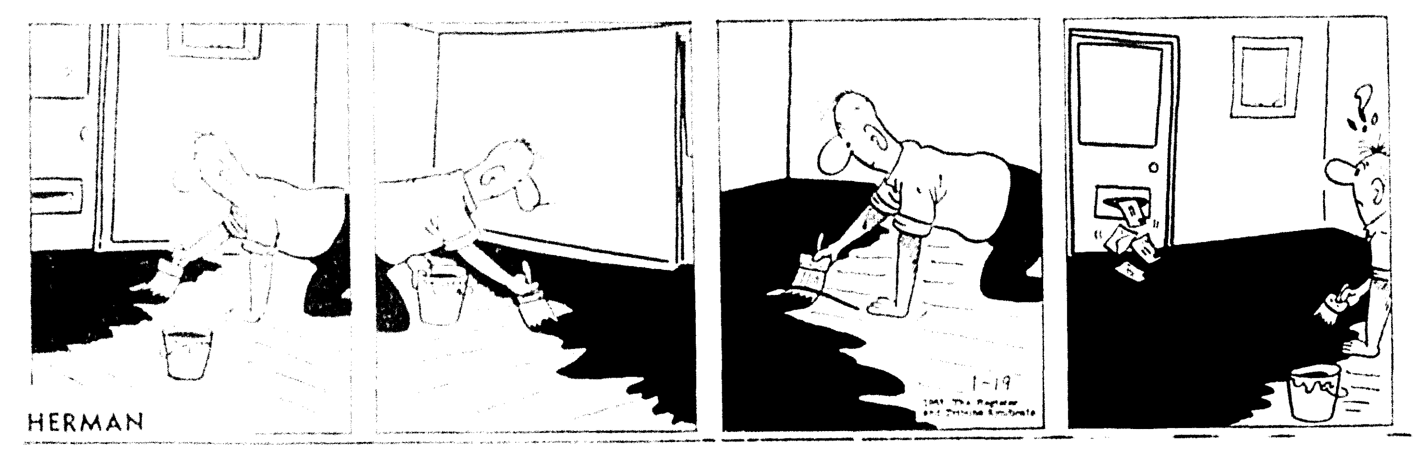

HERMAN

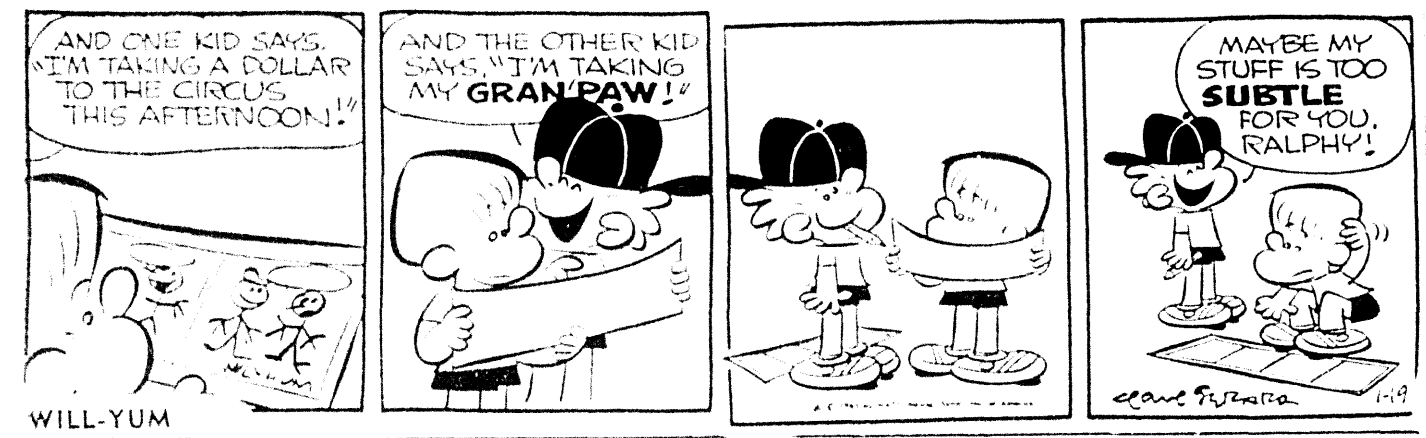

WILL-YUM

ORPHAN ANNIE

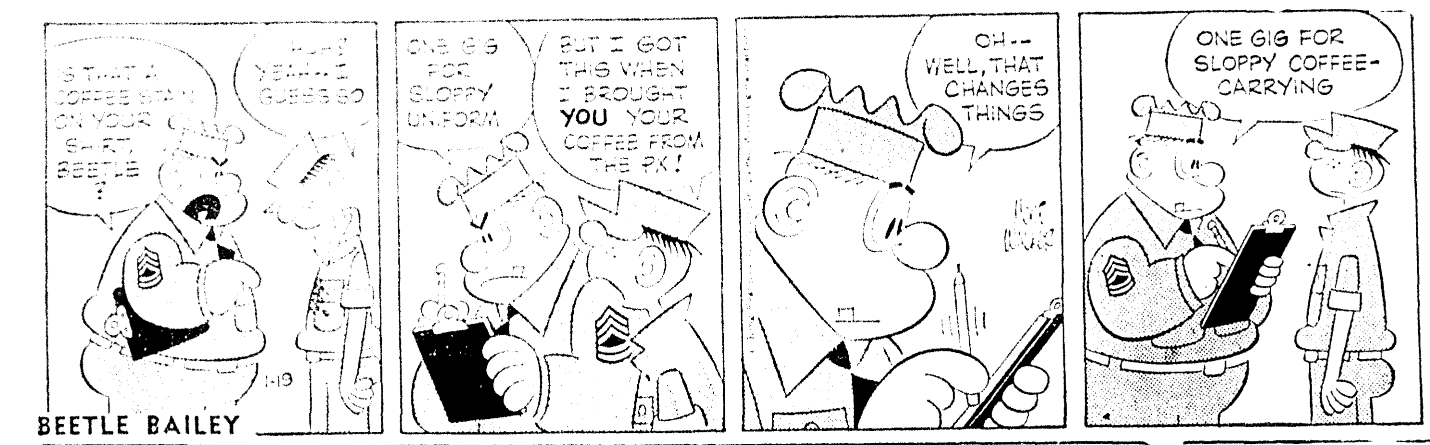

BEETLE BAILEY

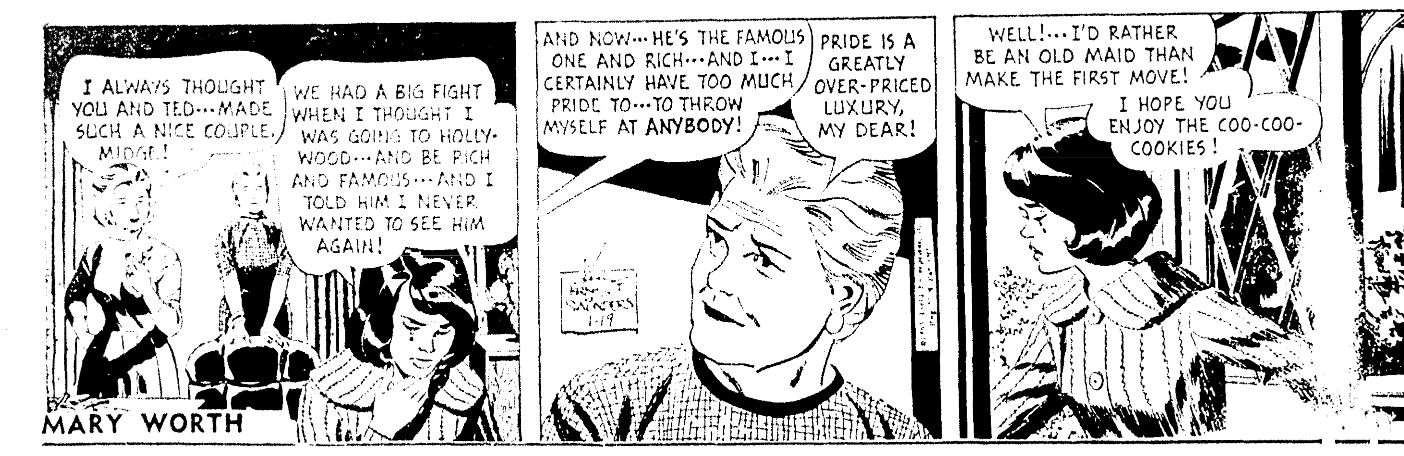

MARY WORTH

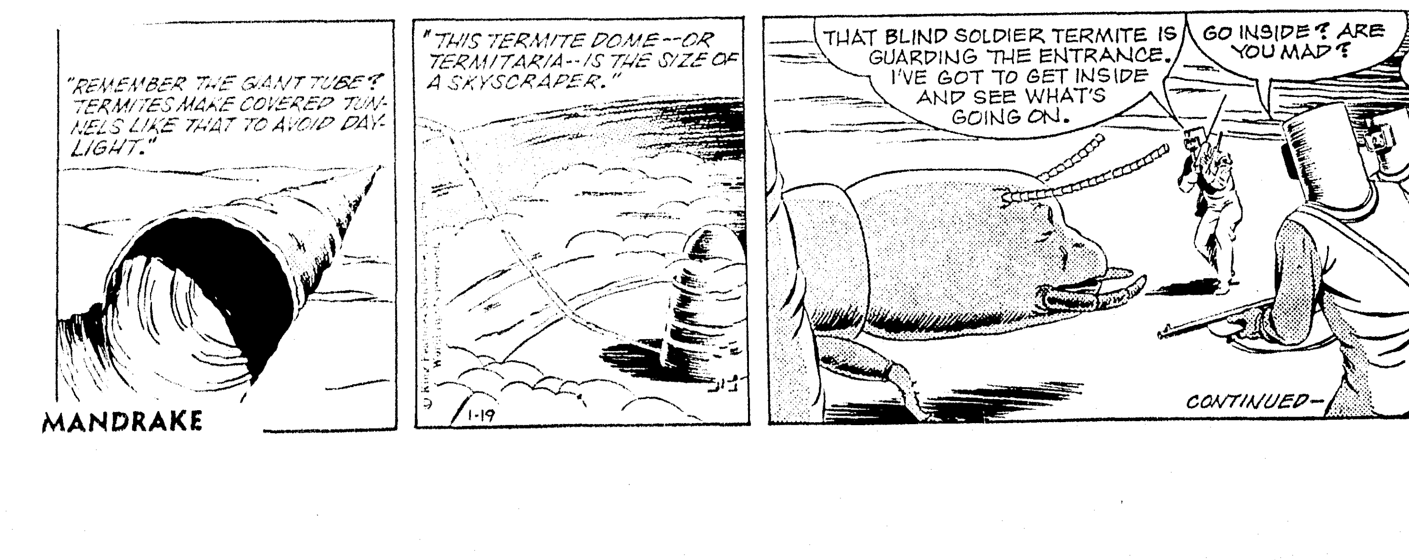

MANDRAKE

DAILY CROSSWORD

ACROSS
1. —— down (become more strict)
6. Great Lakes fish
11. Female demon: Myth.
12. Gateway to temple: Jap.
13. Heathen images
14. Lift
15. Through
16. Shiny fish lure
18. Woodland plants
19. Helper
22. King of Bashan
23. Call for help at sea
26. Circus attraction
28. To punish, as a child
30. Bind
31. —— -huh, expression
33. Chinese island
34. One's representative
36. Shiny piece on a dress
39. Army Post Office: abbr.
42. Cut into two equal parts
43. Necessity for life
45. Not ignited
46. Summon
47. Fresh-water ducks
48. Force back

DOWN
1. Jewelled ornament
2. Dip out, as water
3. Cupid
4. One thousand
5. Antiquated
6. Cords
7. Bewails
8. Ireland
9. Girl's name
10. Layer of wedding cake
17. For
18. Not many
19. Perform
20. Asian river
21. Female rabbit
23. Golfer —— Snead
24. Biblical name
25. Firmament
27. Prospector's find
29. Caress
32. Goddess of death
34. Smithy's block
35. Fresher
36. To close
37. Window glass
38. —— breve: mus.
39. On the top
40. Small dog: short.
41. Russian city on Oka River
44. Hail!

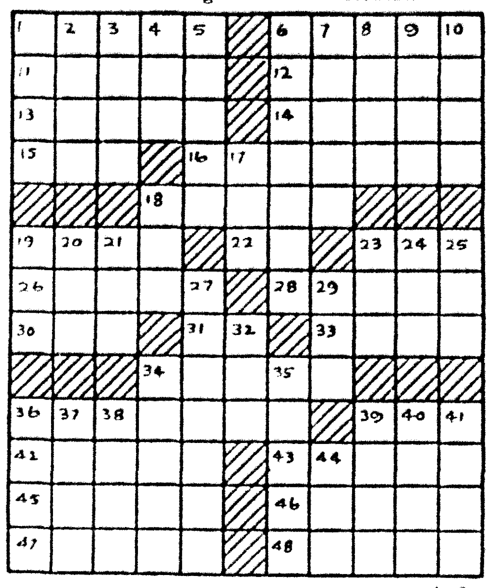

Yesterday's Answer

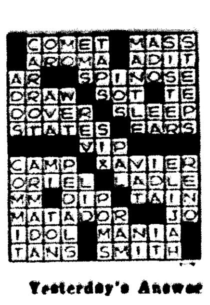

1-19

DAILY CRYPTOQUOTE — Here's how to work it:

A X Y D L B A A X R
is L O N G F E L L O W

One letter simply stands for another. In this sample A is used for the three L's, X for the two O's, etc. Single letters, apostrophies, the length and formation of the words are all hints. Each day the code letters are different.

A Cryptogram Quotation

C QMMF GTCNX HG ZMNPD JMNX PM C JCY PDCY QMMF CFSHTX.—DMZX

Yesterday's Cryptoquote: SOMETIMES A FOOL MAKES A GOOD SUGGESTION.—NICOLAS BOILEAU

© 1963, King Features Syndicate, Inc.

JUMBLE—that scrambled word game

Unscramble these four Jumbles, one letter to each square, to form four ordinary words.

MOWNE

ELUSO

RADIOT

ENSHOC

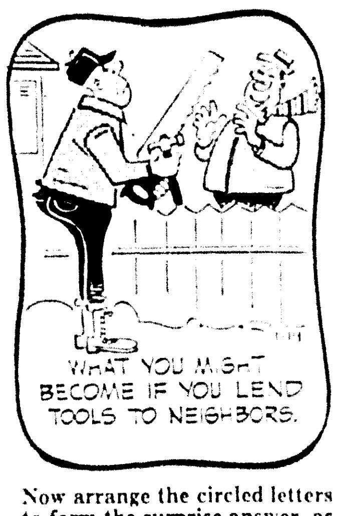

Now arrange the circled letters to form the surprise answer, as suggested by the above cartoon.

Print the SURPRISE ANSWER here A

(Answers Monday)

Yesterday's Jumbles: QUEST BARGE BEDAUB NICELY
Answer: What there was plenty of in the pigeon family—SQUAB-BLING

For Answer See Monday News-Star

NOW RCA VICTOR
PERFORMANCE PROVED
COLOR TV
Best buy in a Color TV console! Glare-proof safety glass. Color Quick Tuning. Super-Powerful "New Vista" Tuner. Engineered for the clearest picture ever!
1st In Color and In Sales

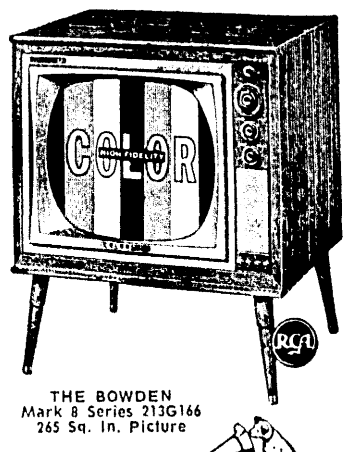

THE BOWDEN
Mark 8 Series 21SG166
265 Sq. In. Picture
RCA VICTOR SECURITY SEALED CIRCUITRY
Seals In Quality Seals Out Trouble
RCA Security Sealed Circuit Boards are precision-crafted...no old-fashioned hand-wiring to come loose, or short circuit! These circuits are the most uniform...most dependable TV circuits ever developed!
THE MOST TRUSTED NAME IN TELEVISION
First in compatible color TV
TRADE IN, TRADE UP TO RCA VICTOR COLOR TV
Daniel
APPLIANCE and MAPLE SHOP
209 LOUISVILLE AVE. DIAL FA 5-4455 or FA 2-4649

PONYTAIL

"GOOD NIGHT, EVERYBODY...AND THANKS FOR HELPING ME WITH MY HOMEWORK!"

Real Estate Transfers

The following real estate transfers are on record in the office of the Ouachita parish clerk of court:

Jeff W. Caldwell, Jr., sold to Rob L. Morris all that part of the southwest quarter of the northwest quarter of section 32, township 18 north, range 3 east, south and east of a gravel road leading from the Arkansas Road, containing four acres, for $1,500.

Charlie A. Culpepper sold to Lawrence A. Jewett, Jr., the north 25 feet of lot 10 and the south 35 feet of lot 11 of square 5 of the resubdivision of the Parnell and Hodge First and Second Addition to West Monroe for $200 cash and assumption of a mortgage.

Thomas M. and Anne ... sold to Audrey Walker lot 5 of block 3 of unit 1 of the Sunshine Heights Addition to West Monroe for ...

Dolen H. Odom sold to Leslie E. ... the north two feet of lot ... block ... of T. E. Flournoy's Third Addition to West Monroe for $100.

David and Nancy Freeman ... sold to Ceaser Simmons lot ... of block 16 of unit 1 of the Brower ... Addition for $2,000.

Oscar E. Alford sold to Joseph David Delrio lot 27 of block 7 of the Benton Frost Subdivision in section 34, township 17 north, range 3 east, for $13,200.

J. H. Mercer sold to Virgil and Margaret Howell Brown lot 5 of square ... of the T. E. Flournoy's Third Addition to West Monroe for $4,100.

David Burk Construction Co., Inc., sold to William T. King lot 41 of the James Heights Subdivision to Monroe for $... 500.

Wade D. Pearson sold to ... lot 13 of block 3 of ... Addition to Monroe for $100.

Monroe Building and Loan Association sold to Elmer Jewell Davidson lot 15 of unit 2 of the Shady Oaks Subdivision in section 11, township 18 north, range 3 east, for $20,000.

T. S. ELIOT RECOVERED

LONDON (UPI)—Poet T. S. Eliot was reported Friday to be "quite recovered" from a chest ailment which has kept him in a hospital since before Christmas.

ANNOUNCEMENTS

MERLE NORMAN COSMETICS
A FREE lesson in beauty - personally experience the 3 - steps to beauty. 322-1382 Twin City Shopping Center

(5) Mon. & Cemetery Lots

6 GRAVE plot in Memorial Park Cemetery. Dial 373-024.

(6) Nurseries & Child Care

OPAL'S DAY Nursery for children. Supervised by Licensed L.P.N. 4105 Gerald Ph. FA ...

WILL KEEP small child in my home Southside, days. FA ...

RIVOIRE'S DAY NURSERY ... side. $8 weekly. FA 2-4...

CHILD CARE, hour, day or week rates. Northside location. FA 2-97...

CHILD CARE up to 3 yrs. Hour - day or week. 704 Pine, W. M. FA ...

(7) Personals

BRING your appetite and stop in for delicious SHIPLEY DONUTS. 510 Louisville Ave.

BARBIE AND KEN DOLL SEWING ALTERATIONS - REASONABLE. FA 2-3889.

MAXWELL'S FLORIST
COLLEGE TOWN
Complete Wedding Service
YOU'LL be glad you selected our flowers
30 Day Charge — Delivery ANYWHERE
3514 DeSiard St. FA 5-...

WILL CARE FOR ELDERLY PEOPLE IN MY HOME. 325-6039 AFTER ...

ARE YOU concerned about the future of America? Write John Birch Society P. O. Box 702, Monroe.

LEARN Hat-making and design, day or eve. classes. Lena Wallace. FA 2-5463

SPECIALIZE on rug cleaning, 9x12, $5.95. Floor waxing or any type of Janitorial Service. FA 2-2490

SEWING AND ALTERATIONS
4006 DeSiard FA 3-7...

SLIP covers, drapes, reasonable. Couch $10, chair $6. FA 3-0745.

TAILOR MADE slip covers, drapes, upholstering. Mrs. Martin. FA 2-6046.

SAVE MONEY by using our coin operated dry cleaning machine. SCOTCHWASH, 1030 North 6th, Monroe.

COLD WEATHER! Insulate!
5 Room House Attic, $98
A. L. GRIFFING.
FA 5-1415. Nights call FA 5-5332

ELECTRICAL Work - Free estimates NORMAN "Peewee" Allbritton, FA 3-8222

DRAPES, Custom Made. Trained at Delta Decorating. Mrs. Bailey. FA 3-8384.

Alterations Sewing Men's D.B. Coats into Single. Mrs. Smith W.M. FA 5-6615.

IF YOU DRINK that's your business; if you want to quit that's our business. Write us, secretary, Alcoholics Anonymous, P.O. Box 309, Monroe, La.

(8)—Lost & Found

LOST Man's Trifocal glasses, black metal frame. Reward. FA 5-3765.

LOST-MALE Walker Hound in Jackson Parish, L. J. Chatham on Collar. FA 3-2532.

LOST 4 beagles on Prairie Rd. 2 male, 2 female. 373-0947.

FREE "FOUND" ADS
As a PUBLIC SERVICE TO ITS readers the NEWS-STAR — WORLD publishes Found classified ads up to 20 words for three days FREE if you find lost pets, keys, etc., call FA 2-5161 and Place a "Found" ad without cost to you. NOTE: This offer DOES NOT apple to "Lost ADS."

AUTOMOTIVE

(9)—Franchised Dealers

TWIN CITY PONTIAC
Authorized Pontiac-Tempest Dealer
1909 Louisville Ave. FA 5-4652

LEE EDWARDS, INC.
Your Authorized Volkswagen Dealer
Authorized Sales & Service
2218 Louisville Ave. FA 5-4683

WANT AD DEPARTMENT OPEN
Week days 8 A.M. to 5:00 P.M.
Saturday 8 A.M. to 12 Noon
PHONE FA 2-5161
Sunday 10 A.M. to 1:00 P.M.
PHONE FA 3-3660

CIRCULATION DEPARTMENT PHONE NUMBERS
Week days 8 A.M. to 5:00 P.M.
Saturday 8:00 A.M. to 12 Noon
PHONE FA 2-5161
Week days 5 A.M. to 8 A.M.
5 P.M. to 7:30 P.M.
Sunday 5 A.M. to 12 Noon
PH. FA 3-1720 or FA 3-2070

AUTOMOTIVE

(9) Franchised Dealers

OVERDRIVES
For All Model Jeeps
HATTEN MOTORS
509 N. 2nd, Monroe FA 2-4404

(10) Automobiles for Sale

'62 BUICK Special convertible. White finish, red interior. $2250. FA 3-7126

'54 FORD 8 Sedan $165
'51 STUDEBAKER 8 Cyl. $115
Lion Station, 5516 DeSiard. FA 5-2909

'49 GMC Pick Up $125. '54 Pontiac $125. FA 3-7158 after 5:30 P.M.

NORMAN DODD
AT
CENTRAL AUTO SALES

Lee Edwards, Inc.

... DOWN
JOE'S USED CARS

JACKSON MOTORS

... FORD FAIRLANE

I-N-S-U-R-A-N-C-E
(ALL KINDS)
HATTEN & NORRIS

... CHEVROLET
Bel Air 4-Door hardtop. Fully equipped. One owner, low mileage.
$1495
MANY MORE NICE ONES TO CHOOSE FROM
Griffin-Loftin
T. G. Kincaid - Mgr.
N. 2nd and Louisville Ave.
FA 3-8164

1957 CHRYSLER, for sale or trade for smaller car. Good condition. FA 2-0621.

$95 DOWN
'57 FORD 2-Door V8. Straight Shift. SHARP! ONLY $21 Month. $395
SEE LOU CRAIG
L & M MOTORS
Corner Breard and 2nd FA 5-0752

1956 BUICK 4 dr. Special hardtop. Radio, heater, automatic transmission. $450. FA 2-7524.

VERY CLEAN 1959 Volkswagen Karmin Ghia, radio. FA 2-3375 or FA 5-3811.

BY OWNER. 1956 Pontiac 4-door Hardtop. Fully equipped including all power. Good tires, good condition. $495. Ph. 325-0432 or 322-4588.

'58 METROPOLITAN convertible, good tires excellent condition. By owner $400. FA 3-9759.

EXTRA NICE
1958 CHEVROLET 4-door V-8 powerglide, 2-tone paint, white tires, exceptionally clean. Drives perfect. $895.
$100 DOWN
Phone 325-8295

'55 PONTIAC. Radio, heater. Nice. Sell or trade. FA 5-8939.

1956 OLDSMOBILE "88." Clean. Must see. $350. FA 2-2548.

'56 DESOTO. Nothing down, assume notes. Sacrifice 325-2269. FA 3-3211 8 a.m. to 5 p.m.

$100 DN.
'56 CHEVROLET Bel Air 4-door hardtop. V-8, automatic, radio, heater. Beautiful blue and white finish with contrasting original interior. A REAL "PUFF"!
$42.35 MO.
STANDARD MOTORS
100 Louisville Ave. FA 5-5322

1955 CHEVROLET V-8. Automatic drive, good tires. $500. FA 2-0212.

'55 CHEVROLET V 8, power steering and brakes. $450 FA 2-1469.

1955 PONTIAC STATION WAGON, LIKE NEW.
ADAIR G.M.C.
3103 Louisville Ave. FA 3-4432

1956 FORD. $295
$50 Down—Easy Terms
See at Deluxe Cafe, 5204 DeSiard Rd.

'60	PONTIAC Bonneville, loaded	$1995.
'61	CHEVROLET Bel Air, 4-Dr	$1450.
'59	FORD Galaxie	$1195.
'55	OLDS 4-Dr. Extra Nice	$ 595.
'55	BUICK 4-Dr	$ 350.
'57	CHEVROLET Bel Air, 2-Dr	$ 495.
'55	OLDS 4-Dr	$ 350.
'60	RAMBLER Station Wagon	$995.
'61	OLDS F-85, 4-DR.	$1495
'62	GMC ½ Pick Up, Like New	$1795
'60	CHEVROLET 1-Ton	$1350.
'55	FORD ½ ton Pick-up	$ 395.
'46	CHEVROLET 2-Ton	$ 550.

FEEBACK MOTOR CO.
1701 N. 7th, W. M. FA 3-1307

ON STAGE

ARCHIE

LIL' ABNER

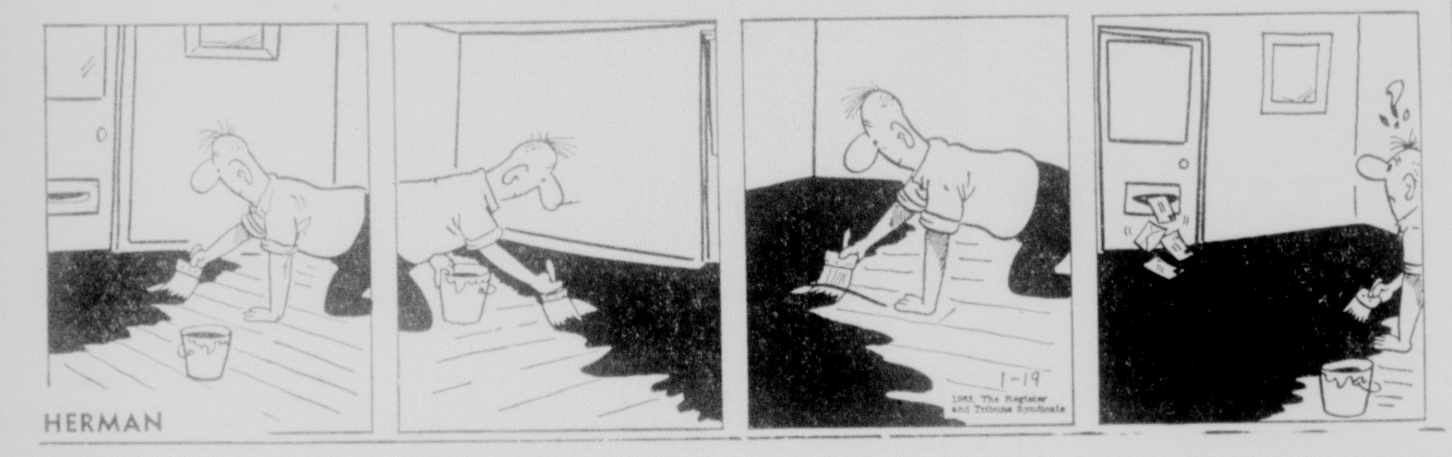

HERMAN

WILL-YUM

ORPHAN ANNIE

BEETLE BAILEY

MARY WORTH

MANDRAKE

DAILY CROSSWORD

ACROSS
1. —— down (become more strict)
6. Great Lakes fish
11. Female demon: Myth.
12. Gateway to temple: Jap.
13. Heathen images
14. Lift
15. Through
16. Shiny fish lure
18. Woodland plants
19. Helper
22. King of Bashan
23. Call for help at sea
26. Circus attraction
28. To punish, as a child
30. Bind
31. —— -huh, expression
33. Chinese island
34. One's representative
36. Shiny piece on a dress
39. Army Post Office: abbr.
42. Cut into two equal parts
43. Necessity for life
45. Not ignited
46. Summon
47. Fresh-water ducks
48. Force back

DOWN
1. Jewelled ornament
2. Dip out, as water
3. Cupid
4. One thousand
5. Antiquated
6. Cords
7. Bewails
8. Ireland
9. Girl's name
10. Layer of wedding cake
17. For
18. Not many
19. Perform
20. Asian river
21. Female rabbit
23. Golfer —— Snead
24. Biblical name
25. Firmament
27. Prospector's find
29. Caress
32. Goddess of death
34. Smithy's block
35. Fresher
36. To close
37. Window glass
38. —— breve: mus.
39. On the top
40. Small dog: short.
41. Russian city on Oka River
44. Hail!

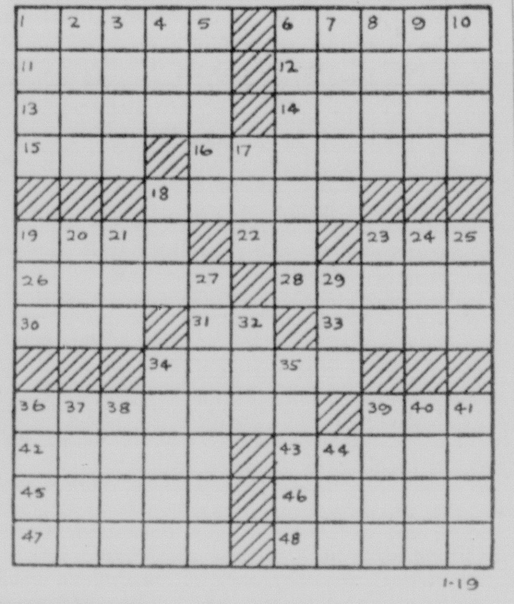

Yesterday's Answer

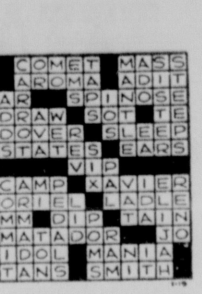

1-19

DAILY CRYPTOQUOTE — Here's how to work it:

A X Y D L B A A X R
is L O N G F E L L O W

One letter simply stands for another. In this sample A is used for the three L's, X for the two O's, etc. Single letters, apostrophies, the length and formation of the words are all hints. Each day the code letters are different.

A Cryptogram Quotation

C QMMF GTCNX HG ZMNPD JMNX PM C JCY PDCY QMMF CFSHTX.—DMZX

Yesterday's Cryptoquote: SOMETIMES A FOOL MAKES A GOOD SUGGESTION.—NICOLAS BOILEAU

© 1963, King Features Syndicate, Inc.

JUMBLE — that scrambled word game

Unscramble these four Jumbles, one letter to each square, to form four ordinary words.

MOWNE

ELUSO

RADIOT

ENSHOC

Now arrange the circled letters to form the surprise answer, as suggested by the above cartoon.

Print the SURPRISE ANSWER here A

(Answers Monday)

Yesterday's Jumbles: QUEST BARGE BEDAUB NICELY
Answer: What there was plenty of in the pigeon family—SQUAB-BLING

For Answer See Monday News-Star

NOW RCA VICTOR PERFORMANCE PROVED COLOR TV

Best buy in a Color TV console! Glare-proof safety glass. Color Quick Tuning. Super-Powerful "New Vista" Tuner. Engineered for the clearest picture ever!

1st In Color and In Sales

THE BOWDEN Mark 8 Series 21CG166 265 Sq. In. Picture

RCA VICTOR SECURITY SEALED CIRCUITRY

Seals In Quality Seals Out Trouble

RCA Security Sealed Circuit Boards are precision-crafted ...no old-fashioned hand-wiring to come loose, or short out! These circuits are the most uniform...most dependable TV circuits ever developed!

RCA THE MOST TRUSTED NAME IN TELEVISION
First in compatible color TV

TRADE IN, TRADE UP TO RCA VICTOR COLOR TV

Daniel APPLIANCE and MAPLE SHOP
209 LOUISVILLE AVE., DIAL FA 5-4455 or FA 2-4649

PONYTAIL

"GOOD NIGHT, EVERYBODY...AND THANKS FOR HELPING ME WITH MY HOMEWORK!"

© King Features Syndicate, Inc., 1963. World rights reserved.

Real Estate Transfers

The following real estate transfers are on record in the office of the Ouachita parish clerk of court:

Jeff W. Caldwell, Jr., sold to Bob L. Morris all that part of the southwest quarter of the northwest quarter of section 13, township 18 north, range 2 east, south and east of a gravel road leading from the Arkansas Road, containing four acres, for $4,500.

Charlie A. Culpepper sold to Lawrence A. Jewett, Jr., the north 25 feet of lot 10 and the south 35 feet of lot 11 of square 5 of the resubdivision of the Parnell and Hodge First and Second Addition to West Monroe for $250 cash and assumption of a mortgage.

Thomas M. and Anne Moncrief sold to Aubrey Walker lot 5 of block 9 of unit 1 of the Sunshine Heights Addition to West Monroe for $17,601.60.

Delos H. Odom sold to Leslie E. Brunson the north two feet of lot 5 of block 8 of T. E. Flournoy's Third Addition to West Monroe for $100.

David and Nancy Freeman Gaston sold to Ceaser Simmons lot 3 of block 16 of unit 4 of the Booker T. Washington Addition for $2,375.

Oscar E. Alford sold to Joseph David Delrio lot 27 of block 3 of the Benton Frost Subdivision in section 54, township 17 north, range 3 east, for $13,200.

J. H. Mercer sold to Virgil and Margaret Howell Brown lot 5 of square 3 of the T. E. Flournoy's Third Addition to West Monroe for $6,500.

David Burk Construction Co., Inc., sold to William T. King lot 41 of the Jamar Heights Subdivision to Monroe for $23,200.

Wade D. Pearson sold to Louis M. Kusin lot 13 of block 2 of Faulk's Addition to Monnroe for $750.

Monroe Building and Loan Association sold to Elmer Jewell Davidson lot 25 of unit 2 of the Shady Oaks Subdivision in section 11, township 18 north, range 3 east, for $20,000.

T. S. ELIOT RECOVERED

LONDON (UPI) — Poet T. S. Eliot was reported Friday to be "quite recovered" from a chest ailment which has kept him in a hospital since before Christmas.

ANNOUNCEMENTS

MERLE NORMAN COSMETICS
A FREE lesson in beauty - personally experience the 3 - steps to beauty. 322-1382 Twin City Shopping Center

(5) Mon. & Cemetery Lots

6 GRAVE plot in Memorial Park Cemetery. Dial 373-0242.

(6) Nurseries & Child Care

OPAL'S DAY Nursery for Children. Supervised by Licensed L.P.N. 4105 Gerald Ph. FA 3-0815

WILL KEEP small child in my home. Southside, days. FA 3-9238.

RIVOIRE'S DAY NURSERY — Northside. $8 weekly. FA 2-4028.

CHILD CARE, hour, day or week rates. Northside location. FA 3-9711.

CHILD CARE up to 3 yrs. Hour - day - or week. 704 Pine, W. M. FA 5-3613.

(7) Personals

BRING your appetite and stop in for delicious SHIPLEY DONUTS. 510 Louisville Ave.

BARBIE AND KEN DOLL SEWING. ALTERATIONS - REASONABLE. FA 2-3889.

MAXWELL'S FLORIST
COLLEGE TOWN
Complete Wedding Service
YOU'LL be glad you selected our flowers
30 Day Charge — Delivery ANYWHERE
3514 DeSiard St. FA 5-7909

WILL CARE FOR ELDERLY PEOPLE IN MY HOME. 325-6039 AFTER 5:30.

ARE YOU concerned about the future of America? Write: John Birch Society, P. O. Box 702, Monroe.

LEARN Hat-making and design, day or eve. classes. Lena Wallace. FA 2-5464.

SPECIALIZE on rug cleaning, 9x12, $5.95. Floor waxing or any type of Janitorial Service. FA 2-2490.

SEWING AND ALTERATIONS
4006 DeSiard FA 3-7375.

SLIP covers, drapes, reasonable. Couch $10, chair $6. FA 3-0745.

TAILOR MADE slip covers, drapes, upholstering. Mrs. Martin. FA 2-6046.

SAVE MONEY by using our coin operated dry cleaning machine. SCOTCHWASH. 1030 North 6th, Monroe.

COLD WEATHER! Insulate!
5 Room House Attic, $98
A. L. GRIFFING.
FA 5-1415, Nights call FA 5-5332

ELECTRICAL Work - Free estimates NORMAN "Peewee" Allbritton, FA 3-8222

DRAPES, Custom Made. Trained at Delta Decorating. Mrs. Bailey. FA 3-8384.

Alterations Sewing Men's D.B. Coats into Single. Mrs. Smith W.M. FA 5-6615.

IF YOU DRINK that's your business; if you want to quit that's our business. Write us, secretary, Alcoholics Anonymous, P.O. Box 309, Monroe, La.

(8)—Lost & Found

LOST Man's Trifocal glasses, black metal frame. Reward. FA 5-3765.

LOST-MALE Walker Hound in Jackson Parish, L. J. Chatham on Collar. FA 3-2532.

LOST 4 beagles on Prairie Rd. 2 male, 2 female. 373-0947.

FREE "FOUND" ADS
As a PUBLIC SERVICE TO ITS readers the NEWS-STAR — WORLD publishes Found classified ads up to 20 words for three days FREE if you find lost pets, keys, etc., call FA 2-5161 and Place a "Found" ad without cost to you. NOTE: This offer DOES NOT apple to "Lost ADS."

AUTOMOTIVE

(9)—Franchised Dealers

TWIN CITY PONTIAC
Authorized Pontiac-Tempest Dealer
1909 Louisville Ave. FA 5-4652

LEE EDWARDS, INC.
Your Authorized Volkswagen Dealer
Authorized Sales & Service
2218 Louisville Ave. FA 5-4683

WANT AD DEPARTMENT OPEN
Week days 8 A.M. to 5:00 P.M.
Saturday 8 A.M. to 12 Noon
PHONE FA 2-5161
Sunday 10 A.M. to 1:00 P.M.
PHONE FA 3-3660

CIRCULATION DEPARTMENT PHONE NUMBERS
Week days 8 A.M. to 5:00 P.M.
Saturday 8:00 A.M. to 12 Noon
PHONE FA 2-5161
Week days 5 A.M. to 8 A.M.
5 P.M. to 7:30 P.M.
Sunday 5 A.M. to 12 Noon
PH. FA 3-1720 or FA 3-2070

AUTOMOTIVE

(9) Franchised Dealers

OVERDRIVES
For All Model Jeeps
HATTEN MOTORS
509 N. 2nd., Monroe FA 2-4436

(10) Automobiles for Sale

'62 BUICK Special convertible. White finish, red interior. $2250. FA 3-7126.

'54 FORD 8 Sedan $165
'51 STUDEBAKER 8 Cyl. $115
Lion Station, 5516 DeSiard. FA 5-2909.

'49 GMC Pick Up $195. '54 Pontiac $125. FA 3-7188 after 5:30 P.M.

NORMAN DODD
AT
CENTRAL AUTO SALES
Features on the spot financing
1919 Cypress, W.M. Ph. 323-4943

'62 Volkswagen Deluxe Sedan	$1595
'61 Volkswagen 2-door Sedan	$1395
'61 Volkswagen Station Wagon	$1395
'60 Volkswagen 2-door Sedan	$1195
'59 Ford Country Sedan 4-door	$1195
'59 Ford Custom "300" 4-door	$ 995
'59 Volkswagen Pick-up	$ 795
'58 Chevrolet 2-door "6"	$ 795
'57 Chevrolet 4-door, V-8	$ 895
'56 Oldsmobile 4-door Super "88"	$ 495
'56 Ford Custom V-8, 4-door	$ 395
'51 Chevrolet 4-door. Nice	$ 195

Lee Edwards, Inc.
2218 Louisville Ave. FA 5-4683

$100 DOWN
1955 OLDSMOBILE, 2 DR., automatic transmission, radio, heater, new tires.
JOE'S USED CARS
Joe Mallard Guy Frantom
801 Cypress, W.M. FA 5-0796

1957 FORD Fairlane 500. Radio, heater, automatic transmission, factory air conditioned, power brakes, power steering, power windows. Original throughout. 1 owner. $500. FA 2-7524.

'58 RAMBLER 4-Dr. 6 cyl. Straight Drive. One Owner Car $795.
MONROE AUTO SALES LOT NO. 2
North 2nd and Olive Ph. 325-8422

'60 CHEVROLET Impala 4-door hardtop. Full power, radio, heater, new white wall tires, black and red with beautiful matching interior. $1695.
JACKSON MOTORS
320 North 4th St. FA 3-2294

'56 FORD, air conditioned, power steering. Call FA 2-0455 after 5 p.m.

1959 PONTIAC Station Wagon, 9 passenger. Full power and air. One owner. $1495. FA 2-7836 or FA 2-1441, FA 2-7802 nights.

'53 PLYMOUTH Station Wagon. Good condition. Make offer. FA 2-6531. 1303 S. 7th.

1955 FORD, runs good $148.95. Also 21 inch Dumont TV, cabinet model $46. FA 5-6644.

EXTRA Nice 1952 Ford 2 dr. new motor, $295. FA 3-6451.

1958 PLYMOUTH, 4 dr. Savoy, new tires, seat covers. Reasonable priced. Call Stucky FA 5-2609 between 9 and 5.

1961 FORD FAIRLANE
V-8, 2-door. Radio, heater. $1195. No trade. FA 5-6930 after 5 p.m.

I-N-S-U-R-A-N-C-E
(ALL KINDS)
HATTEN & NORRIS
412 WOOD ST., W. MONROE FA 3-7566

1959 Cadillac, white, fully equipped, full power. Perfect condition. Priced to sell. $2995. Call FA 3-8580 days, FA 3-1248 nights.

1960 CHEVROLET
Bel Air. 4-Door hardtop. Fully equipped. One owner, low mileage.
$1495
MANY MORE NICE ONES TO CHOOSE FROM
Griffin-Loftin
T. G. Kincaid - Mgr.
N. 2nd and Louisville Ave.
FA 3-8164

1957 CHRYSLER, for sale or trade for smaller car. Good condition. FA 2-0621.

$95 DOWN
'57 FORD 2-Door V8. Straight Shift. SHARP! ONLY $21 Month. $395
SEE LOU CRAIG
L & M MOTORS
Corner Breard and 2nd FA 5-0752

1956 BUICK 4 dr. Special hardtop. Radio, heater, automatic transmission. $450. FA 2-7524.

VERY CLEAN 1959 Volkswagen Karmin Ghia, radio. FA 2-3375 or FA 5-3811.

BY OWNER. 1956 Pontiac 4-door Hardtop. Fully equipped including all power. Good tires, good condition. $495. Ph. 325-0432 or 322-4588.

58 METROPOLITAN convertible, good tires excellent condition. By owner $400. FA 3-9759.

EXTRA NICE
1958 CHEVROLET 4-door V-8 powerglide. 2-tone paint, white tires, exceptionally clean. Drives perfect. $895.
$100 DOWN
Phone 325-8295

'55 PONTIAC. Radio, heater. Nice. Sell or trade. FA 5-8939.

1956 OLDSMOBILE "88." Clean. Must see. $350. FA 2-2548.

'56 DESOTO, Nothing down, assume notes, Sacrifice 325-2269. FA 3-3211 8 a.m. to 5 p.m.

$100 DN.
'56 CHEVROLET Bel Air 4-door hardtop. V-8, automatic, radio, heater. Beautiful blue and white finish with contrasting original interior. A REAL "PUFF"!
$42.35 MO.
STANDARD MOTORS
100 Louisville Ave. FA 5-5322

1955 CHEVROLET V-8. Automatic drive, good tires. $500. FA 2-0212.

'55 CHEVROLET V 8, power steering and brakes. $450 FA 2-1469.

1955 PONTIAC STATION WAGON, LIKE NEW.
ADAIR G.M.C.
3103 Louisville Ave FA 3-4432

1956 FORD. $295
$50 Down—Easy Terms
See at Deluxe Cafe, 5204 DeSiard Rd.

'60 PONTIAC Bonneville, loaded	$1995.
'61 CHEVROLET Bel Air, 4-Dr	$1450.
'59 FORD Galaxie	$1195.
'55 OLDS 4-Dr, Extra Nice	$ 595.
'55 BUICK 4-Dr	$ 350.
'57 CHEVROLET Bel Air, 2-Dr	$ 495.
'55 OLDS 4-Dr	$ 350.
'60 RAMBLER Station Wagon	$995.
'61 OLDS F-85, 4-DR.	$1495
'62 GMC ½ Pick Up, Like New	$1795
'60 CHEVROLET 1-Ton	$1350.
'55 FORD ½ ton Pick-up	$ 395.
'46 CHEVROLET 2-Ton	$ 550.

FEEBACK MOTOR CO.
1701 N. 7th, W. M. FA 3-1307

OPEN 'TIL 12 MIDNIGHT TONIGHT

THESE CARS

Are Priced To Go!

'55 PONTIAC convertible. Automatic transmission, radio, heater, new top, white side wall tires $589

'58 DODGE 6 cylinder. Standard transmission. A real economy car but like new throughout $895

'61 FORD Falcon 4-door sedan. Standard transmission, radio, heater, white wall tires, big hub caps $1250

'60 FORD Galaxie 6 cylinder automatic. Clean as a pin and only $1045

'53 CHEVROLET 2 - door sedan 6 cylinder, automatic. Like new inside and out with brand new motor $495

'59 RAMBLER 4 - door sedan. Just been traded in . . we haven't had time to clean it up. Going for $750

'58 RAMBLER 4 - door sedan. Another new car trade-in $550

'53 FORD 2 - door sedan. 6 cylinder, standard transmission $145

'51 G.M.C. pickup. A real workhorse $250

'57 RAMBLER Ambassador V - 8, automatic transmission $395

'53 FORD Victoria V - 8. Automatic, radio, heater $295

61 Rambler American Convertible, 1 owner, new car trade in $1495

(3) 61 Volkswagen, 1 owner, new car trade in $1295 each

59 Pontiac Catalina sports coupe $1395

59 Rambler station wagon, automatic transmission, air conditioned $1199

59 Chevrolet, Impala, sports coupe, convertible. Like new inside and out with leather interior $1445

58 Chevrolet 4 dr. sedan, 6 cylinder, standard transmission, a nice one $898

60 Buick Electra 4 dr. hardtop, loaded with everything $1875

59 Ford Galaxie 4-dr. hardtop, loaded $1345

60 Chevrolet Impala, 4 dr. hardtop the one you've dreamed of $1745

59 Chevrolet 4 dr. sedan, 6 cylinder, automatic transmission, air conditioned $1265

59 Ford Galaxie 2 dr. sedan, V-8, standard transmission $1174

59 Rambler Custom, 4 dr., sedan, 6 cylinder, automatic transmission, radio, heater $1095

61 Ford 4 dr. sedan 6 cylinder, standard transmission, radio, heater, runs and drives real good $1485

55 Cadillac "62" 4 dr. sedan, everything but air conditioned $695

58 Rambler 4 dr. sedan, like new inside and out $895

54 Chevrolet 6 cylinder, standard transmission. Just like the one the old maid school teacher owned. See it $498

61 Ford Galaxie sunliner convertible, automatic transmission, radio, heater, 19,000 actual miles, drive it to appreciate $1685

59 Rambler Classic Super 4 dr. sedan, beautiful red and ivory finish, 6 cylinder automatic transmission $995

56 Chevrolet ½ ton pick-up, good dependable transportation $695

59 Ford Custom "300" 4 dr. sedan, 6 cylinder, automatic transmission, radio, heater $1095

These are only a few . . come on out and see the rest.
WE'LL BE HERE 'TILL 12 P.M. TONIGHT!

NORTHEAST MOTORS

USED CAR LOT
18TH & LOUISVILLE
FA 2-4622

CLASSIFIED DISPLAY

TOP TRADING IS GOING ON AND

1961 CHRYSLER
New Yorker, 4-Door, torqueflite transmission, full power including factory air-conditioning. Immaculately clean! All Original. One owner new Continental trade. Can be yours for ONLY . . .
$2995

1959 CADILLAC
"62" 4-door hardtop. Hydromatic, all power including factory air-conditioning. A REAL SHARP mechanically perfect, fine car.
$2795

1961 OLDSMOBILE
F-85 4-door Standard shift. Custom heater, like new low profile whitewall tires. A snappy V-8. SPECIALLY PRICED at . . .
$1695

1960 STUDEBAKER
2-Door sedan. Equipped with V-8 engine, automatic transmission, radio, heater and like new whitewall tires and air-conditioning. Going for ECONOMY?
$1295

1960 MERCURY
Comet. 4-Door, mercomatic, radio, heater, whitewall tires and many other factory extras. A one owner new car trade. Going for ONLY . .
$1195

"We Maintain Easy Terms with Bank Financing"

A Varied Selection of Many Top Quality USED CARS

STEELE MOTORS, INC.

Monroe's Highest Traders
1203 Louisville FA 3-3612

AUTOMOTIVE

(10)—Automobiles for Sale

BY OWNER: 1962 Triump, extra clean, low mileage. FA 2-0055.

'58 CHEVROLET 2-Dr. Hardtop. Extra clean. FA 3-9833. 2001 Cypress, W.M.

1959 RENAULT, 4 Door, new motor. Extra clean. Assume small notes. FA 3-6227 after 5:30 P. M.

1957 Chevrolet Bel Air 4 door hardtop. $650
1956 Oldsmobile Holiday. $365.
1957 Buick 4 door hardtop. $550.
1955 Chevrolet 2-door. Nice. $465.
1957 Ford 2-door V-8. $325.
1956 FORD 2 dr. hardtop. $365.
RITTER'S
1919 DeSiard Ph. FA 2-6377

'54 CHEVY. $195.
FA 3-1678

CLASSIFIED DISPLAY

YOU CAN'T BEAT THIS PRICE $1795

PLUS STATE TAX

LOOK AT LARK
YOU GET MORE FOR LESS

SAFETY-PADDED INSTRUMENT PANEL . . . gives impact protection — adds rich finished appearance.

BEAUTY VANITY slides from glove compartment with a mirror for the ladies.

2-SPEED ELECTRIC WINDSHIELD WIPERS afford clearer, unhindered vision.

SAFETY BRAKES . . . are self-energizing . . . afford easier pedal action. Dual master cylinder gives separate brake system for front and rear wheels . . . safer, surer, straight-line stops.

BIG 15" WHEELS give greater road clearance . . . reduce tire wear up to 20% over 13" wheels.

YOU GET MORE CAR FOR YOUR MONEY WITH LARK

STUDEBAKER OF MONROE
FA 5-4695
N. 4th & WASHINGTON

AUTOMOTIVE

(10)—Automobiles for Sale

1960 FORD 2 dr. Radio, heater, straight shift, air conditioned. New motor driven less than 300 miles. $500 Equity, assume 18 notes of $48. Financed thru bank. Owner's personal car. FA 5-3696.

BY INDIVIDUAL, 1956 Chevrolet, 4 dr. Belair, V-8, Beautiful blue and white, power steering. Only $595. Owner will assist in financing. FA 3-4401.

BY OWNER: 1962 Star Chief Pontiac, 4 dr. power and air. Almost new. Sacrifice. Call Ruston AL-1963.

CLEAN '55 air conditioned Olds. Call 325-1835 after 5 p.m.

SALE or trade, 52 Studebaker or 49 Chevrolet for deer rifle, outboard motor, or pick up. FA 2-8670.

1957 FORD, 4 dr. Fairlane 500. Radio, heater, new tires. Special $695.
TERRY'S
2628 DeSiard FA 3-3504

SPECIALS!
1951 BUICK $145.
1950 CHEVROLET $ 95.
1951 FORD $ 95.
1958 INTERNATIONAL, 1½ ton $295.
1954 GMC, ½ ton $245.
1956 OLDSMOBILE $395.
SQUARE DEAL MOTORS
1000 Winnsboro Rd. FA 3-9677

1960 CORVAIR. Deluxe, radio, heater, automatic transmission, 4 dr. $150 down. Balance can be financed.
KELLY'S USED CARS
Corner N. 6th and Louisville Ph 325-6810

1955 CHEVROLET. Nice one $295.
1955 FORD. Real Sharp! $295.
Hernandez Used Cars
109 Bruce St. Ph. 325-9676

WE CAN "SAVE" YOU 17%
ON YOUR CAR INSURANCE
For Details Call . . .
LESTER CARR INSURANCE
1611 Jackson St. FA 3-0596

1956 FORD, 2 dr. hardtop, black and white, V8 Standard shift, overdrive. $150 down. Payments $37.50.
KELLY'S USED CARS
Corner N. 6th and Louisville Ph 325-6810

1959 FORD
4-DOOR Sedan, white. Real nice car $995.
MONROE AUTO SALES
1301 Louisville Ave. FA 3-0786

CLASSIFIED DISPLAY

Feast Your Eyes On These

CHEAPIES

'53 PLYMOUTH, 4 - Door Sedan. 6 cylinder. Standard transmission. Radio, Heater. Runs Good $295

'56 STUDEBAKER, 4 - Door Sedan V8, Automatic. Heater. ONE OWNER. Perfect second car $295

'54 CHEVROLET, Bel Air Sedan. Powerglide. Radio, Heater, new tires. REAL SHARP $345

'59 EDSEL RANGER, 4 - Door Sedan. Automatic, Air conditioned. Heater, White side wall tires. LOOKS AND DRIVES GOOD $485

'55 DESOTO, Fireflite 4 - Door Sedan. V8 Automatic. Power steering, power brakes, Radio, heater. One owner. IMMACULATE $495

'56 PLYMOUTH BELVEDERE, 4-Door Sedan, V8. Automatic, heater, white side wall tires. GOOD DEPENDABLE TRANSPORTATION $445

HATTEN MOTORS

509 N. 2nd, Monroe FA 2-4436

AUTOMOTIVE

(10)—Automobiles for Sale

BY OWNER 1961 Corvair Monza, new tires, assume balance of $1400. FA 2-2750 after 6 p.m.

'58 FORD Country Sedan, $695. '56 Ford Ranch Wagon. $475. NO 5-2070.

'60 FORD
Galaxie, 2-door hardtop. Red and white. V8 automatic. EXTRA CLEAN.
$1295
FRIDAY'S
CLEAN USED CARS
501 Washington FA 5-1283

1957 OLDSMOBILE "88" Sedan, 4 dr. power steering and brakes. In excellent condition. $495. FA 5-1697.

USED CARS AND TRUCKS
E. J. Davidson's Used Cars
604 Cypress, W. M. 323-3560

BARGAIN. 1955 Oldsmobile "88" 4-door Hardtop. Radio, heater, power steering and brakes. Real good tires. Extra nice over all. $295. $100 Down, balance will finance. FA 5-0451.

1960 CHEVROLET IMPALA 4-door. Factory air conditioning, power steering and brakes, beautiful red finish. $1495.
Anderson's
1318 DeSiard St. FA 3-6412

(11)—Trucks for Sale

LARGE STOCK 6 HOLE BUDD WHEELS
CONSOLIDATED AUTO PARTS
White's Ferry Rd. FA 5-1948

CHEVROLET ton stake body truck. $195. Dial FA 3-6451.

1955 CHEVROLET ½ ton. Good condition. $395. FA 3-1533 after 3 P. M.

62 FORD pick up. Small down pay., assume notes $59.52. FA 3-8826.

4-WHEEL DRIVE
1959 ¾-TON Ford, 8 - cylinder, 4 wheel drive. 4000 actual miles, original tires. heater. Can be seen at Powell's Garage, Natchitoches St., W. M.

1957 G.M.C. 370 Series with 12 Ft. van body. Real good rubber, new motor $995.
Scott Truck & Tractor
720 DeSiard FA 2-4432

(12) Trailers—Mobile Homes

HOUSETRAILER, 10 ft. wide, 46 ft. long. 2 bedrooms. Ph. 323-5540.

47X8 RANCHERO, 3 bedrooms, 2 air conditioners, exc. condition. 5204 DeSiard.

LIKE new, Spartan House Trailer, 10' by 45'. FA 3-4765.

QUALITY NEW & USED TRAILERS
COBB TRAILER SALES
2916 Cypress St., W. Monroe FA 2-1203

CLASSIFIED DISPLAY

SEE THE "Wagon Train" at

MILLER'S (3)

Of The Cleanest Wagons in the Twin Cities

1959 FORD
Country Sedan, 6 Passenger. Power and air.
$1195

1959 FORD
Country Squire—9 Passenger. Air and Power.
$1295

1961 FORD
Country Sedan. Radio, Heater, Automatic Transmission, Power Steering.
$1495

MILLER'S

THE BEST IN USED CARS
511 Cypress, W.M. FA 3-4210

AUTOMOTIVE

(12)—Trailers—Mobile Homes

ONE LOW BOY will carry approximately 40,000 lbs., $1800.
ANTLEY BLDG. INC.
FA 2-7877 Nights, FA 5-5497

THE BEST FOR LESS
JERRY'S MOBILE HOMES
1711 Louisville Ave FA 5-8162

(13) Accessories, Tires, Parts

RECAPPING of compact tires, Corvair, Renault English Ford and others.
RAY'S TIRE SERVICE
1710 Cypress, W. M. 322-9443

WHETHER IT'S a grease job, oil change, battery check or complete changeover See Ferguson at FERGUSON'S TENNECO. 1009 Winnsboro Rd. FA 5-9342.

LOOK! . . . no further for those dependable GULF PRODUCTS.
LARRY'S GULF SERVICE
2nd and Texas FA 5-9128

MIRRORS, belong in any room to grace a cottage or mansion. Easiest terms. See DANNY FRANTOM GLASS CO. 707 Trenton St. W.M. FA 3-1374.

MARK 4 air conditioner to fit Corvair Monza. 3 mo. used, terms. $150. (4) 650x13 narrow white walls. 3 mo. used FA 3-1444, or 323-1734.

CRUSE LION SERVICE
We Keep Your car going with our GOOD SERVICE. 1318 Cypress, W.M. Next to Piggly Wiggly FA 5-4413

TRACTOR TIRES
[illegible] 12x38, 4 ply tires, excellent condition
[illegible] 9x24, 8 ply
We also have tubes and re-liners for tractors, trucks and passenger car tires
MONROE TIRE EXCHANGE
2008 DeSiard St. FA 2-[illegible]

DIRECT phone circuit to Major cities, Okla., La., Texas and Miss. We install motors and transmissions. Mechanic on duty. A-1 Auto Parts, Winns. Rd. 325-8228.

COMPLETE line parts for all make cars, and trucks '62 and down. Motors, transmission, radios, etc.
NICHOLS WRECKING CO.
Hwy. 80 East, 2 miles Ph. 273-0352

SEAT Covers, Tailored - clear plastic. All model cars. Values to $24.95. Cash and carry. $9.95. ECONOMY AUTO SUPPLY, 116 Trenton, W. M. 325-0462.

Special on LUG TYPE TRUCK TIRES This Week!
SEARS ROEBUCK & CO.
1501 Louisville Ave FA 5-1441

USED TIRES. $3.00 UP
RANSOM'S TIRE SERVICE
304 Powell Ave. FA 2-9130

TIRES
NEW—USED—RECAPPING
INTERNATIONAL—GUARANTEED
MUFFLERS
Newcomer Tire Service
N. 4th & Washington FA 3-0373

CLASSIFIED DISPLAY

J. W. WEBSTER, SR.

INSURANCE CANCELLED?
LICENSE REVOKED?
Contact Me For SPECIAL RISK Insurance
IMMEDIATE Service

J. W. WEBSTER AGENCY
203 N. 3RD FA 5-2324

AUTOMOTIVE

(13)—Accessories, Tires, Parts

Complete LINE Parts All Cars
RITTER'S AUTO PARTS
1919 DeSiard Dial FA 2-6377

(14) Auto—Truck Repairs

LUTHER'S
WHEEL ALIGNMENT SERVICE
Dynamic Wheel Balancing
106 Olive St. FA 2-3880

GUARANTEED Automatic Transmission Service
BOSELY'S AUTO SERVICE
718 Jackson St. FA 2-4121

BODY work Specialist - free ests.
Monroe Repair & Body Shop
307 Powell Ave. FA 3-1103. FA 5-1160

BRAKE and Front End Service. "Take your car where the EXPERT'S are" GOODYEAR, W. M. FA 5-1461.

AUTOMATIC TRANSMISSION HEADQUARTERS.
PEEK'S AUTO SERVICE
1515 South Grand St. FA 2-5458

CAR Sluggish? Needs Tune-up, see
LARRY'S AUTO SERVICE
312 North 5th St. FA 3-6547

A. S. Owens Wheel Align.
Complete Front-End, Brake Service
309 Washington St. FA 2-8721

TWIN CITY TRANSMISSION SERVICE
205 North 5th St. Ph. 325-8632

PETE'S BODY SHOP
SEE US, free est., paint, body work
413 Washington, Carl Willis, Ph. 322-6611

EXPERT tune up service - all models
ENTRICAN BROS. GARAGE
Texas & S. 3rd. St. FA 3-5441

REBUILT MOTORS — GUARANTEED
No Money Down — 24 Mo. to Pay
MONTGOMERY WARD
N. 2nd & Washington FA 3-4451

Wrecks A Specialty 24 hr. Service
MITCHELL BODY SHOP
705 Washington FA 5-2153

Heavy Duty Truck & Bus Service
Front & Rear Axle Correction
BROWN RADIATOR & FRAME SERVICE
3007 DeSiard Dial FA 3-1144

AUTOMATIC Transmission goofing up? Bring it to experts for service - any make.
ALERT AUTO SERVICE
17th and Pine FA 2-2060. FA 5-0723

(15) Automobile Loans

AUTO LOANS
Commercial Securities
200 North 2nd St Dial FA 2-2136

(16)—Motorcycles & Bicycles

ALL TYPES automotive repair. Guaranteed. HURL'S GARAGE. W.M. FA 3-0752.

(17)—Wanted—Automotive

WANT to buy 1960 Chevrolet, V-8 with automatic transmission, 4 dr. Wagon FA 2-4061.

Wanted to buy — Old model Cars
C & M MOTORS
112 Powell Ave. FA 3-9423

BUSINESS DIRECTORY

(10) Business Services

For Better Printing & Lithography See
Monroe Printing Co.
3217 Louisville Ave. FA 3-8103

Business Forms & Social Stationary
FRANKLIN PRINTERS
117 Hall, Monroe FA 2-7144

Snapp's Upholstery
228 Pargoud Dr. Dial FA 2-1828

(19) Professional Services

TAX returns prepared, pick-up and delivered. Dial FA 3-4325.

SCISSORS and pinking shears sharpened. HORTMAN'S 1200 Cypress, W.M.

TAXIDERMIST
Bobby T. Walker, Hilltop House
Hwy. 80 West — Phone FA 2-3911

(21) Appliance Repairs

Guaranteed appliances - Parts - repairs
Robinson Appliance Serv.
1213 Orange, Monroe Ph. 322-8040

VACUUM CLEANERS
SEWING MACHINES
WE FIX 'EM! HORTMAN'S
1200 Cypress, W.M. FA 3-1780

CLASSIFIED DISPLAY

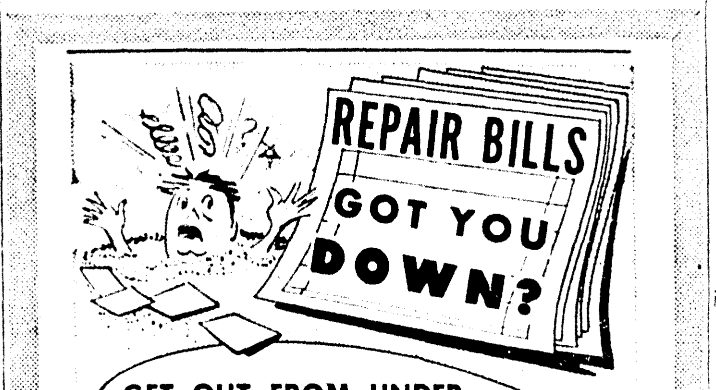

GET OUT FROM UNDER WITH A MONEY-SAVING BROWN-RIVERS-SCOGIN

Every A-1 Car is—
- INSPECTED
- RECONDITIONED
- ROAD TESTED
- PERFORMANCE PROTECTED

A-1 USED CAR

1201 Louisville, Monroe - FA 2-2681

'59 RAMBLER SUPER Four-door Station Wagon, original green finish, radio, heater, six cylinder engine, straight drive transmission see this one for only $795

'60 RENAULT DAUPHINE, Four-door, white finish, heater $295

'57 CHEVROLET NOMAD STATION WAGON, beautiful red and white finish, radio, heater, whitewall tires, V-8 engine, this one only $895

'60 FALCON four-door, original white finish, six cylinder engine, straight drive transmission, radio, air conditioned $1095

204 Washington, Monroe, FA 3-1334

'60 FORD six cylinder ½ ton pickup, heater, mud grip tires, custom cab, rear bumper, sharp for $1095

'58 FORD eight cylinder ½ ton pickup, heater, styleside body $895

'56 CHEVROLET ½ ton pickup, six cylinder, heater, radio, practically new tires $695

900 Cypress, West Monroe, FA 5-8251

'58 FORD FAIRLANE 500, four-door sedan, V-8 engine, automatic transmission, power steering, radio, heater, two tone yellow and ivory, a real sharp car for $795

'57 CHEVROLET Four-door sedan, V-8 engine, automatic transmission, radio, heater, two tone blue and ivory with almost new tires $795

'53 FORD ½ ton pickup, V-8 engine, straight shift, heater, defroster, two tone red and ivory $395

BROWN-RIVERS-SCOGIN

MONROE—WEST MONROE

BUSINESS DIRECTORY

(21)—Appliance Repairs

APPLIANCES, furnaces, and air conditioning service. For prompt service, call GUY A. TRISLER, PH. 325-4914.

(22) Painting, Papering, Dec.

FOR YOUR Painting and Roofing Needs at a reasonable price give Wheeler and Guice a try. FA 5-4370.

BEST FOR LESS. Painting, papering, etc. JOE WILKINS, PH. 325-0993.

REPAIRS, Painting, papering, sheetrock finishing, insured. FA 2-3937, FA 2-5918

Lucite — Beauty Without Bother!
Keystone Paint & Decorating
413-415 N. 3rd. St. FA 2-3077

1c WALLPAPER SALE
COLORIZER PAINT CENTER
1410 Cypress, W.M. FA 2-6569

LET AN EXPERT DO YOUR Painting, Papering, Decorating.
Frank Walton, 373-0742

(23) Heating, Plum., Roof

PLUMBING SUPPLIES: We Thread Pipe
HAILE'S HARDWARE
816 - 818 Jonesboro Rd. FA 2-0465

(24) Moving—Storage

LEWIS TRANSFER & STORAGE Co. Inc
Agents For American Red Ball Transit
Local And Long Distance Moving
904 Olive St. Ph. 323-2507

EMPLOYMENT

27)—Help Wanted, Female

HOUSEKEEPER for working mother and 2 small girls. Must live in. FA 3-3708.

LIGHT HOUSEWORK and child care, room, board and salary. Experienced necessary, references required. Write box 905 in care News-Star—World.

WANTED Experienced waitress. Apply in person, Joe and Daves Grill.

SARAH COVENTRY JEWELRY CO. Above average earnings. Car and phone necessary. Write P. O. Box 372, West Monroe, La.

White Female Grill Cook
For night work, 6-days per week. Must be dependable, neat and have references. Starting salary [illegible] week. Apply RAY'S GRILL on 3628 DeSiard, Monroe.

2 EXPERIENCED waitresses. Good salary. No Phone calls, apply in person only. The Village, 2401 Louisville Ave.

THREE white waitresses, age 21 to 31. Playtime Club, Hwy. 80, W.M.

SELL the LUZIER MAGIC HOUR and the balanced beauty service to enhance natural loveliness and to increase your income. Call FA 2-7313.

"AVON IS CALLING"
. . . in your neighborhood through T.V. Be the Avon Representative in your neighborhood and turn spare time into money. Write P.O. Box 755, West Monroe or call FA 5-6485.

MATURE LADY
WHO CAN type and has pleasing telephone personality. Hours 1 P.M. to 9 P.M. Call Mr. Willis, 325-9611.

WANTED, Carhop 18 or over at Jeanette Drive Inn, 3302 Cypress, W. M. Apply in person.

TELEPHONE solicitors. Experience not mandatory, but helpful. Day or evening work. Call FA 2-7151, Mr. Baron, Ext. 317.

CORT Cosmetics needs managers, Winnsboro and Delhi. 3909 Lionel, Monroe.

COCKTAIL WAITRESS
APPLY in person only. Golden Pheasant Lounge, 405 Walnut.

TUPPERWARE—Earn up to $50 wk. part time. No investment, car. FA 3-0288.

(28) Help Wanted, Male

WANTED trout block setter. Apply Houston Bros., Vicksburg, Miss.

WANTED BOYS
14 Years of age or over. To deliver Shreveport Times in the city of Tallulah and Winnsboro. Must live in these towns. Also wanted man or lady to take agency for the Shreveport Times in Tallulah or Winnsboro. This is a part-time job. For information write:
Joe E. Johnson
1311 North 2nd
West Monroe, La

HAVE opening for ambitious salesman for Monroe area. Earnings commensurate with ability. Must own car. References required. FA 3-9369.

(29)—Help Wntd., Male/Fem.

COLORED MAN AND WIFE TO LIVE AND WORK ON FARM. MUST BE IN GOOD HEALTH AND HAVE FARM EXPERIENCE. NOT OVER 45 YEARS OLD. WEEKLY SALARY AND HOUSE. PERMANENT FULL TIME JOB. FOR INTERVIEW CALL
FA 5-7046
Between 9 A.M. and 6 P.M.
Monday thru Saturday

NEAT Men or Ladies, age 21 to 4[illegible] wanted in Rayville, Columbia, Ruston, Bastrop, or any town 50 miles radius Monroe with car and private line telephone to be advertising representative for Monroe Chain Store. Apply office 515 Bernhardt Bldg. Monroe.

WANTED
CLERK, general office, Shorthand required, male or female.
SALESMAN, Investments.
INSURANCE Clerk (female)
STENOGRAPHER.
SALESMAN, Office Machines.
HOUSEKEEPER (live-in); Waitresses.
Sugar Cane Cutters (in Fla.)
Tomato Pickers (in Fla.)

NO CHARGE TO EMPLOYEE OR EMPLOYER
LA. STATE EMPLOYMENT SERV.
1801 AUBURN AVE. MONROE, L[illegible]

HERITAGE EMPLOYMENT
Nationally Affiliated, Bonded, Reputable, Truthful And Interested In Your Future In The American Way.
ALL INTERVIEWS CONFIDENTIAL
Louisville Business Center
2400 Louisville Ave. Ph. 322-5[illegible]

OUTSIDE SALESPEOPLE; Interested in selling furniture and appliances. Wh[illegible] COLLEGETOWN FURNITURE & APPLIANCE. 3210 DeSiard. FA 5-9693.

COLORED SALESPEOPLE, needed immediately. Call FA 5-9693.

(30)—Salesman-Agents Wntd.

Strong Salesman
NO CREDIT rejects — we finance our own! No canvassing — millions of $'s per year in national TV, newspaper and magazines produce thousands of LEADS per month. No bank financing. Title I, 2nd mortgage consolidation necessary — we finance our own. This is not for home improvements, but we are looking for a home improvement or direct type salesman, who is tired of the old rat race, angles, cons, and frustrations of the direct selling a[illegible] is today! If you are a good closer in the home improvement or direct sales business, this will be "duck soup" for you. Our men earn between $850 and $1500 per month. We are a powerful corporation listed on the American Stock Exchange. Answering this ad can change your whole future. Call FA 5-9611 between 8:30 A.M. and 12 Noon for immediate appointment. CLOSERS ARE OUR MOST IMPORTANT ASSET.

NEEDED AT ONCE!
In Ouachita and surrounding parishes
3
TO REPRESENT
BANKER'S LIFE & CASUALTY CO.
THE WHITE CROSS PLAN
—Franchise Group Sales
—Life Protection
—Income Protection
—Hospitalization
—Guaranteed renewable plans
MUST HAVE CAR AND BONDABLE CHARACTER
Write Personnel Manager for Interview Box 6068, Shreveport, La.

VAN SAYS "SELL 'EM"

Due To The Tremendous Acceptance Of The ALL NEW '63 OLDS . . . Our Used Car Inventory HAS To Be REDUCED!

'57 OLDSMOBILE Dynamic "88" 4-door Sedan. Equipped with automatic transmission, power steering and brakes, heater, defroster and white tires $495

'61 MERCURY Monterey 4-door Sedan. Solid white with beige interior. Equipped with factory air conditioning, power steering, radio, heater, automatic transmission, white wall tires $1995

'55 THUNDERBIRD. Sports Car Special! Equipped with floor shift, detachable top, radio, heater, 2 tone black and white finish with white tires $1095

'60 OLDSMOBILE Dynamic "88" 4-door Sedan. 2 tone blue and white. Equipped with factory air conditioning, power steering and brakes, automatic transmission, radio, heater and excellent white wall tires $1695

'62 OLDSMOBILE "88" Convertible. New car condition throughout. Equipped with power and air conditioning plus many other extras $2995

'60 FIAT "600" Sedan. This car sports a fully reconditioned engine and is equipped with radio, heater, defroster and new tires $495

'58 CADILLAC Fleetwood 4-door Sedan. 2 tone blue and white with like new white wall tires. Equipped with all power, factory air conditioning and many other extras $1595

'60 THUNDERBIRD. Solid black with black and white leather interior. Equipped with power and air conditioning, automatic transmission, radio and heater $1995

'62 OLDSMOBILE F-85, 2-door Sport Coupe. 2 tone red and white with matching interior. Equipped with standard transmission, heater, defroster and white wall tires $1795

'62 THUNDERBIRD. Solid white with genuine red and white leather interior. Equipped with full power and air conditioning, swing out steering wheel, automatic transmission, radio and heater $3595

'61 CADILLAC "62" Series 4-door Sedan. Solid beige with original matching interior. Equipped with full power, factory air conditioning and numerous other Cadillac accessories $3595

'58 OLDSMOBILE "88" 4-door Sedan. Equipped with power and air conditioning, heater, defroster, radio, automatic transmission $795

'59 CHEVROLET Bel-Air 2-door Sedan. 2 tone tan and white with V-8 engine. Equipped with Powerglide transmission, radio, heater, defroster and excellent white wall tires $1195

'62 OLDSMOBILE "98" 4-door Sedan. A real "Powder Puff." Equipped with full power, factory air conditioning, hydramatic transmission, radio and heater. A lovely Desert Gold with matching interior $3595

'55 CADILLAC 4-door Sedan. Solid grey with matching interior. Equipped with all power, factory air conditioning, automatic transmission, radio and heater $495

'60 CADILLAC Sedan DeVille. Another real nice car fully equipped with power and air conditioning. A beautiful Fontana Rose with matching interior $3095

'59 OLDSMOBILE "88" 4-door Sedan. 2 tone red and white with grey interior. Fully equipped with power steering and brakes, automatic transmission, radio and heater $1395

'62 CADILLAC Fleetwood Sedan. Sold new for approximately $7800. It's fully equipped and a Premium Buy at $4995

WE SELL and FINANCE REGARDLESS OF WHERE YOU LIVE!

See Joe Jacola, John Drouet Or Joe Costa

OPEN EVENINGS 'TILL 8 P.M.

OLDSMOBILE VAN-TROW CADILLAC

1204 LOUISVILLE AVE. FA 3-9578

OPEN 'TIL 12 MIDNIGHT TONIGHT

THESE CARS Are Priced To Go!

'55 PONTIAC convertible. Automatic transmission, radio, heater, new top, white wall tires $589

'58 DODGE 6 cylinder. Standard transmission. A real economy car but like new throughout $895

'61 FORD Falcon 4-door sedan. Standard transmission, white wall tires, big hub caps $1250

'60 FORD Galaxie 6 cylinder automatic. Clean as a pin and only $1045

'53 CHEVROLET 2-door sedan, 6 cylinder, automatic. Like new inside and out with brand new motor $495

'59 RAMBLER 4-door sedan. Just been traded in ... we haven't had time to clean it up. Going for $750

'58 RAMBLER 4-door sedan. Another new car trade-in $550

'53 FORD 2-door sedan, 6 cylinder, standard transmission $145

'51 G.M.C. pickup. A real workhorse $250

'57 RAMBLER Ambassador. V-8, automatic transmission $395

'53 FORD Victoria V-8. Automatic, radio, heater $295

61 Rambler American Convertible, 1 owner, new car trade in $1495

(3) 61 Volkswagen, 1 owner, new car trade in $1295 each

59 Pontiac Catalina sports coupe $1395

59 Rambler station wagon, automatic transmission, air conditioned $1199

59 Chevrolet, Impala, sports coupe, convertible. Like new inside and out with leather interior $1445

58 Chevrolet 4 dr. sedan, 6 cylinder, standard transmission, a nice one $898

60 Buick Electra 4 dr. hardtop, loaded with everything $1875

59 Ford Galaxie 4-dr. hardtop, loaded $1345

60 Chevrolet Impala, 4 dr. hardtop the one you've dreamed of $1745

59 Chevrolet 4 dr. sedan, 6 cylinder, automatic transmission, air conditioned $1265

59 Ford Galaxie 2 dr. sedan, V-8, standard transmission $1174

59 Rambler Custom, 4 dr., sedan, 6 cylinder, automatic transmission, radio, heater $1095

61 Ford 4 dr. sedan 6 cylinder, standard transmission, radio, heater, runs and drives real good $1485

55 Cadillac "62" 4 dr. sedan, everything but air conditioned $695

58 Rambler 4 dr. sedan, like new inside and out $895

54 Chevrolet 6 cylinder, standard transmission. Just like the one the old maid school teacher owned. See it $498

61 Ford Galaxie sunliner convertible, automatic transmission, radio, heater, 19,000 actual miles, drive it to appreciate $1685

59 Rambler Classic Super 4 dr. sedan, beautiful red and ivory finish, 6 cylinder automatic transmission $995

56 Chevrolet ½ ton pick-up, good dependable transportation $695

59 Ford Custom "300" 4 dr. sedan, 6 cylinder, automatic transmission, radio, heater $1095

These are only a few . . come on out and see the rest.
WE'LL BE HERE 'TILL 12 P.M. TONIGHT!

NORTHEAST MOTORS
USED CAR LOT
18TH & LOUISVILLE
FA 2-4622

CLASSIFIED DISPLAY

TOP TRADING IS GOING ON AND

1961 CHRYSLER
New Yorker, 4-Door, torqueflite transmission, full power including factory air-conditioning. Immaculately clean! All Original. One owner new Continental trade. Can be yours for ONLY . . .
$2995

1959 CADILLAC
"62" 4-door hardtop. Hydromatic, all power including factory air-conditioning. A REAL SHARP mechanically perfect, fine car.
$2795

1961 OLDSMOBILE
F-85 4-door Standard shift. Custom heater, like new low profile whitewall tires. A snappy V-8. SPECIALLY PRICED at . . .
$1695

1960 STUDEBAKER
2-Door sedan. Equipped with V-8 engine, automatic transmission, radio, heater and like new whitewall tires and air-conditioning. Going for ECONOMY?
$1295

1960 MERCURY
Comet. 4-Door, mercomatic, radio, heater, whitewall tires and many other factory extras. A one owner new car trade. Going for ONLY . .
$1195

"We Maintain Easy Terms with Bank Financing"

A Varied Selection of Many Top Quality USED CARS

STEELE MOTORS, INC.
Monroe's Highest Traders
1203 Louisville FA 3-3612

AUTOMOTIVE

(10)—Automobiles for Sale

BY OWNER: 1962 Triump, extra clean, low mileage. FA 2-0055.

'58 CHEVROLET 2-Dr. Hardtop. Extra clean. FA 3-9833. 2001 Cypress. W.M.

1959 RENAULT. 4 Door, new motor. Extra clean. Assume small notes. FA 3-6227 after 5:30 P. M.

1957 Chevrolet Bel Air 4 door hardtop. $650
1956 Oldsmobile Holiday. $365.
1957 Buick 4-door hardtop. $550.
1955 Chevrolet 2-door. Nice. $465.
1957 Ford 2-door V-8. $325.
1956 FORD 2 dr. hardtop. $365.
RITTER'S
1919 DeSiard Ph. FA 2-6377

'54 CHEVY. $195.
FA 3-1678

CLASSIFIED DISPLAY

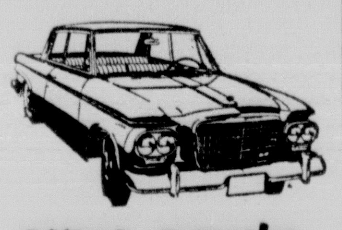

YOU CAN'T BEAT THIS PRICE $1795

PLUS STATE TAX

LOOK AT LARK YOU GET MORE FOR LESS

SAFETY-PADDED INSTRUMENT PANEL . . . gives impact protection — adds rich finished appearance.

BEAUTY VANITY slides from glove compartment with a mirror for the ladies.

2-SPEED ELECTRIC WINDSHIELD WIPERS afford clearer, unhindered vision.

SAFETY BRAKES . . . are self-energizing . . . afford easier pedal action. Dual master cylinder gives separate brake system for front and rear wheels . . . safer, surer, straight-line stops.

BIG 15" WHEELS give greater road clearance . . . reduce tire wear up to 20% over 13" wheels.

YOU GET MORE CAR FOR YOUR MONEY WITH LARK

STUDEBAKER OF MONROE
FA 5-4695
N. 4th & WASHINGTON

AUTOMOTIVE

(10)—Automobiles for Sale

1960 FORD 2 dr. Radio, heater, straight shift, air conditioned. New motor driven less than 300 miles. $500 Equity, assume 18 notes of $48. Financed thru bank. Owner's personal car. FA 5-3696.

BY INDIVIDUAL, 1956 Chevrolet, 4 dr. Belair, V-8,. Beautiful blue and white, power steering. Only $595. Owner will assist in financing. FA 3-4401.

BY OWNER: 1962 Star Chief Pontiac, 4 dr. power and air. Almost new. Sacrifice. Call Ruston AL-1963.

CLEAN '55 air conditioned Olds. Call 325-1835 after 5 p.m.

SALE or trade, 52 Studebaker or 49 Chevrolet for deer rifle, outboard motor, or pick up. FA 2-8670.

1957 FORD, 4 dr. Fairlane 500. Radio, heater, new tires. Special ...... $695.
TERRY'S
2628 DeSiard FA 3-3504

SPECIALS!
1951 BUICK .... $145.
1950 CHEVROLET .... $ 95.
1951 FORD .... $ 95.
1958 INTERNATIONAL, 1½ ton . $295.
1954 GMC, ½ ton .... $245.
1956 OLDSMOBILE .... $395.
SQUARE DEAL MOTORS
1000 Winnsboro Rd. FA 3-9677

1960 CORVAIR, Deluxe, radio, heater, automatic transmission, 4 dr. $150 down. Balance can be financed.
KELLY'S USED CARS
Corner N. 6th and Louisville Ph 325-6810

1955 CHEVROLET. Nice one ...... $295.
1955 FORD. Real Sharp! .... $295.
Hernandez Used Cars
109 Bruce St. Ph. 325-9676

WE CAN "SAVE" YOU 17% ON YOUR CAR INSURANCE
For Details Call . . .
LESTER CARR INSURANCE
1611 Jackson St. FA 3-0596

1956 FORD, 2 dr. hardtop, black and white, V8 Standard shift, overdrive, $150 down. Payments $37.50.
KELLY'S USED CARS
Corner N. 6th and Louisville Ph 325-6810

1959 FORD
4-DOOR Sedan, white. Real nice car $995.
MONROE AUTO SALES
1301 Louisville Ave. FA 3-0786

CLASSIFIED DISPLAY

Feast Your Eyes On These

CHEAPIES

'53 PLYMOUTH, 4-Door Sedan. 6 cylinder. Standard transmission. Radio, Heater. Runs Good $295

'56 STUDEBAKER, 4-Door Sedan V8, Automatic. Heater. ONE OWNER. Perfect second car $295

'54 CHEVROLET, Bel Air Sedan. Powerglide. Radio, Heater, new tires. REAL SHARP $345

'59 EDSEL RANGER, 4-Door Sedan. Automatic, Air conditioned. Heater, White side wall tires. LOOKS AND DRIVES GOOD $485

'55 DESOTO, Fireflite 4-Door Sedan. V8 Automatic. Power steering, power brakes, Radio, heater. One owner. IMMACULATE $495

'56 PLYMOUTH BELVEDERE, 4-Door Sedan, V8. Automatic, heater, white side wall tires. GOOD DEPENDABLE TRANSPORTATION $445

HATTEN MOTORS
509 N. 2nd, Monroe FA 2-4436

AUTOMOTIVE

(10)—Automobiles for Sale

BY OWNER 1961 Corvair Monza, new tires, assume balance of $1400. FA 2-2750 after 6 p.m.

'58 FORD Country Sedan, $695. '56 Ford Ranch Wagon, $475. NO 5-2070.

'60 FORD
Galaxie, 2-door hardtop. Red and white. V8 automatic. EXTRA CLEAN.
$1295
FRIDAY'S
CLEAN USED CARS
501 Washington FA 5-1283

1957 OLDSMOBILE "88" Sedan, 4 dr. power steering and brakes. In excellent condition. $495. FA 5-1697.

USED CARS AND TRUCKS
E. J. Davidson's Used Cars
604 Cypress, W. M. 323-3560

BARGAIN. 1955 Oldsmobile "88" 4-door Hardtop. Radio, heater, power steering and brakes. Real good tires. Extra nice over all. $295. $100 Down, balance will finance. FA 5-0451.

1960 CHEVROLET IMPALA 4-door. Factory air conditioning, power steering and brakes, beautiful red finish. $1495.
Anderson's
1318 DeSiard St. FA 3-6412

(11)—Trucks for Sale

LARGE STOCK 6 HOLE BUDD WHEELS
CONSOLIDATED AUTO PARTS
White's Ferry Rd. FA 5-1948

CHEVROLET ton stake body truck, $195. Dial FA 3-6451.

1955 CHEVROLET ½ ton. Good condition. $395. FA 3-1533 after 3 P. M.

62 FORD pick up. Small down pay., assume notes $59.52. FA 3-8826.

4-WHEEL DRIVE
1959 ¾-TON Ford, 8-cylinder, 4-wheel drive. 4000 actual miles, original tires, heater. Can be seen at Powell's Garage, Natchitoches St., W. M.

1957 G.M.C. 370 Series with 12 Ft. van body. Real good rubber, new motor$995.
Scott Truck & Tractor
720 DeSiard FA 2-4432

(12) Trailers—Mobile Homes

HOUSETRAILER, 10 ft. wide, 46 ft. long. 2 bedrooms. Ph. 323-5540.

47X8 RANCHERO, 3 bedrooms, 2 air conditioners, exc. condition. 5204 DeSiard.

LIKE new, Spartan House Trailer. 10' by 45'. FA 3-4765.

QUALITY NEW & USED TRAILERS
COBB TRAILER SALES
2916 Cypress St., W. Monroe FA 2-1203

CLASSIFIED DISPLAY

SEE THE "Wagon Train" at

MILLER'S (3)

Of The Cleanest Wagons in the Twin Cities

1959 FORD
Country Sedan, 6 Passenger. Power and Air.
$1195

1959 FORD
Country Squire—9 Passenger. Air and Power.
$1295

1961 FORD
Country Sedan, Radio, Heater, Automatic Transmission, Power Steering.
$1495

MILLER'S
THE BEST IN USED CARS
511 Cypress, W.M. FA 3-4210

AUTOMOTIVE

(12)—Trailers—Mobile Homes

ONE LOW BOY will carry approximately 40,000 lbs., $1800.
ANTLEY BLDG. INC.
FA 2-7877 Nights, FA 5-5487

THE BEST FOR LESS
JERRY'S MOBILE HOMES
1711 Louisville Ave. FA 5-8162

(13) Accessories, Tires, Parts

RECAPPING of compact tires, Corvair, Renault English Ford and others.
RAY'S TIRE SERVICE
1710 Cypress, W. M. 322-9443

WHETHER IT'S a grease job, oil change, battery check or complete changeover See Ferguson at FERGUSON'S TENNECO. 1009 Winnsboro Rd. FA 5-9342.

LOOK! . . . no further for those dependable GULF PRODUCTS.
LARRY'S GULF SERVICE
2nd and Texas FA 5-9128

MIRRORS, belong in any room to grace a cottage or mansion. Easiest terms. See DANNY FRANTOM GLASS CO. 707 Trenton St. W.M. FA 3-1374.

MARK 4 air conditioner to fit Corvair Monza. 3 mo, used, terms. $150. (4) 650x13 narrow white walls. 3 mo. used. FA 3-1444, or 373-1734.

CRUSE LION SERVICE
We Keep Your car going with our GOOD SERVICE — 1518 Cypress, W.M.
Next to Piggly Wiggly FA 5-4611

TRACTOR TIRES
(4) 12x38, 6 ply tires, excellent condition.
(4) 9x24, 8 ply.
We also have boots and reliners for tractors, trucks and passenger car tires.
MONROE TIRE EXCHANGE
2008 DeSiard St. FA 2-1808

DIRECT phone circuit to Major cities, Okla., La., Texas and Miss. We install motors and transmissions. Mechanic on duty. A-1 Auto Parts. Winns. Rd. 325-8228.

COMPLETE line parts for all make cars, and trucks. '63s and down. Motors, transmission, radios, etc.
NICHOLS WRECKING CO.
Hwy. 80 East, 2 miles Ph. 373-0352

SEAT Covers, Tailored - clear plastic. All model cars. Values to $24.95. Cash and carry, $9.95. ECONOMY AUTO SUPPLY, 116 Trenton, W. M. 325-0462.

Special on LUG TYPE TRUCK TIRES This Week!
SEARS ROEBUCK & CO.
1501 Louisville Ave. FA 5-1441

USED TIRES, $3.00 UP
RANSOM'S TIRE SERVICE
304 Powell Ave. FA 2-9130

TIRES
NEW—USED—RECAPPING
INTERNATIONAL—GUARANTEED
MUFFLERS
Newcomer Tire Service
N. 4th & Washington FA 3-0373

CLASSIFIED DISPLAY

J. W. WEBSTER, SR.

INSURANCE CANCELLED?
LICENSE REVOKED?
Contact Me For SPECIAL RISK Insurance
IMMEDIATE Service

J. W. WEBSTER AGENCY
203 N. 3RD FA 5-2324

AUTOMOTIVE

(13)—Accessories, Tires, Parts

Complete LINE Parts All Cars
RITTER'S AUTO PARTS
1919 DeSiard Dial FA 2-6377

(14) Auto—Truck Repairs

LUTHER'S
WHEEL ALIGNMENT SERVICE
Dynamic Wheel Balancing
106 Olive St. FA 2-3880

GUARANTEED Automatic Transmission Service
BOSELY'S AUTO SERVICE
718 Jackson St. FA 2-4121

BODY work Specialist - free ests.
Monroe Repair & Body Shop
307 Powell Ave. FA 3-1103, FA 5-1160

BRAKE and Front End Service. "Take your car where the EXPERT'S are" GOODYEAR, W. M. FA 5-1461.

AUTOMATIC TRANSMISSION HEADQUARTERS.
PEEK'S AUTO SERVICE
1515 South Grand St. FA 2-5458

CAR Sluggish? Needs Tune-up, see
LARRY'S AUTO SERVICE
312 North 5th St. FA 3-6547

A. S. Owens Wheel Align.
Complete Front-End, Brake Service
309 Washington St. FA 2-8721

TWIN CITY TRANSMISSION SERVICE
205 North 5th St. Ph. 325-8632

PETE'S BODY SHOP
SEE US, free est., paint, body work. 413 Washington, Carl Willis, Ph. 322-6611.

EXPERT tune up service - all models
ENTRICAN BROS. GARAGE
Texas & S. 3rd. St. FA 3-5441

REBUILT MOTORS — GUARANTEED
No Money Down — 24 Mo. to Pay
MONTGOMERY WARD
N. 2nd & Washington FA 3-4451

Wrecks A Specialty 24. hr. Service
MITCHELL BODY SHOP
705 Washington FA 5-3153

Heavy Duty Truck & Bus Service
Front & Rear Axle Correction
BROWN RADIATOR & FRAME SERVICE
3007 DeSiard Dial FA 3-1166

AUTOMATIC Transmission goofing up? Bring it to experts for service - any make.
ALERT AUTO SERVICE
17th and Pine FA 2-2000, FA 5-0723

(15) Automobile Loans

AUTO LOANS
Commercial Securities
700 North 2nd St. Dial FA 2-3136

(16)—Motorcycles & Bicycles

ALL TYPES automotive repair — Guaranteed. HURL'S GARAGE. W.M. FA 3-0752.

(17)—Wanted—Automotive

WANT to buy 1960 Chevrolet, V-8 with automatic transmission, 4 dr. Wagon. FA 2-4061.

Wanted to buy — Old model Cars
C & M MOTORS
112 Powell Ave. FA 3-9423

BUSINESS DIRECTORY

(18) Business Services

For Better Printing & Lithography See
Monroe Printing Co.
3217 Louisville Ave. FA 3-8103

Business Forms & Social Stationary
FRANKLIN PRINTERS
117 Hall, Monroe FA 2-7164

Snapp's Upholstery
228 Pargoud Dr. Dial FA 2-1828

(19) Professional Services

TAX returns prepared, pick-up and delivered. Dial FA 3-4325.

SCISSORS and pinking shears sharpened. HORTMAN'S 1200 Cypress, W.M.

TAXIDERMIST
Bobby T. Walker, Hilltop House
Hwy. 80. West — Phone FA 2-3911

(21) Appliance Repairs

Guaranteed appliances - Parts - repairs
Robinson Appliance Serv.
1213 Orange, Monroe Ph. 322-8040

VACUUM CLEANERS
SEWING MACHINES
WE FIX 'EM! HORTMAN'S
1200 Cypress, W.M. FA 3-1780

CLASSIFIED DISPLAY

GET OUT FROM UNDER WITH A MONEY-SAVING
BROWN-RIVERS-SCOGIN
A-1 USED CAR

Every A-1 Car is—
- INSPECTED
- RECONDITIONED
- ROAD TESTED
- PERFORMANCE PROTECTED

1201 Louisville, Monroe - FA 2-2681

'59 RAMBLER SUPER Four-door Station Wagon, original green finish, radio, heater, six cylinder engine, straight drive transmission see this one for only $795

'60 RENAULT DAUPHINE, Four-door, white finish, heater $295

'57 CHEVROLET NOMAD STATION WAGON, beautiful red and white finish, radio, heater, whitewall tires, V-8 engine, this one only $895

'60 FALCON four-door, original white finish, six cylinder engine, straight drive transmission, radio, air conditioned $1095

204 Washington, Monroe, FA 3-1334

'60 FORD six cylinder ½ ton pickup, heater, mud grip tires, custom cab, rear bumper, sharp for $1095

'58 FORD eight cylinder ½ ton pickup, heater, styleside body $895

'56 CHEVROLET ½ ton pickup, six cylinder, heater, radio, practically new tires $695

900 Cypress, West Monroe, FA 5-8251

'58 FORD FAIRLANE 500, four-door sedan, V-8 engine, automatic transmission, power steering, radio, heater, two tone yellow and ivory, a real sharp car for $795

'57 CHEVROLET Four-door sedan, V-8 engine, automatic transmission, radio, heater, two tone blue and ivory with almost new tires $795

'53 FORD ½ ton pickup, V-8 engine, straight shift, heater, defroster, two tone red and ivory $395

BROWN-RIVERS-SCOGIN
MONROE—WEST MONROE

BUSINESS DIRECTORY

(21)—Appliance Repairs

APPLIANCES, furnaces, and air conditioning service. For prompt service, call GUY A. TRISLER, PH. 325-4914.

(22) Painting, Papering, Dec.

FOR YOUR Painting and Roofing Needs at a reasonable price give Wheeler and Guice a try. FA 5-4370.

BEST FOR LESS. Painting papering, etc. JOE WILKINS, PH. 325-0993.

REPAIRS, Painting, papering, sheetrock finishing, insured. FA 2-3937, FA 2-5918.

Lucite — Beauty Without Bother!
Keystone Paint & Decorating
413,415 N. 3rd. St. FA 2-3077

1c WALLPAPER SALE
COLORIZER PAINT CENTER
1410 Cypress, W.M. FA 2-6569

LET AN EXPERT DO YOUR Painting, Papering, Decorating.
Frank Walton, 373-0742

(23) Heating, Plum., Roof

PLUMBING SUPPLIES: We Thread Pipe
HAILE'S HARDWARE
816 - 818 Jonesboro Rd. FA 2-0465

(24) Moving—Storage

LEWIS TRANSFER & STORAGE Co. Inc.
Agents For American Red Ball Transit
Local And Long Distance Moving
504 Olive St. Ph. 323-2502

EMPLOYMENT

27)—Help Wanted, Female

HOUSEKEEPER for working mother and 2 small girls. Must live in. FA 3-3708.

LIGHT HOUSEWORK and child care, room, board and salary. Experienced necessary, references required. Write box 905 in care News-Star—World.

WANTED Experienced waitress. Apply in person. Joe and Daves Grill.

SARAH COVENTRY JEWELRY CO. Above average earnings. Car and phone necessary. Write: P. O. Box 372, West Monroe, La.

White Female Grill Cook
For night work, 6-days per week. Must be dependable, neat and have references. Starting salary $50 week. Apply RAY'S GRILL on 3608 DeSiard, Monroe.

2 EXPERIENCED waitresses. Good salary. No Phone calls, apply in person only. The Village, 2401 Louisville Ave.

THREE white waitresses, age 21 to 31. Playtime Club, Hwy. 80, W.M.

SELL the LUZIER MAGIC HOUR and the balanced beauty service to enhance natural loveliness and to increase your income. Call FA 2-7313.

"AVON IS CALLING"
. . . . in your neighborhood through T.V. Be the Avon Representative in your neighborhood and turn spare time into money. Write P.O. Box 755, West Monroe or call FA 5-6885.

MATURE LADY
WHO CAN type and has pleasing telephone personality. Hours 1 P.M. to 9 P.M. Call Mr. Willis, 325-9611.

WANTED, Carhop 18 or over at Jeanettes Drive Inn, 3302 Cypress, W. M. Apply in person.

TELEPHONE solicitors. Experience not mandatory, but helpful. Day or evening work. Call FA 2-7151, Mr. Baron, Ext. 317.

CORT Cosmetics needs managers, Winnsboro and Delhi. 3909 Lionel, Monroe.

COCKTAIL WAITRESS
APPLY in person only. Golden Pheasant Lounge, 405 Walnut.

TUPPERWARE—Earn up to $50 wk. part time. No investment, car. FA 3-3288.

(28) Help Wanted, Male

WANTED trout block setter. Apply Houston Bros., Vicksburg, Miss.

WANTED BOYS
14 Years of age or over. To deliver Shreveport Times in the city of Tallulah and Winnsboro. Must live in these towns. Also wanted man or lady to take agency for the Shreveport Times in Tallulah or Winnsboro. This is a part-time job. For information write:
Joe E. Johnson
1311 North 2nd
West Monroe, La.

HAVE opening for ambitious salesman for Monroe area. Earnings commensurate with ability. Must own car. References required. FA 3-9369.

(29)—Help Wntd., Male/Fem.

COLORED MAN AND WIFE TO LIVE AND WORK ON FARM. MUST BE IN GOOD HEALTH AND HAVE FARM EXPERIENCE. NOT OVER 45 YEARS OLD. WEEKLY SALARY AND HOUSE. PERMANENT FULL TIME JOB. FOR INTERVIEW CALL FA 5-7046 Between 9 A.M. and 6 P.M. Monday thru Saturday

NEAT Men or Ladies, age 21 to 45, wanted in Rayville, Columbia, Ruston, Bastrop, or any town 50 miles radius Monroe with car and private line telephone to be advertising representative for Monroe Chain Store. Apply ofifce 515 Bernhardt Bldg. Monroe.

WANTED
CLERK, general office, Shorthand required male or female.
SALESMAN, Investments.
INSURANCE Clerk (female)
STENOGRAPHER.
SALESMAN, Office Machines.
HOUSEKEEPER (live-in); Waitresses.
Sugar Cane Cutters (in Fla.)
Tomato Pickers (in Fla.)

NO CHARGE TO EMPLOYEE OR EMPLOYER
LA. STATE EMPLOYMENT SERV.
1801 AUBURN AVE. MONROE, LA.

HERITAGE EMPLOYMENT
Nationally Affiliated, Bonded, Reputable, Truthful And Interested In Your Future In The American Way.
ALL INTERVIEWS CONFIDENTIAL
Louisville Business Center
2400 Louisville Ave. Ph. 322-5401.

OUTSIDE SALESPEOPLE; Interested in selling furniture and appliances. White. COLLEGETOWN FURNITURE & APPLIANCE. 3210 DeSiard. FA 5-9693.

COLORED SALESPEOPLE, needed immediately. Call FA 5-9693.

(30)—Salesman-Agents Wntd.

Strong Salesman
NO CREDIT rejects — we finance our own! No canvassing — millions of $$$$$ per year in national TV, newspapers, and magazines produce thousands of LEADS per month. No bank financing, Title I, 2nd mortgage consolidation necessary — we finance our own. This is not for home improvements, but we are looking for a home improvement or direct type salesman, who is tired of the old rat race, angles, cons, and frustrations of the direct selling as it is today! If you are a good closer in the home improvement or direct sales business, this will be "duck soup" for you. Our men earn between $850 and $1500 per month. We are a powerful corporation listed on the American Stock Exchange. Answering this ad can change your whole future. Call FA 5-9611 between 8:30 A.M. and 12 Noon for immediate appointment. CLOSERS ARE OUR MOST IMPORTANT ASSET.

NEEDED AT ONCE!
In Ouachita and surrounding parishes.
3
TO REPRESENT
BANKER'S LIFE & CASUALTY CO.
THE WHITE CROSS PLAN
—Franchise Group Sales
—Life Protection
—Income Protection
—Hospitalization
—Guaranteed renewable plans
MUST HAVE CAR AND BONDABLE CHARACTER
Write Personnel Manager for Interview: Box 6068, Shreveport, La.

VAN SAYS "SELL 'EM"

Due To The Tremendous Acceptance Of The ALL NEW '63 OLDS . . . Our Used Car Inventory HAS To Be REDUCED!

'57 OLDSMOBILE Dynamic "88" 4-door Sedan. Equipped with automatic transmission, power steering and brakes, heater, defroster and white tires $495

'61 MERCURY Monterey 4-door Sedan. Solid white with beige interior. Equipped with factory air conditioning, power steering, radio, heater, automatic transmission, white wall tires $1995

'55 THUNDERBIRD. Sports Car Special! Equipped with floor shift, detachable top, radio, heater, 2 tone black and white finish with white tires $1095

'60 OLDSMOBILE Dynamic "88" 4-door Sedan. 2 tone blue and white. Equipped with factory air conditioning, power steering and brakes, automatic transmission, radio, heater and excellent white wall tires $1695

'62 OLDSMOBILE "88" Convertible. New car condition throughout. Equipped with power and air conditioning plus many other extras $2995

'60 FIAT "600" Sedan. This car sports a fully reconditioned engine and is equipped with radio, heater, defroster and new tires $495

'58 CADILLAC Fleetwood 4-door Sedan. 2 tone blue and white with like new white wall tires. Equipped with all power, factory air conditioning and many other extras $1595

'60 THUNDERBIRD. Solid black with black and white leather interior. Equipped with power and air conditioning, automatic transmission, radio and heater $1995

'62 OLDSMOBILE F-85, 2-door Sport Coupe. 2 tone red and white with matching interior. Equipped with standard transmission, heater, defroster and white wall tires $1795

'62 THUNDERBIRD. Solid white with genuine red and white leather interior. Equipped with full power and air conditioning, swing out steering wheel, automatic transmission, radio and heater $3595

'61 CADILLAC "62" Series 4-door Sedan. Solid beige with original matching interior. Equipped with full power, factory air conditioning and numerous other Cadillac accessories $3595

'58 OLDSMOBILE "88" 4-door Sedan. Equipped with power and air conditioning, heater, defroster, radio, automatic transmission $795

'59 CHEVROLET Bel-Air 2-door Sedan. 2 tone tan and white with V-8 engine. Equipped with Powerglide transmission, radio, heater, defroster and excellent white wall tires $1195

'62 OLDSMOBILE "98" 4-door Sedan. A real "Powder Puff." Equipped with full power, factory air conditioning, hydramatic transmission, radio and heater. A lovely Desert Gold with matching interior $3595

'55 CADILLAC 4-door Sedan. Solid grey with matching interior. Equipped with all power, factory air conditioning, automatic transmission, radio and heater $495

'60 CADILLAC Sedan DeVille. Another real nice car fully equipped with power and air conditioning. A beautiful Fontana Rose with matching interior $3095

'59 OLDSMOBILE "88" 4-door Sedan. 2 tone red and white with grey interior. Fully equipped with power steering and brakes, automatic transmission, radio and heater $1395

'62 CADILLAC Fleetwood Sedan. Sold new for approximately $7800. It's fully equipped and a Premium Buy at $4995

WE SELL and FINANCE REGARDLESS OF WHERE YOU LIVE!

See Joe Jacola, John Drouet Or Joe Costa

OPEN EVENINGS 'TILL 8 P.M.

OLDSMOBILE CADILLAC

Van-Trow

1204 LOUISVILLE AVE. FA 3-9578

EMPLOYMENT

(30)—Salesman-Agents Wntd.

Men Wanted for Salesman
Write P. O. Box 4386
MONROE, LA.

WE NEED MEN

READ THIS AD

Jim Walter Corp

(31) Work Wanted, Female

(32) Work Wanted, Male

FINANCIAL

(33) Business Opportunities

(34) Money to Loan

BORROW NOW

WHITE SYSTEM

FARM LOANS

FULL SERVICE LOANS

- Pay Day Loans
- 30-60-90 Day Loans
- Consolidation Loans
- Semi-Term Loans

See Harry Cooper

DOMESTIC FINANCE

Securities Investment
Auto, furniture, real estate loans

Auto-Personal-Furniture Loans
GULFCO FINANCE CO.
309 Natchitoches, W.M. FA 5-4474

(42)—Articles for Sale

"THE CHEERFUL WARMTH OF LP-GAS"
IS BEING ENJOYED BY ALL WHO DEPEND ON
703 N. 5th St. KIPER'S Dial FA 2-4412
FOR A QUALITY FUEL, DELIVERED IN FULL MEASURE,
ECONOMICAL IN COST, CLEAN BURNING AND FULL OF HEAT

SCHOOLS - INSTRUCTION

(35) Instruction Classes

WRITE for free brochure on Beauty Culture. White only.
FLOYD'S BEAUTY SCHOOL
401 Natchitoches W. M. La. Dial FA 2-3314

HIGH SCHOOL AT HOME

AMERICAN SCHOOL

(36)—Private Instruction

LIVESTOCK

(39) Dogs, Cats, Pets

(40) Cattle, Livestock

(41) Poultry & Supplies

MERCHANDISE

(42) Articles for Sale

WANTED

WOODY'S CAMERALAND

BOB SALE
Studio & Camera Shop

Say "I LOVE YOU" With A Portrait
GRIFFIN STUDIO AND CAMERA CENTER

PLUMBING Supplies
STAR
New Gas Ranges $69.50 UP
Your Credit Is Always Good!
Gibson's Major Appliances

MERCHANDISE

(42) Articles for Sale

Cheeks Electric FA 3-9424

PARKER'S JEWELRY

A QUALITY FENCE

BIG SALE

TOM PETERS

SOL'S PIPE YARD

HUNT & WHITAKER

BILL'S JEWELRY

(43) Articles for Rent

THESE NEW SKATES WORK MUCH BETTER OUT HERE THAN IN MY LIVING ROOM!"

MERCHANDISE

(43)—Articles for Rent

PARKER'S RENT-ALLS

AFTER HOLIDAY CLEANING AIDS

FOR RENT
New York Hdwe. & Furn.

RENT A FRIGIDAIRE ICE MAKER

(44) Household Items

T. A. G.

DANIEL APPLIANCE
And Maple Shop

3 ROOM OUTFIT
All Brand New FURNITURE!
- LIVING ROOM COMPLETE
- BEDROOM COMPLETE
- DINETTE

$188.00
NO MONEY DOWN!
VALUE MART

NEED Furniture?
OUR PRICES BEAT THEM ALL

FREE DELIVERY
HOUSE OF BARGAINS

B. F. GOODRICH

MERCHANDISE

(44)—Household Items

REPOSSESSED G.E. console TV's, almost new, new warranty, only $9.95 per month. One used G.E. refrigerator, $125. One used G.E. refrigerator $149, only $7.95 per month.

GOODYEAR
Service Store

ANTIQUES
FRENCH marble top shaving stand with adjustable mirror and candle holders. CIRCA 1850. Mahogany Queen Anne small desk. Good selection of rockers. Antique Shop, 900 N. 2nd

USED TELEVISION SETS, $10, $15 and up. Washers, up, electric ranges, $65 up, refrigerators $49.95 up.

APPLIANCE CENTER

UPHOLSTERY FABRIC REDUCED
MATERIALS HALF PRICE
Mattress Renovating, Furniture Repaired
Upholstering and Refinishing
Free Estimates — Work Guaranteed
Crawford Mattress Factory

FREE ESTIMATES
Made in The Home For Repairs On Television Sets — Refrigerators and Washers
MASSEY'S
SERVICE CENTER

BRUCE PLUMBING CO.
"We Do PLUMB Good!"

SALE
SPECIAL CASH & CARRY DISCOUNTS UNTIL MARCH 15TH
SOME ITEMS AT COST OR BELOW
COOPER FURNITURE CO.
504 Natchitoches, W.M.

Good used Refrigerators and Ranges
Day's Hdw. & Appliance

POSTON MATTRESS CO.
D. O. McDaniel, Salesman
Out of town service.

Walker Mattress Co.

GOOD USED
Frigidaire Refrigerator $69.95
PHILCO BENDIX
Duomatic washer, dryer, combination
CALL FA 5-7450

PLAQUES, finished and unfinished. 200 Oaklawn Dr., Monroe. FA 5-6963.

CHIFFOROBES	$19.95 up
CHEST-A-DRAWERS	$14.95 up
DINETTE SUITES	$14.95 up
APT. RANGE	$17.50
STUDIO COUCHES	$19.95 up

FOLDS & STONE
Furniture Co., Inc.
325 Trenton, W.M. FA 2-4552

KENMORE automatic washer $35, will accept trade in electric brooders and feeders cheap. WANTED: used and junked washers, radios, TV's. FA 2-8006.

MERCHANDISE

(44)—Household Items

PORTABLE Record Player, Automatic changer. Regular, $69.95 NOW $39.95
8 FT. Philco Upright Freezer. (Less than 1 yr. old) $129.95
GOOD USED GAS RANGES $39.95
COMBINATION washer and dryer. Excellent condition. Guaranteed $139.95
AUTOMATIC Dryer. Good condition $79.95
FRIGIDAIRE Automatic Washer. A-1 Condition $79.95

WARREN
204 Trenton, W.M.
FA 5-4301
COMPLETE SALES AND SERVICE ON ALL
PHILCO - BENDIX APPLIANCES

REPOSSESSED house full furniture. Like new. Nothing down. Take up notes of only $26.04.
COLLEGETOWN FUR. & APPLIANCE
3210 DeSiard, City Ph. 325-9493

REPOSSESSED (Like new And New) Refrigerator and Range (with 1 year free service) New Dinette Suite — New Bedroom Suite, Mattresses and springs. New couch — chair — 2 End Tables — coffee table — 2 lovely Lamps. NO DOWN PAYMENT. Take up notes. DISCOUNT HARDWARE & FURNITURE 504 DeSiard FA 3-4416.

Kelly Plumbing Co.
Plumbing Heating Air conditioning.
Water Heaters and Repairs. FA 2-5116

AIR CONDITIONING, HEATING AND PLUMBING CONTRACTORS
POGUE ATKINS
300 Stanley Ave. FA 3-1394

(45) Bargain Counter

2 LINES 1 WEEK $1.75
No Rebate
on Bargain Counter Ads
Total Value of Items
NON-COMMERCIAL ONLY
Not to Exceed $15.00

(46)—Musical Merchandise

KINSMAN ELECTRONIC ORGANS
NEW & USED PIANOS
TUNING & REPAIRING
Easy Terms — No Carrying Charges
MARINE PIANO HOUSE

LAST 3 DAYS
RECORD SALE!
OFF ALBUMS
45 Singles Reduced
DEW MUSIC CO.

P-I-A-N-O-S
THE BEST FOR LESS IN SALES AND SERVICE
HOUSE OF BARGAINS

Band - Orchestra Instruments
Conn - Selmer
PIANOS & ORGANS
Kimball - Winter
DEW MUSIC CO.

CUSTOM STEREO COMPONENTS
All Major Lines Call FA 5-4487
GEO. BABER'S, INC.

ROARK BROS.
"Northeast La.'s Oldest and Largest Music Store"
Organs And Pianos
Good selection to choose from.

FACTORY
Authorized Sales And Service
- Wurlitzer Pianos
- Steinway Pianos
- Chickering Pianos
- Fischer Pianos
- Electric Player Pianos

Up To 36 Months To Pay
Paul Hewitt's Music Co.
1312 Louisville Ave.
Plenty of Free Storeside Parking

(47)—Television

See COLOR T.V. Demonstrated At
Compton T.V., Inc.
Reconditioned T.V. Sets, $49.50 Up
WE SERVICE ALL MAKES
2718 N. 7th St. W.M. Ph. 323-8535

21" GLASS PICTURE TUBE
ONLY $29.95
With 1 Full Year Warranty
Equipped with 2-way Radio
HOME APPLIANCE & TV
2316 South Grand Dial FA 5-1625

(48) Business & Office Equip.

NEW & USED
Cafe-Store-Equipment
Hancock-Martin
611 N. 8th FA 5-1474

TYPEWRITER REPAIRS
Free Pick Up Delivery
Standard Office Supply Co.
125 St. John FA 3-14-6

MERCHANDISE

(49)—Sporting Goods

LICENSED PAWN BROKER
COOK & PREDDY
426 DeSiard FA 2-5868

We Sell ONLY the Best
And Save You Money Too!
Complete Line Sporting Goods
GENE'S
SPORTING GOODS
"IN THE HOWARD GRIFFIN BUILDING"
712 South Grand FA 3-2834

FISHERMEN
Buy Your
NEW 1963 JOHNSON
From THE WORLD'S LARGEST JOHNSON DEALER who provides the BEST outboard Service in the Area.

NOW — 2-full years warranty on parts and labor on ALL '63 Johnsons.

SEA-HORSES have highest resale and trade-in value in the Monroe Market.

Let us make you a top offer now for your old motor in trade.

HOWARD GRIFFIN
712 South Grand Ph. 325-9652

(50) Boats & Accessories

DON'T BUY
Your fishing boat until you've seen the sensational
LAP-STRAKE ALUMINUM KINGFISHER
The Boat that outclasses ANYTHING on the market ... at an unbelievable Low Price
12' Model only — $169.50
Built by the makers of Famous DURA CRAFT Boats
See them NOW at
HOWARD GRIFFIN
700 Block South Grand
Ph. 325-9652

12 FT. ALUMINUM BOATS, $115. Nothing down. Highest trade-ins. Evinrude and Mercury Sales and Service.
Brewster Marine Service
3111 Breard St. FA 3-8357
"Between Louisville Road and Sterlington Road"

"HUNTERS"
HEADQUARTERS for mud grip tires
SAGER GENERAL TIRE
N. 4th & Pine St. FA 5-2455

BOAT REPAIRING
FIBERGLASS SUPPLIES
SAWYER PLASTICS
505 Coleman, W.M. FA 3-4014

(51) Water Wells

FEAZEL WELL SERVICE
Modern Well Boring Equipment
Highway 80, W. M. Ph. 396-2461.

FAIRBANKS MORSE PUMPS
E. R. KIPER HARDWARE
701 N. 5th St. Dial FA 2-4412

DIXIE WELL SERVICE
Water Wells Drilled & Repaired
GUARANTEED. FA 3-9247

RAY'S WELL SERVICE
WATER wells drilled, pump serv. Guaranteed, insured. FA 2-1332, FA 3-5973

(52)—Build. Mtrls.—Services

Sanders Building Mart
QUALITY BUILDING MATERIALS
DISCOUNT TO EVERYONE
Old Natchitoches Rd. W. M. FA 2-1444

(53)—Machinery & Tools

FRANK'S rotary drilling rig, 4x6 mud pump. Priced right. Write P.O. Box 335, Bastrop, La.

CHAIN SAWS
Sales and Service
On Pioneer Saws
Long Trade For Your Old Saw
TERMS
HOWARD GRIFFIN, INC.
712 South Grand 325-9652

(54) Farm Equip. & Supplies

TILLER HEADQUARTERS
This Area's ONLY complete stock of ROTO-TILLERS
Priced from
$99.50 to $1200
Backed by the BEST Parts and Service Facilities available
HOWARD GRIFFIN
700 Block South Grand
Ph. 325-9652

2 JOHN DEERE Tractors with attachments. FA 5-5237 after 6 p.m.

JONES TRACTOR CO.
NEW ALLIS-CHALMERS DEALER
See the New D-19 Tractor
2408 DeSiard St. FA 2-3461

(55) Farm & Dairy Products

CRAB GRASS hay, 60 cents per bale. FA 5-4260.

MIXED Lespedeza hay, 85 cents bale. Bermuda 75c. FA 5-7711.

(56)—Seeds, Plants, Supplies

TIME to Plant Pecan and Fruit Trees. Rose Bushes. Landscaped Planning.
W & W NURSERY & FLOWER SHOP
1401 Louisville Ave. FA 5-7811

ROSE BUSHES
Best Quality and Varieties
LANE WILSON SEED CO.
113 N. Grand. Free Parking. FA 3-8680

PLANT NOW! Fresh garden seeds. Onion plants, Cabbage plants. CARTERS FEED AND SEED. W.M.

MERCHANDISE

(56)—Seeds, Plants, Supplies

Dirt and Pit Run Gravel
W. W. "BOB" McDANELL
West Monroe, La. Call FA 5-1546

TREE TRIMMING AND FERTILIZING ALSO MULCH FOR SALE. FA 2-2145

SAND, fill dirt, road gravel. Delivery. GROVER EDWARDS, FA 5-2463.

FLOWER DIRT, fill dirt, pit run gravel. J. B. Sailey, FA 3-4866.

GOOD top soil, fill dirt, pit run gravel. J. B. Smith 373-0651. FA 2-9817.

SANDY loam top soil, drive-way gravel, fill dirt, L. H. HEMPHILL, FA 5-7301.

(57) Good Things to Eat

QUAILS raised on wire. $12.00 doz. FA 2-3931 or FA 3-1142.

HOT PLATE lunches, 75 cents. DOT'S DRIVE IN. Open 5 A.M. to 11 P.M.

(60) Wanted to Buy

WE pay top prices for used FREEZERS. DISCOUNT HARDWARE & FURNITURE. FA 3-4416.

We Buy Used Furniture & Appliances
JOHN'S TRADING CO.
2237 DeSiard St. FA 2-2148

WANTED used garden tractor. 325-5153

WE PAY TOP PRICES FOR GOOD USED FURNITURE & APPLIANCES
EXCHANGE
Hardware & Furniture
305 North 4th FA 2-3866

We Buy Furniture & Appliances
GLOBE FURNITURE CO.
1619 DeSiard St. Dial FA 2-6290

WANTED TO BUY
PIANOS of all description. Highest prices paid. FA 2-5706.

We Will buy or trade for used furniture
New York Hdwe. & Furn.
425 DeSiard St. Dial FA 2-4494

REAL ESTATE FOR RENT

(61)—Furnished Apartments

NICE duplex, 4 rooms. Water and gas pd. $55. 2917 Lee Ave. FA 5-1231.

CLEAN nicely furnished 2 bedroom apt. Adults only, 1308 S. 4th. FA 2-2298.

FURNISHED garage apt. 3 rooms, bath and garage. W. M. FA 2-3621.

NORTHSIDE. Clean 2 bedroom upstairs duplex. Ph. FA 3-7193.

204 OUACHITA, 3 rooms, bath. $545 mo. FA 2-6081 or FA 2-0514.

Bawcomville. Extra nice, 2 bedroom apt. FA 2-9941

NICE clean apartment. Utilities paid. References required. FA 3-1514

Modern Furnished Apt.

NICE garage Apt. 3 rooms and bath. Couple only.

NICE APT. Close in. 225 Breard. Adults only. FA 3-5364 or FA 2-6028.

301 SOUTH 2ND, W. M. One bedroom with private bath, tub and shower, plenty closets, large living room, kitchen with tile drainboard, utility room plumbed for washer. Water and garbage paid. $55 mo.

111 LUDWIG, W. M. Within walking distance of both cities. One bedroom with closets and private bath, kitchen, dinette, living room, private front and rear entrance. All weather utility room. Water and garbage paid. $13.75 week.

C. B. GARRETSON REALTOR FA 2-

RENTALS AND PROPERTY MANAGEMENT
Dial FA 3-1629

2 OR 3 BEDROOM APTS. With telephones. Bills pd. $20 wk. FA

NORTHSIDE, Monroe. Modern 1 bedroom, tile bath, paneled walls. $65 and $75. FA 2-4498 or FA 2-8233.

COLLEGE AREA

BRICK Efficiency apartments. Ideal for college or young married couples. M. J. "Doc" Savage. FA 3-2444.

NORTHSIDE. Efficiency apartment. Ph. FA 2-6409 after 5 p.m. or before 8 a.m.

NORTHSIDE. 3 rooms, bath and carport, bills paid. $60 mo. Couple. FA 3-4357.

DOWNTOWN efficiency apts. and rooms, maid and linen service, bills paid. Reasonable rates. TOWNHOUSE, 226 So. Grand. FA 5-0475 or FA 5-9367.

1615 AND 1617 No. 3rd. Nice Apt. and furniture, couple or ladies. FA 2-2424.

CLEAN garage apt. 107 Oaklawn, W. M. Couple only. FA 2-5572

2 AND 4 ROOM Apts. Close in, bills paid. Couples only. FA 3-4874

NO. 10, BRES Ave. Efficiency apt. Bills pd. $60 mo. FA 3-0516.

Redecorated 4 rooms. FA 5-4107 days. FA 3-4308 after 4 p.m.

BEAUTIFUL CAROL ANN APTS. 1309 McGuire. COLLEGE AREA. FA 3-4233

NORTHSIDE - 4 - ROOM APT. FA 2-6524

3208 CYPRESS, W.M. and 117 Stone. Efficiency Apt. Nice furniture, bills paid. FA 2-1688, FA 3-0420.

2 BEDROOM Apt. Close in. $60 mo. Bills pd. Apply 211 Ludwig, W.M.

WEST Monroe's most modern Apts. Tile baths, paneled walls. Well located. $67. FA 2-4498, FA 2-8233.

(54)—Farm Equip. & Supplies

FARMERS BUYERS BONANZA SPECIALS

	WAS	NOW
Farmall "M" Tractor LPG (over-hauled and guaranteed)	$1,495.00	Big reduction
8-N Ford Tractor with step-up transmission, good rubber, Middle Buster and Cultivator	795.00	$695.00
Farmall Super "A" (completely over-hauled and painted) with Cultivator, Planter, Fertilizer Distributor and Lift Disk		Priced to sell
Farmall Cub Tractor with Mower (Looks and runs like new)		BIG SAVINGS
Farmall "C" Tractor (any equipment can be furnished if desired)	695.00	595.00
IH Utility "300" Tractor (Ready to go - Looks and runs good)	895.00	795.00
Ford Industrial Tractor with front loader, rear scarrifier and Grader Blade	3,450.00	2,795.00
IH Model "T-340" Crawler Tractor with front loader and scarrifier	3,750.00	3,495.00
IH Model "600" Tractor with rice and cane tires (First class condition - Sells new $6,500)	3,250.00	2,495.00
Two bottom Mold-Board pull type Plow	150.00	49.95
Four-row Oliver Disk	495.00	395.00
Demonstrated 4-row Burch Disk	985.00	695.00
No. 448 IH 4-Row Cultivator (will work on Farmall "M" "400", "450", "460", "560")		Priced to sell
No. 455 IH 4-Row Planter	695.00	495.00
No. 37 IH Wheel type 4-row Disk	475.00	295.00
8 Foot Roto-cycle rotary Cutter (as is)		125.00
Fast Hitch mold-board 3-bottom Plow	425.00	175.00
Fast Hitch mold-board 2-bottom Plow	375.00	125.00
No. 37, 8 Foot Wheel type harrow (new)	825.00	595.00

PRICES EFFECTIVE JANUARY 19 THRU FEBRUARY 2. SEE OUR BONANZA AD ON THE SPORT'S PAGE OF THIS ISSUE. ANNOUNCEMENT OF FREE PRIZES TO BE GIVEN AWAY.

SCOTT TRUCK & TRACTOR CO.
720 DeSIARD FA 2-4432 MONROE, LA.

CLASSIFIED DISPLAY

ATTENTION!
Rent Property Owners
LOOK!
WHAT YOU LOSE
Carrying A Vacancy

Loss Per Day	Rent $25.00	Rent $30.00	Rent $35.00	Rent $40.00	Rent $45.00	Rent $50.00
	.83	1.00	1.16	1.33	1.50	1.66

For As Little As **44c** Per Day

You Can Place a News-Star—World "For Rent" Want Ad and Reach Every Prospective Renter in the Twin Cities! Turn Your Vacancy Into Cash Today.

CALL FA 2-5161
ASK FOR THE WANT ADS

EMPLOYMENT

(30)—Salesman-Agents Wntd.

Men Wanted for Saleswork
Write P. O. Box 4386
MONROE, LA.

WE NEED MEN
OPPORTUNITY to earn $100 per week while learning our business. Experienced men are earning $150 to $250 per week. Apply Electrolux Corp. 1023 North 6th Monroe. 9:30 a.m. to 4:30 p.m.

FULL OR PART time experience salesman over age 25. 1 yr. or longer as resident of Northeast La. No over night trips. Expect $10,000 salaries and commission first year. Write Box 902 in care of News Star-World.

If You are interested in work on Salary or Commission . . .
READ THIS AD!
Jim Walter Corp.
Has new, all new opportunity for salesmen. World's largest builder of Semi-finish homes has opening for Two men in Ouachita Parish to work out of Monroe District Office. If you would like to get in the sales field and work for a Company that offers Company benefits, such as profit sharing, group insurance, stock option plan and other benefits contact
CLARENCE HUMPHRIES
Jim Walter Corp.
2004 Louisville Ave., Monroe
Applications will be taken Monday, January 21, between 8 A.M. and 12 Noon.

(31)—Work Wanted, Female

BEAUTICIAN and manicurist desires full or part time job. FA 3-7930.

(32)—Work Wanted, Male

ACCOUNTANT desires part time bookkeeping assignments. Specializing in all forms of state and federal tax returns. Write Box 891, c-o News-Star.

WANTED job as watchman or anything. FA 3-9341, George W. Smith.

FINANCIAL

(33)—Business Opportunities

GROCERY and market with stock and fixtures. Also 10 acres of land with 4 room house, bath and 2 porches. Located in city limits of Bastrop. Price $15,000. Call Bastrop 1784 M.

Cafe and Cafeteria
IN FARMERVILLE, LA.
Reason for selling, retiring. Ph. 5761.

FOR SALE, Coin operated Laundromat, excellent condition. Doing good business. Financing available to responsible party. Reason for selling, owner has other interest. Write Box 900 c-o News-Star World.

STORE Building with Living Quarters. 1 acre of land. 4 Miles out on Prairie Rd. $20 mo. 323-8526.

(34)—Money to Loan

BORROW NOW
$100 - $1000
Convenient Terms
CONFIDENTIAL
See
Rogers - Lassiter - Tolbert
WHITE SYSTEM
137 No. 2nd St. FA 2-7661

GET AHEAD of your debts in '63. Pay them all with one Loan from
THREE-WAY FINANCE
Call Kirt Touchstone or Wayne Moore
108 N. 2nd St. FA 3-1386

EASY FINANCE CO.
A. T. Robertson Jr.
Consolidation Loans
110 Catalpa Ph. 325-3831

CASH QUICK to pay all Bills!
SALES FINANCING, INC
319 North 2nd St. Ph. 325-0432

PAY Bills and Start New in '63, see
A. T. WHITE AT
DISCOUNT CENTER, INC.
124 South Grand FA 5-7571

EASY FINANCE CO.
A. T. Robertson Jr.
Consolidation Loans
110 Catalpa Ph. 325-3831

LET me arrange a convenient loan to cover your needs
West Monroe Finance Co.
521 Trenton, W.M. FA 2-5176

SEE Leon F. Surratt For any loan need
A.B.C. SYSTEM
204 N. 2nd. St. FA 3-7/28

HAVE CASH WILL LOAN
DIAL DENNIS FOR DOLLARS 325-2367
Quick loans on Autos, Pickups, Furniture or Real Estate. Car payments reduced no matter whom you owe. At-The-Door Parking.
Dennis Finance Co. Inc.
North 3rd at Arkansas

National Credit Corp.
DEALERS Paper - Discounts - Factoring
1205 N. 18th FA 5-6/60

STAR LOAN SERVICE
Loy W. Scarborough - Owner
245 South Grand Ph. 325-0452

FARM LOANS
Through Federal Land Bank
Low interest rate, long terms
Ouachita, Morehouse, Union and Caldwell
Federal Land Bank Assn.
See A. C. Ransom, Manager
705 North 2nd Ph. FA 2-0940

FULL SERVICE LOANS
- Pay Day Loans
- 30-60-90 Day Loans
- Consolidation Loans
- Semi-Term Loans

See Harry Cooper
DOMESTIC FINANCE
109 N. 2nd St. FA 5-4355

Securities Investment
Auto, furniture, real estate loans
See Red Miller, 216 Grammont FA 5-3856

Auto-Personal-Furniture Loans
GULFCO FINANCE CO.
309 Natchitoches, W.M. FA 5-4626

(42)—Articles for Sale

SCHOOLS - INSTRUCTION

(35) Instruction Classes

WRITE for free brochure on Beauty Culture. White only.
CLOYD'S BEAUTY SCHOOL
603 Natchitoches W. M. La. Dial FA 2-5314

HIGH SCHOOL AT HOME
IN SPARE time. New texts furnished. Diplomas awarded. Low monthly payments. For free booklet write
AMERICAN SCHOOL
Box 474, Shreveport, La.

(36)—Private Instruction

TUTORING in my home. English, Social Studies, General Science and General Math. 325-2167.

WILL DO tutoring in my home. English and social studies. FA 3-8331.

LIVESTOCK

(39)—Dogs, Cats, Pets

CHINESE Pugs. Phone FA 5-4680 or FA 5-1461. Can be seen at 106 Dianne, W. M.

REGISTERED Chihuahua puppies, real nice. Different colors. FA 3-1240.

REGISTERED Bird Dog, 7 months old, showing good promise. See to appreciate. Cecil Brooks, Calhoun. Inquire Powell Gro. Hwy. 80, Calhoun.

REGISTERED Chihuahua for sale. Call after 6 p.m. 325-4583.

TRAINED Pointer and 12x16 welded portable pen with doghouse. FA 3-5743.

Registered AKC, Doberman Pincher. 9 months old.
FA 5-8694.

3 BEAGLES, all for $50 or $20 each. 325-3732.

ENGLISH shepherd puppies, 6 weeks old. Males, $15. FA 3-7071.

FAN TAIL pigeons, all colors. $2 Each. Phone FA 2-7497.

PUPS, Pekingese, Boston Terriers, Chihuahuas. FA 3-1496. 1113 Tulane.

HUNTING horns, dog collars, name plates. Year old beagle puppies untrained.
CAPERS LONG HORN
Hwy. 80 W.M. FA 2-8518

A-1 COON DOG and young starters. St. Joe Kennels Box 197, St. Joseph, La.

PET SUPPLIES:
Poodle Grooming by appointment
Floy Hortman, 1200 Cypress, W.M.

(40)—Cattle, Livestock

40 SELECT mules in my feed lots. 800 to 1600 lbs. Several well mated pairs. Dr. E. M. Clark, Mer Rouge, La.

FIVE REGISTERED ANGUS BULLS, 2 and 4 years old. $250 up. 396-2280.

SADDLE mare perfect for children, gentle. Also 54 Chevrolet. FA 3-1533.

(41) Poultry & Supplies

FOR SALE 10 Blue Guineas, 25 frying size rabbits and 50 laying hens. FA 3-9409.

MERCHANDISE

(42) Articles for Sale

NEW and used steel and used pipe.
Twin City Scrap Materials
104 MISSISSIPPI Dial FA 3-9412

ENCYCLOPEDIAS wonderful buy in Child Craft, Americano and others. I buy and sell both new and old sets. Mrs. Bernard Levi, 101 N. Grand, FA 2-8147, FA 2-2191.

YOU haven't seen anything until you see our complete house full of furniture we have on display for less than $500. We give you 2 yrs. to pay. Come in, browse around and see this bargain of all times. YES, you can get a complete houseful for less than $500. Brennan Utilities.

COMBINATION
Record Player
ASSUME payments $6.53 mo. Payment not due till March 2nd. FA 3-6433.

19 INCH Philco table model TV. $5 down, $2.50 week.
FIRESTONE STORE
N. 3rd & Washington FA 2-7196

UPRIGHT Royal typewriter. Excellent condition. $55. Ph. 323-2005.

E-Z left trailer hitch $40. 21 inch portable ironer, 3 way heat control $20. FA 5-8796.

CLEARANCE: Books, Hallmark Cards, Famous Paintings, Party Items ½ Price
THE BOOKMARK
TWIN CITY SHOPPING CENTER

GARDEN SEEDS — SUPPLIES
GEBHARDT'S HARDWARE
5919 DeSiard St. 325-2803

WANTED
RELIABLE party to assume payments on house and furniture. Will sell separately if desired. FA 2-4789.

HEATER, set of springs, apt. range, $10 each. Mrs. Davies. FA 3-8505.

CRESOTED FENCE POSTS
ROYAL FEED & SEED 812 DeSiard St.

VALUES and your pocket book. Both stretch all the way when you trade at Monroe's Greatest Furniture Discount House, Brennan Utilities.

WANT reliable party to assume notes on stereo tape recorder, turn table and extension speakers. FA 5-2266.

GOOD selection used stoves and refrigerators, all clean and at prices you'll like. Brennan Utilities.

USED clothing, assorted sizes and furniture. Salvage Shop, 302 Jewel, W. M.

BREATH taking offer. Our best mattress sets, 2 for 1. Boxsprings and innerspring mattresses, you get both for price of 1. Choice of double or single sets. Both for $49.95. P. S. These are our reg. $69 seller.
BRENNAN UTILITIES

FREE FILM
Kodacolor or Black and White Sizes 127, 620 or 120
When finished pictures are delivered and 8 or more on the roll are good. At . . .
WOODY'S CAMERALAND
N. 18th at Hudson Lane
Phone FA 5-6845
"Monroe's Camera Center"

YOU BE THE JUDGE . . .
COMPARE the difference in Kodacolor finishing — bring the reprints of your color film to us . . . you can see the results.
BOB SALE
Studio & Camera Shop
1111 N. 4th FA 2-3425

TELEPHONE amplifiers, 2 way conversation without use of hands. Allow sound in room to hear or speak over telephone in perfect clarity. A valuable asset and convenience in business office. Reg. list price $19.95, specially priced $12.50. Brennan Utilities.

Say "I LOVE YOU"
With A Portrait
FROM
GRIFFIN STUDIO AND CAMERA CENTER
307 N. 2nd, City FA 3-2710

PLUMBING
Supplies
STAR
HARDWARE & FURNITURE
502 DeSiard FA 3-1664

SPECIAL! SPECIAL!
New Gas Ranges
$69.50 UP
Your Credit Is Always Good!
Gibson's Major Appliances
2406 Cypress, W. M. FA 2-1607

"THE CHEERFUL WARMTH OF LP-GAS"
IS BEING ENJOYED BY ALL WHO DEPEND ON
703 N. 5th St. KIPER'S Dial FA 2-4412
FOR A QUALITY FUEL, DELIVERED IN FULL MEASURE,
ECONOMICAL IN COST, CLEAN BURNING AND FULL OF HEAT

MERCHANDISE

(42) Articles for Sale

GIVE yourself and your Family a comfortable, evenly heated home! Call
Cheeks Electric, FA 3-9424
For Free Estimate. No Obligation

SACRIFICE: Hi Fi, Radio, Record Player combination. Wood. $50. See at GOODYEAR, W. M.

BATTERIES - Rebuilt - Guaranteed. 6 Volts . . . $4.00 . 12 Volts $6.00 GOODYEAR, W. M. FA 5-1461.

BARREL bra-be-que pits and play ground equipment. S. R. KIRK REPAIR SHOP. 1611 DeSiard. FA 3-2332.

INVENTORY SPECIALS! Hundreds of Remnants at Tremendous Bargains.
CLAYTON GIBSON
N. 3rd and Pine FA 3-6094

EXPERT Watch and Jewelry Repairs
PARKER'S JEWELRY
108 Catalpa St. FA 2-5410

SINGER CONSOLE. Makes button holes and zig zags with attachments. Take over 7 payments of $8.05 mo. Call HORTMAN'S. FA 3-1780.

A-1 QUALITY FENCE
CHAIN link fence, awnings, carports, clothes line poles. Free est. FA 3-2656.

Ornamental Iron Columns
REPPOND IRON WORKS
603 N. 18th FA 2-6097

WHITE Shells for driveways, etc. Any amount. Immediate del. FA 2-09/9, FA 2-6662.

Ornamental Iron Columns
SOUTHERN METAL CRAFT
Claiborne on Hwy. 80, W.M. FA 3-3989

SAVINGS AT GREAT REDUCTIONS
SALE continues — Close out on all '62 Admiral TV SETS. Nothing Down. COLLEGETOWN FURNITURE & APPLIANCE, 3210 DeSiard, Ph 325-9693.

ENCYCLOPEDIAS wonderful buy in Americano. I buy and sell both new and old sets. Mrs. Bernard Levi 101 N. Grand, FA 2-8147, FA 2-2191.

BIG SALE
ON USED CLOTHING
601 Grammont

FOR SALE: Fire wood.
FA 3-9922.

TWIN BEDS complete. Assume payment $6.86 mo. FA 3-6433.

COIN SUPPLIES
JACK'S LOCK & GUN SHOP
126 Jackson St. FA 3-4180

TENTS & TARPAULINS
THE LIEBER CO.
100-11th St. Dial FA 3-6639

ROACHES?
Call Monroe Exterminating!
FA 2-0931

TACCO-SALES
Drycleaning — Laundry Equipment
Phone FA 5-6294

SINGER, Light Weight Portable, button hole and zig-zag attachments included. Take up 8 payments of $5.86 mo. Call HORTMAN'S FA 3-1780.

Modern Floor & Decorating
Gives you more for your money on Linoleum, Carpet or Tile
Call John Bonar 323-6505

SWIMMING POOLS
16x32 COMPLETE with filter, white stone coping and maintenance equipment. Free estimates. Call FA 5-7990.

Admiral Deluxe
17" PORTABLE T.V.
Only . . . $119.00 - Terms Too!
TOM PETERS DISCOUNT CO.
2 Big Locations
2202 Cypress, W.M. FA 3-5819
2710 N. 7th, W.M. FA 3-0417

FOR SALE 1250 Multilith, 1327 Multilith, 250 Multigraph with numbering machines, type cabinet and type, rotory perforator, 28" heavy duty Rosback perforator, call ME 1-2976 Shreveport, La.

SEEING ROACHES
Call — Arrow, 373-1721

2 Tall Radio Broadcasting Towers.
(Antennas and tuning equipment)
Dial FA 3-3772

WE BUY and sell anything. Store furniture, used lumber, 10 ton air conditioner. Bruce's Trading Center, Cr. Bruce and Winnsboro Rd. FA 3-7114.

HOMELITE SAWS
Sales and Service
Martin's Engine Service
702 Trenton, W.M. FA 3-7567

SOL'S PIPE YARD
ALL SIZES USED PIPE
And Used Construction Steel
Free delivery within 100 miles
Airport Rd., Selman Field, FA 5-5929

WORLD BOOK ENCY.
And Childcraft
Write or Call G. E. Boggs
Box 2764 Monroe FA 3-6365

WESTINGHOUSE, Electric Roaster, stand and electric timer. $45 COMPLETE. Used only few times. FA 3-5562

CABINET MODEL
SINGER Sewing Machine in perfect condition. Zig - Zag with attachments. FA 3-6433.

CLOSE-OUT on All Fishing Tackle
All Reels $5.00
All Rods $5.00
Expert Watch and Gun Repair
3-Day Service
HUNT & WHITAKER
110 Hall St. FA 3-2781

BILL'S JEWELRY
Gifts - Watch Repair
McGuire Shopping Center FA 3-4022

(43) Articles for Rent

A-1 Rentals
Your Rental Headquarters
Associated with
TYNER PETRUS CO.
411 Trenton, W. M. FA 2-4474

(54)—Farm Equip. & Supplies

"THESE NEW SKATES WORK MUCH BETTER OUT HERE THAN IN MY LIVING ROOM!"

MERCHANDISE

(43)—Articles for Rent

PUBLIC Address Systems, tape recorders, Record Players.
BARKER'S RENT-ALLS
606 Louisville, ample parking, FA 5-1491

AFTER-HOLIDAY CLEANING AIDS-CLEANING floors, polishing, waxing-See
ACE HARDWARE RENT-ALLS
711 Winnsboro Rd., City FA 3-4242

FOR RENT
FLOOR SANDERS, Polishers and Edgers. Power Tools and House Jacks. Hospital Beds, Wheel Chairs.
Pipe Cut & Threaded
New York Hdwe. & Furn.
625 DeSiard St. Dial FA 2-4494

CUT ICE BILLS IN HALF
RENT A FRIGIDAIRE ICE MAKER
TRENTON APPLIANCE
306 Trenton, W. M. FA 3-7725

(44)—Household Items

T. A. G.
Tested-Approved-Guaranteed
CLEAN used refrigerators, $48. Like new Frigidaire automatic washer, $88. Frigidaire electric dryer, $78. Like new repossessed 24 Cu. ft. chest freezer, $288.
DANIEL APPLIANCE
And Maple Shop
Authorized Frigidaire Sales & Service
209 Louisville Ave. FA 5-4455, FA 2-4649

3 ROOM OUTFIT
All Brand New FURNITURE!
- LIVING ROOM COMPLETE
- BEDROOM COMPLETE
- DINETTE

$188.00
NO MONEY DOWN!
VALUE MART
209 No. 4th

NEED Furniture?
OUR PRICES BEAT THEM ALL
NEW LIVING room suites . . . $69.50 up.
EARLY American Living room suites as low as $7.81 mo.
NEW Bedroom Suites $79.50 up.
MATTRESSES and box springs drastically reduced.
REFRIGERATORS and stoves all drastically reduced.
NO REQUIRED down payment. Easy monthly payments.
FREE DELIVERY
HOUSE OF BARGAINS
907 Cypress, W. M. FA 3-6433

FULLY GUARANTEED, good used refrigerator. $5 Down delivers.
B. F. GOODRICH
900 Louisville Ave. FA 3-0386

(54)—Farm Equip. & Supplies

MERCHANDISE

(44)—Household Items

(2) REPOSSESSED G.E. console TV's, almost new, new warranty, $159.95 each; only $9.95 per month. One used G.E. refrigerator, $125.; One used G.E. refrigerator, $149., only $7.95 per month.
GOODYEAR
Service Store
1514 Louisville Ave. FA 3-1315

ANTIQUES
FRENCH marble top shaving stand with adjustable mirror and candle holders, CIRCA 1850. Mahogany Queen Anne small desk. Good selection of rockers. JimBee antique Shop, 900 N. 2nd.

USED TELEVISION SETS, $10, $15 and up. AS IS. Washers, $59.95. up, freezers, $65 up, electric ranges, $65 up, refrigerators, $59.95 up.
APPLIANCE CENTER
1020 N. 4th. Ample Parking FA 3-4427

12 FT. chest type freezer, perfect condition, $59.95. Large Filter - Flo automatic washer, $59.95. Good refrigerators, $19.95 up. Excellent Tappan range with glass door, $39.95. I buy, sell and repair appliances of all kinds. YOUNG'S, 902 Natchitoches, W. M. FA 2-9325.

UPHOLSTERY FABRIC REDUCED
MATERIALS HALF PRICE
Mattress Renovating, Furniture Repaired
Upholstering and Refinishing.
Free Estimates — Work Guaranteed.
Crawford Mattress Factory
Farmerville Rd., W. M. 396-2542

FREE ESTIMATES
Made In The Home For Repairs On
- Television Sets
- Refrigerators
- Freezers and Washers

MASSEY'S
SERVICE CENTER
801 Jackson St. FA 3-6615

LARGE 7-piece dinette set. $50, like new; also Kelvinator 40" electric range, like new. $85. 322-1650.

Contracting, Repairs, Remodeling
BRUCE PLUMBING CO.
"We Do PLUMB Good"
1805 Trenton St. W.M. FA 2-5005

SALE
SPECIAL CASH & CARRY DISCOUNTS
UNTIL MARCH 15TH
SOME ITEMS AT COST OR BELOW
COOPER FURNITURE CO.
504 Natchitoches, W.M.

GOOD used Refrigerators and Ranges
Day's Hdw. & Appliance
8015 DeSiard St. FA 3-0950

POSTON MATTRESS CO.
D. O. McDaniel, Salesman
Out of town service.
P. O. Box 1046, Monroe FA 5-8865

Custom Mattress and upholstery Serv.
Walker Mattress Co.
605 Jonesboro Rd., W.M. FA 5-6329

GOOD USED
Frigidaire Refrigerator $69.95
PHILCO BENDIX
Duramatic washer, dryer combination.
CALL FA 5-7450

PLAQUES, finished and unfinished. 200 Oaklawn Dr., Monroe. FA 5-6963.

CHIFFOROBES	$19.95	up
CHEST-A-DRAWERS	$14.95	up
DINETTE SUITES	$14.95	up
APT. RANGE	$17.50	
STUDIO COUCHES	$19.95	up

FOLDS & STONE
Furniture Co., Inc.
325 Trenton, W.M. FA 2-4552

KENMORE automatic washer $35, will accept trade in. Electric brooders and feeders cheap. WANTED: used and junked washers, radios, TV's. FA 2-8006.

(54)—Farm Equip. & Supplies

MERCHANDISE

(44)—Household Items

PORTABLE Record Player, Automatic changer. Regular. $69.95 NOW	$39.95
8 FT. Philco Upright Freezer. (Less than 1 yr. old)	$129.95
GOOD USED GAS RANGES	$39.95
COMBINATION washer and dryer. Excellent condition. Guaranteed	$139.95
AUTOMATIC Dryer. Good condition	$79.95
FRIGIDAIRE Automatic Washer. A-1 Condition	$79.95

WARREN
204 Trenton, W.M.
FA 5-4301
COMPLETE SALES AND SERVICE ON ALL
PHILCO - BENDIX APPLIANCES

REPOSSESSED house full furniture. Like new. Nothing down. Take up notes of only $26.04.
COLLEGETOWN FUR. & APPLIANCE
3210 DeSiard, City Ph. 325-9693

REPOSSESSED (Like new And New) Refrigerator and Range (with 1 year free service) New Dinette Suite — New Bedroom Suite, Mattresses and springs. New couch — chair — 2 End Tables —coffee table — 2 lovely Lamps. NO DOWN PAYMENT. Take up notes. DISCOUNT HARDWARE & FURNITURE 504 DeSiard FA 3-4416.

Kelly Plumbing Co.
Plumbing-Heating-Air conditioning.
Water Heaters and Repairs. FA 2-5116

AIR CONDITIONING, HEATING AND PLUMBING CONTRACTORS
POGUE ATKINS
300 Stanley Ave. FA 3-1394

(45) Bargain Counter

2 LINES 1 WEEK $1.75
No Rebate
on Bargain Counter Ads
Total Value of Items
NON-COMMERCIAL ONLY
Not to Exceed $15.00

(46)—Musical Merchandise

KINSMAN ELECTRONIC ORGANS
NEW & USED PIANOS
TUNING & REPAIRING
Easy Terms — No Carrying Charges
MARINE PIANO HOUSE
3210 Dick Taylor FA 3-2622

LAST 3 DAYS
RECORD SALE!
20% to 50% OFF ALBUMS
45 Singles Reduced
DEW MUSIC CO.
339 DeSiard FA 2-8127

P-I-A-N-O-S
THE BEST FOR LESS IN SALES AND SERVICE
Easiest Terms Ever:
HOUSE OF BARGAINS
907 Cypress, W.M. FA 3-6433

Band - Orchestra Instruments
Conn - Selmer
PIANOS & ORGANS
Kimball - Winter
DEW MUSIC CO.
339 DeSiard FA 2-8127

CUSTOM STEREO COMPONENTS
All Major Lines. Call FA 5-8287
GEO. BABER'S, INC.

ROARK BROS.
"Northeast La.'s Oldest and Largest Music Store"
Organs And Pianos
Good selection to choose from
703 Jackson St. FA 2-5700

FACTORY
Authorized Sales And Service
- Wurlitzer Pianos
- Steinway Pianos
- Chickering Pianos
- Fischer Pianos
- Electric Player Pianos

Up To 36 Months To Pay
Paul Hewitt's Music Co.
1312 Louisville Ave. FA 5-3131
Plenty of Free Storeside Parking

(47)—Television

See COLOR T.V. Demonstrated At
Compton T.V., Inc.
Reconditioned T.V. Sets, $49.50 Up
WE SERVICE ALL MAKES
2718 N. 7th St. W.M. Ph. 323-8535

21" GLASS PICTURE TUBE
ONLY $29.95
With 1 Full Year Warranty
Equipped with 2-way Radio
HOME APPLIANCE & TV
2316 South Grand Dial FA 5-1625

(48) Business & Office Equip.

NEW & USED
Cafe-Store-Equipment
Hancock-Martin
611 N. 8th FA 5-1474

TYPEWRITER REPAIRS
Free Pick Up Delivery
Standard Office Supply Co.
125 St. John FA 3-3418

(54)—Farm Equip. & Supplies

MERCHANDISE

(49)—Sporting Goods

LICENSED PAWN BROKER
COOK & PREDDY
426 DeSiard FA 2-5868

We Sell ONLY the Best
And Save You Money Too!
Complete Line Sporting Goods
GENE'S SPORTING GOODS
"IN THE HOWARD GRIFFIN BUILDING"
712 South Grand FA 3-2834

FISHERMEN
Buy Your
NEW 1963 JOHNSON
From THE WORLD'S LARGEST JOHNSON DEALER who provides the BEST outboard Service in the Area.
NOW — 2-full years warranty on parts and labor on ALL '63 Johnsons.
SEA-HORSES have highest resale and trade-in value in the Monroe Market.
Let us make you a top offer now for your old motor in trade.
HOWARD GRIFFIN
712 South Grand Ph. 325-9652

(50) Boats & Accessories

DON'T BUY
Your fishing boat until you've seen the sensational . . .
LAP-STRAKE ALUMINUM
"KINGFISHER"
The Boat that outclasses ANYTHING on the market . . . at an unbelievable Low Price . . .
12' Model only — $109.50
Built by the makers of Famous DURA-CRAFT Boats.
See them NOW at . .
HOWARD GRIFFIN
700 Block South Grand
Ph. 325-9652

12 FT. ALUMINUM BOATS, $115. Nothing down. Highest trade-ins. Evinrude and Mercury Sales and Service.
Brewster Marine Service
3111 Breard St. FA 3-8357
"Between Louisville Road" and Sterlington Road"

"HUNTERS"
HEADQUARTERS for mud grip tires
SAGER GENERAL TIRE
N. 4th & Pine St. FA 5-2659

BOAT REPAIRING
FIBERGLASS SUPPLIES
SAWYER PLASTICS
505 Coleman, W.M. FA 3-4014

(51) Water Wells

FEAZEL WELL SERVICE
Modern Well Boring Equipment
Highway 80, W. M. Ph. 396-2461.

FAIRBANKS MORSE PUMPS
E. R. KIPER HARDWARE
703 N. 5th St. Dial FA 2-4412

DIXIE WELL SERVICE
Water Wells Drilled & Repaired
GUARANTEED, FA 3-9247

RAY'S WELL SERVICE
WATER wells, drilled, pump serv. Guaranteed insured. FA 2-1332, FA 3-58/3.

(52)—Build. Mtrls.—Services

Sanders Building Mart
QUALITY BUILDING MATERIALS
DISCOUNT TO EVERYONE!
Old Natchitoches Rd. W. M. FA 2-1444

(53)—Machinery & Tools

FRANK'S rotary drilling rig, 4x6 mud pump. Priced right. Write P.O. Box 333, Bastrop, La.

CHAIN SAWS
Sales and Service
On Pioneer Saws
Long Trade For Your Old Saw
TERMS
HOWARD GRIFFIN, INC.
712 South Grand 325-9652

(54) Farm Equip. & Supplies

TILLER HEADQUARTERS
This Area's ONLY complete stock of ROTO-TILLERS.
Priced from
$99.50 to $1200.
Backed by the BEST Parts and Service Facilities available.
HOWARD GRIFFIN
700 Block South Grand
Ph. 325-9652

2 JOHN DEERE Tractors with attachments. FA 5-5237 after 6 p.m.

JONES TRACTOR CO.
NEW ALLIS-CHALMERS DEALER
See the New D-19 Tractor
2408 DeSiard St. FA 2-3461

(55) Farm & Dairy Products

CRAB GRASS hay, 60 cents per bale. FA 5-4260.

MIXED Lespedeza hay, 85 cents bale. Bermuda 75c. FA 5-7/11.

(56)—Seeds, Plants, Supplies

TIME to Plant Pecan and Fruit Trees. Rose Bushes. Landscaped Planning.
W & W NURSERY & FLOWER SHOP
1401 Louisville Ave. FA 5-7811

ROSE BUSHES
Best Quality and Varieties
LANE WILSON SEED CO.
113 N. Grand. Free Parking, FA 3-8680

PLANT NOW! Fresh garden seeds. Onion plants, Cabbage plants. CARTERS FEED AND SEED. W.M.

MERCHANDISE

(56)—Seeds, Plants, Supplies

Dirt and Pit Run Gravel
W. W. "BOB" McDANELL
West Monroe, La. Call FA 5-1546

TREE TRIMMING AND FERTILIZING ALSO MULCH FOR SALE. FA 2-2045

SAND, fill dirt, road gravel. Delivery. GROVER EDWARDS, FA 5-2463.

FLOWER DIRT, fill dirt, pit run gravel, J. B. Salley, FA 3-4866.

GOOD top soil, fill dirt, pit run gravel. J. B. Smith 373-0651. FA 2-9817.

SANDY loam top soil, drive-way gravel, fill dirt, L. H. HEMPHILL, FA 5-7301.

(57) Good Things to Eat

QUAILS raised on wire. $12.00 doz. FA 2-3931 or FA 3-1142.

HOT PLATE lunches, 75 cents. DOT'S DRIVE IN. Open 5 A.M. to 11 P.M.

(60) Wanted to Buy

WE pay top prices for used FREEZERS DISCOUNT HARDWARE & FURNITURE, FA 3-4416.

We Buy Used Furniture & Appliances
JOHN'S TRADING CO.
2207 DeSiard St. FA 2-3168

WANTED used garden tractor. 325-5153

WE PAY TOP PRICES FOR GOOD USED FURNITURE & APPLIANCES
EXCHANGE
Hardware & Furniture
105 North 6th FA 2-3866

We Buy Furniture & Appliances
GLOBE FURNITURE CO.
1619 DeSiard St. Dial FA 2-6290

WANTED TO BUY
PIANOS of all description. Highest prices paid. FA 2-5700.

We Will buy or trade for used furniture.
New York Hdwe. & Furn.
625 DeSiard St. Dial FA 2-4494

REAL ESTATE FOR RENT

(61)—Furnished Apartments

NICE duplex, 4 rooms. Water and gas pd. $55. 2917 Lee Ave. FA 5-1231.

CLEAN nicely furnished 2 bedroom apt. Adults only, 1308 S. 4th. FA 2-2298.

FURNISHED garage apt. 3 rooms, bath and garage. W. M. FA 2-3621.

NORTHSIDE. Clean 2 bedroom upstairs duplex. Ph. FA 3-7193.

204 OUACHITA, 3 rooms, bath. $$45 mo. FA 2-6081 or FA 2-0514.

Bawcomville; Extra nice, 2 bedroom apt. FA 2-9941

NICE clean apartment. Utilities paid. References required. FA 3-1536.

NORTHSIDE, DUPLEX - 3 rooms, tile bath, wood paneled walls. Private front and back entrances. Bills paid. FA 2-3614, FA 2-4540.

Modern Furnished Apt.
DESIRE someone to assume 3 month lease. Call FA 5-2353.

2 BEDROOMS, living room, kitchen and bath. Washer connections. 1712 S. 6th. $50 Mo. FA 2-2930.

GARAGE APT. 3 rooms and bath. Adults preferred. W. M. FA 5-4921.

MODERN, 3 rooms, private bath, 800 North 7th W. M. FA 2-7923.

$12.50 WEEKLY, close in - bills pd. Mrs. Dover, 804 St. John. FA 3-5851.

1 AND 2 Room Apts, close in, bills paid. $30, Up. FA 2-5649, FA 5-9133.

GEORGIA ST. 3 rooms, bath. $12 a week, bills paid. Ph. FA 5-6331 or FA 3-6328.

MODERN 2 room garage apt. facing Municipal Golf Course. Walk - in closet. Neat and clean. Pest controlled. Adults. 100 WEST TEXAS. 3 room duplex. Real nice furniture. Washer connections. FA 2-8221

SMALL cottage, accept child. 2709 So. Grand. Dial FA 3-2860.

407 AUSTIN, W. M. Duplex, nicely furnished. 3 Rooms, bath. Couple. FA 2-5628.

1713 NORTH 4th. Nice clean duplex. 3 Rooms and bath. Private. Bills paid. FA 2-3614 or FA 2-4540.

NORTHSIDE
LARGE clean 2 bedroom garage apt. Air conditioned, washer connections. Gas, water pd. $65. 600 Bres. FA 3-6909.

EXTRA large 3 rooms, private bath. Up town. $40. mo. 211 McClendon, W.M. FA 2-8991 or FA 3-3854.

218 S. RIVERFRONT, W.M. 4 rooms and bath. Plumbed for washer. Water paid. FA 2-8422.

NICE garage Apt. 3 rooms and bath. Couple only. 409 Oua. Ave.

NICE APT. Close in 205 Breard. Adults only. FA 3-5364 or FA 2-6028.

303 SOUTH 2ND, W. M. One bedroom with private bath, tub and shower, plenty closets, large living room, kitchen with tile drainboard, utility room plumbed for washer. Water and garbage paid. $55 mo.
111 LUDWIG, W. M. Within walking distance of both cities. One bedroom with closets and private bath, kitchen, dinette, living room, private front and rear entrance. All weather utility room. Water and garbage paid. $13.75 weekly.
C. B. GARRETSON REALTOR FA 2-9806

RENTALS AND PROPERTY MANAGEMENT
Dial FA 3-1679

2 OR 3 BEDROOM APTS. With telephones. Bills pd. $20 wk. FA 3-4374.

NORTHSIDE, Monroe. Modern 1 bedroom, tile bath, paneled walls. $65 and $70. FA 2-4498 or FA 2-8233.

COLLEGE AREA
BRICK Efficiency apartments. Ideal for college or young married couples. M. W. "Doc" Savage. FA 3-3444.

NORTHSIDE. Efficiency apartment. Ph. FA 2-6439 after 5 p.m. or before 8 a.m.

NORTHSIDE, 3 rooms, bath and carport, bills paid. $60 mo. Couple. FA 3-4357.

DOWNTOWN efficiency apts. and rooms, maid and linen service, bills paid. Reasonable rates. TOWNHOUSE, 226 So. Grand. FA 5-0475 or FA 5-9367.

1615 AND 1617 No. 3rd. Nice Apt. and furniture, couple or ladies. FA 2-2424.

CLEAN garage apt. 107 Oaklawn, W. M. Couple only. FA 2-5572.

2 AND 4 ROOM Apts. Close in, bills paid. Couples only. FA 3-4874.

NO. 10, BRES Ave. Efficiency apt. Bills pd. $60 mo. FA 3-0516.

Redecorated 4 rooms. FA 5-4107 days FA 3-4308 after 4 p.m.

BEAUTIFUL CAROL ANN APTS. 1309 McGuire. COLLEGE AREA. FA 3-4233

NORTHSIDE - 4 - ROOM APT. FA 2-6524

3208 CYPRESS, W.M. and 117 Stone. Efficiency Apt. Nice furniture, bills paid. FA 2-1688, FA 3-0420.

2 BEDROOM Apt. Close in. $60 mo. Bills pd. Apply 211 Ludwig, W.M.

WEST Monroe's most modern Apts. Tile baths, paneled walls. Well located. $67 FA 2-4498, FA 2-8233.

FARMERS BUYERS BONANZA SPECIALS

	WAS	NOW
Farmall "M" Tractor, LPG (over-hauled and guaranteed)	$1,495.00	Big reduction
8-N Ford Tractor with step-up transmission, good rubber, Middle Buster and Cultivator	795.00	$695.00
Farmall Super "A" (completely over-hauled and painted) with Cultivator, Planter, Fertilizer Distributor and Lift Disk		Priced to sell
Farmall Cub Tractor with Mower (Looks and runs like new)		BIG SAVINGS
Farmall "C" Tractor (any equipment can be furnished if desired)	695.00	595.00
IH Utility "300" Tractor (Ready to go - Looks and runs good)	895.00	795.00
Ford Industrial Tractor with front loader, rear scarrifier and Grader Blade	3,450.00	2,795.00
IH Model "T-340" Crawler Tractor with front loader and scarrifier	3,750.00	3,495.00
IH Model "600" Tractor with rice and cane tires (First class condition - Sells new $6,500.)	3,250.00	2,495.00
Two bottom Mold-Board pull type Plow	150.00	49.95
Four-row Oliver Disk	495.00	395.00
Demonstrated 4-row Burch Disk	985.00	695.00
No. 448 IH 4-Row Cultivator (will work on Farmall "M" "400", "450", "460", "560")		Priced to sell
No. 458 IH 4-Row Planter	695.00	495.00
No. 37 IH Wheel type 4-row Disk	475.00	295.00
8 Foot Roto-cycle rotary Cutter (as is)		125.00
Fast Hitch mold-board 3-bottom Plow	425.00	175.00
Fast Hitch mold-board 2-bottom Plow	375.00	125.00
No. 37, 8 Foot Wheel type harrow (new)	825.00	595.00

PRICES EFFECTIVE JANUARY 19 THRU FEBRUARY 2. SEE OUR BONANZA AD ON THE SPORT'S PAGE OF THIS ISSUE. ANNOUNCEMENT OF FREE PRIZES TO BE GIVEN AWAY.

SCOTT TRUCK & TRACTOR CO.
720 DeSIARD FA 2-4432 MONROE, LA.

CLASSIFIED DISPLAY

ATTENTION!
Rent Property Owners
LOOK!
WHAT YOU LOSE
Carrying A Vacancy

Loss Per Day	Rent $25.00	Rent $30.00	Rent $35.00	Rent $40.00	Rent $45.00	Rent $50.00
	.83	1.00	1.16	1.33	1.50	1.66

For As Little As **44c** Per Day

You Can Place a News-Star—World "For Rent" Want Ad and Reach Every Prospective Renter in the Twin Cities! Turn Your Vacancy Into Cash Today.

CALL FA 2-5161
ASK FOR THE WANT ADS

REAL ESTATE FOR RENT

(61) Furnished Apartments

1204 CYPRESS, W. M. Extra nice. $15 wk. Gas, water pd. HORTMAN'S FA 3-1780.

[illegible] LUDWIG, W.M. One bedroom, living room, kitchen, dinette, private bath, plumbed for washer, off street parking. Water paid. $55 month.
C. B. GARRETSON, Realtor, FA 2-9806

EFFICIENCY Apt. tile bath, business man or woman. Vacant Dec. 31st. FA 2-4270 or FA 2-0490.

4 LARGE rooms, private bath. 306 Holly. Apply 1402 Jackson. FA 2-7868.

EXTRA Nice apt., private bath, bills pd. Couple only. $14 wk. or $50 mo. FA 5-7069, FA 3-9943.

(62)—Unfurnished Apartments

TWO very nice clean duplex apts. South-side, college area. FA 2-8803.

DUPLEX APT. College area. Utilities pd. $50 mo. FA 2-2923 or FA 2-5391.

[illegible] NORTH 5th. Private duplex. 3 Rooms, bath. Adults $40. FA 2-2872.

211 COLEMAN, W.M. Upstairs nicely papered 3 rooms, tile bath, hardwood floors. $50. mo. FA 2-8991 or FA 3-3854.

PRIVATE 3 rooms, bath, carport. Ideal for couple. 710 Peach. FA 2-5466.

4 ROOMS and bath. Gas and water paid. $45 mo. 4 blocks from downtown. 508 Oak St. FA 3-4468.

2 BEDROOM duplex apt. Like new. North 8th, Downey Lane. Near Neville High School. $75. FA 3-6422. 8 a.m. to 5 p.m.

2 BEDROOM DUPLEX $45 mo. 1504 South 4th. FA 5-8901.

DUPLEX apt. Garage apt. and 4 room house on South [illegible] and Texas St. FA 3-3527 or FA 3-5535.

3 ROOMS, private bath and entrances, washer plumbed. Busline. FA 3-2521.

2305 TRENTON, W.M. LIKE NEW 2 BEDROOM APARTMENT. PH. FA 2-6439 AFTER 5 P. M. OR BEFORE 8 A.M.

2 BEDROOMS, living room, glassed in porch. $37.50. 1608 S. Grand. FA 2-4976.

[illegible] MULBERRY. Within walking distance to town. On bus line. Upstairs 2 bedroom apartment with private bath. $45 mo. FA 3-3153, FA 5-0707.

CLEAN, 3 rooms, bath. Ample closets, washer piped. 106½ Mulberry. $45. Ph. FA 2-6197.

NORTH 4th, W.M. 3 room and bath apartment in duplex. $45 month. Ph. FA 3-1679.

COLLEGE AREA. 2 bedroom duplex, tile bath. $50. FA 3-7410, FA 2-5545.

DUPLEX, very nice, 3 large rooms, private bath, washer plumbed, yard. 416 South Riverfront, W.M. $45 month.
FA 5-4825 FA 2-5945

MILL ST., W.M. Duplex, 2 bedrooms, bath, $45 mo. FA 3-4331, FA 3-4328.

HOUSES AND APARTMENTS
FURNISHED AND UNFURNISHED
F. A. PORTER REALTY CO.
FA [illegible] FA [illegible]
NEW LOCATION—303 ARKANSAS

(63)—Furnished Houses

[illegible] DREW, W.M. 2 bedroom furnished house. FA 5-8825.

[illegible] Parnell, W.M. furnished 2 bedroom house. $55 month. FA 2-7841.

[illegible] NORTH 3rd, W.M. 2 bedrooms. Carport. Adults. $75. FA 2-2872.

4 LARGE ROOMS, 2 baths. Close in on Northside. Ideal for retired man or woman. Room and board if desired.

NICELY FURNISHED 4 room house 2 blocks south of DeSiard. Can be used as 2 apts.

[illegible] AVE., one block east of Louisville. Close to Georgia Tucker school. 4 rooms, 2 or 3 bedrooms if desired. Vacant!
FA 3-8121

FURNISHED nice 2 bedroom home 1 block from school. $85 mo. Apply [illegible] South 7th.

LARGE HOUSE, nice for 2 couples, or 4 room apt. also bedrooms. FA 3-4720.

[illegible] BEDROOM HOUSE AND 1 - 2 BEDROOM APTS. FA 5-5350.

[illegible] MIRO. 2 BEDROOMS. $65 MO. FA [illegible]

(64) Unfurnished Houses

NICE clean 2 bedroom W.M. home. $65 mo. Will sacrifice $2000 equity for best offer. FA [illegible] or FA 2-4028 after 5 p.m.

[illegible] MISSISSIPPI ST. Redecorated 6 rooms. $55 mo. FA [illegible]

FOR RENT or Lease. 5 room home, 2 baths, fenced back yard with trees. [illegible] Spurgeon Dr. $75 Mo. Ph. [illegible] FA 2-3358 days, FA [illegible]

[illegible] SOUTH 8th. 2 bedroom home available Feb. 1st. $75. FA 2-0804.

[illegible] ROOM house, big back yd, single car garage. [illegible] Montgomery, W.M. Available Feb. 1. Call Mrs. Fred Morris for appointment to see. Call or write Jack Womack, Rt. 3, Parkwood Ave. [illegible]

[illegible] SOUTH [illegible], W.M. 5 room home. $[illegible] mo. FA 2-[illegible] or FA 3-[illegible]

AUBURN AVE. Large living room, kitchen with dining room, large family room, 3 bedrooms and bath. Utility room with washer and dryer connections and half bath, 220 wiring, central heat, air conditioned. Exclusive neighborhood. Lot 100x150. Rent or lease furnished or unfurnished.

[illegible] MITCHELL LANE, W.M. 5 rooms, ample cabinets in kitchen, dining area, 2 bedrooms and family room, 14x35, Washer conn. Vacant! FA 2-8231.

[illegible] ROWAN ST., W.M. 2 bedrooms. $40 mo. Ph. 322-1920 or 322-7416.

[illegible] North 8th, W.M. 3 bedroom home. $55 month. Ph. FA 5-3706 days, FA 3-4654 or FA 2-9667 nights.

[illegible] CONNELLIA St., W.M. House and Apt. at [illegible] $35 mo. Ph. FA 3-4692 or FA 5-2609 ask for Mr. Hartquist.

118 REAGAN, W.M. Large 2 bedroom, 1 bath, living room, separate dining room and large garage. $60 mo. Call Mr. Hartquist, FA 3-4692, FA 5-2609.

DORIS DR., W.M. 2 bedroom house. Available now. Call FA 3-7890.

[illegible] SOUTH 1st. Nice 2 bedroom house. FA [illegible]-1484.

1205 ARK. RD., W.M. 3 Bedroom home recently redecorated. Plumbed for washer. Electric range and air condition [illegible] furnished. 323-8715.

4 ROOMS and bath, blinds. Carport. Near school. $45 month. G. W. Welch. Ph. FA 2-3627.

708 EASON PLACE. 2 bedroom brick. $90. mo. FA 2-8991 or FA 3-3854.

603 STUBBS AVE. 3 BEDROOMS. $65 MO. FA 2-7405.

2 BEDROOMS and den, central heat, plumbed for washer. FA 3-9192.

COLLEGE Area. 1506 Cole. 3 bedroom home. $60. Ph. FA 2-2722.

2 BEDROOM, near college and bayou. $50 month. FA 3-6177.

HOUSES FOR RENT

NORTH MONROE. 2 bedroom home. Living room, dining area, kitchen, hall. Attic fan. Only $75 a month. Near Good Shepherd, Sallie Humble, and Lexington Schools.
COLE AVE., College Area. Corner lot. 3 bedrooms, living, dining room, kitchen. Carport. $75.
LAKESHORE. 3 bedroom, 2 bath brick home. Centrally heated and air conditioned. 135 ft. lot. Near school and church. $125 a month.
Ph. for information. FA 3-1679

117 RIVERBEND, W.M. 2 bedrooms, carport, storage room. FA 3-1341 days. Nights call FA 3-4906, FA 2-2488.

307 ISABELLE, 6 room house. $55 month. FA 3-2146.

MOVING? Use "Sanitized" vans. Call Dixie Moving & Storage Inc. FA 3-9181.

UNFURNISHED or furnished. 3 bedroom, den, brick home. Centrally air conditioned, built - in oven and range. Lakeshore Area. $130 per month. Ph. FA 5-6889.

3112 LEE Ave. 2 bedroom house, plumbed for washer. $60 mo. FA 2-7939.

3 BEDROOM house, 1813 College Ave. $80 mo. FA 5-7575.

705 LAZARRE, W.M. 2 bedroom home, newly decorated. Ph. 396-2661, FA 5-4423.

(65) Rooms With Board

CLEAN rooms, home cooked meals. Ladies and men. 608 Ark. FA 5-8048.

ROOM and board, also extra meals. 111 Haynes, W.M. FA 2-8268.

(66)—Rooms Without Board

CLEAN comfortable rooms, convenient location, 511 Louisville.

BEDROOM for employed gentleman. Private entrance and bath. FA 3-9289.

NEAR College, bedroom with kitchen privileges. FA 3-8221.

NICE room, central heat, TV, shower. $7. Gentlemen. FA 2-5628, FA 5-3616.

(67)—Business Places

FOR LEASE
NEW LISTING
DESIARD St. Large building, over 6000 sq. ft. Extremely low priced!
NEW LISTING
W.M. NEW brick building 35x66 ft. in shopping center. With extra 12x35 storage room. Centrally air conditioned. Concrete parking area 100x135.
LAMY LANE. New 1000 sq. ft. office building. Large parking area.
NORTH 18th. Store of office building.

CUTLER
REALTY CO.
Myrtis Harper, FA 2-6203 after 6
R. T. Kinney, FA 2-4770 after 6
Ed Harper, FA 2-4368 after 6

REAL ESTATE FOR RENT

(67)—Business Places

RENT OR LEASE, 1213 CYPRESS, W.M. IDEAL FOR 2-CHAIR BARBER SHOP OR BEAUTY SHOP. ALREADY PLUMBED, PLENTY OF PARKING.

AIR conditioned Bldg. 311 Louisville, parking lot, Cypress, W. M. FA 2-3340.

WAREHOUSES WITH SMALL OFFICE SPACE. FA 2-2636.

FOR RENT vacant lot. Corner of Winnsboro and South 3rd. With office space. Ideal for used car lot. FA 2-3530.

FOR LEASE: 414 Wood St., W. M. Excellent for office or retailing. Vacant March 1. Best location. Dr. Blackman. FA 3-6510 or FA 3-1149.

(68) Offices & Desk Room

OFFICE, between Louisville and Sterlington Rd., college area. FA 2-2722.

OFFICE SPACE
Louisville Business Center
Dial FA 3-2524

AIR CONDITIONED double office. Across from Court House. FA 5-0475.

(69)—Farms & Acreage

160 ACRE FARM, cotton acre allotment 12½ acres. 15 miles west of W. M. off Jonesboro Rd. FA 3-9083.

REAL ESTATE FOR SALE

(73) Business Property

FURNISHED 4 plex, $17,000. Income of $280 per month. FA 5-7069, FA 3-9943.

COMMERCIAL AND INVESTMENT PROPERTIES BOUGHT, SOLD, LEASED
H. L. ROSENHEIN, Realtor
803 Ouachita Bank Bldg., Ph. FA 2-8668

NEW LISTING
NEAR OLIN, W. M. Home and grocery. Asbestos and brick, 2 bedrooms, drapes, blinds. Grocery includes stock, fixtures, 2 gas pumps. Exceptionally good returns. Corner lot.
NEW LISTING
GROCERY store, service station, and house. Corner lot, 125 ft. frontage on Cypress St., W.M. All fixtures included.
NEAR COLUMBIA. Hwy 165. 383 ft. frontage. $10,000. $1000 down.
24 UNIT MOTEL. Truck stop, and bunk house, 2 restaurants. $15,000 below cost, due to illness.
DeSiard Road. 150x140 ft. corner lot. Cafe and 2 bedroom, 2 bath house adjoining. Downtown, W.M.

CUTLER
REALTY CO.
Dial FA 5-9611 Days
Myrtis Harper, FA 2-6203 after 6
R. T. Kinney, FA 2-4770 after 6
Ed Harper, FA 2-4368 after 6

(74)—Farms & Acreage

80 ACRES
18 MILES from Monroe on improved road. 2 miles from Monroe Gas Field. All minerals go. Covered with young pine and hardwood timber. Good investment property. Offered by owner. $125 per acre. Call 325-4231.

[illegible] ACRES, fenced. 4 room and bath house. Barn. Richland Parish, on blacktop. Approx. 20 acres open. Ph. FA [illegible] or FA 3-6328.

[illegible] ACRES near Pioneer. New brick home. Good cotton allotment, well drained.

241 ACRES East Carroll Parish. Remodeled 4 bedroom home and den. Good loam type soil, nice cotton allotment.

NEWLY CONSTRUCTED 3 bedroom home located on Hwy. 65 at Alsatia. Fully insulated, air conditioned. Price for quick sale.

60 ACRES on Cypress Lake, 8 miles southeast of Winner. Ideal for camp site. All minerals and 32 acre cotton allotment.

2 ACRES Ankar Rd. at Swartz.

[illegible] ACRES [illegible] Rd. Ideal home site. [illegible] Quick Sale.

[illegible] ACRES [illegible] Rd. [illegible] remodeled 2 bedroom home.

157 ACRES in East Carroll Parish. Good cotton allotment. 1½ miles west of Alsatia.

OFFICE FA [illegible]
S. T. WALL
BIRDIE SHEPPARD

120 ACRE farm located 1 mile West of Grayson, Louisiana, on Sikes Road with 6 room house, bath, running water, 2 car garage, 2 stock barns, stock pond and 2 chicken houses. S. A. Myers, Telephone 5427, Grayson, Louisiana.

162 ACRES of land 6½ miles east of Rayville. 150 acres in cultivation. Modern 3 bedroom home, tenant house, good barn, good sheds. On school bus and mail route. 82 acres under 39 inch net wire fence. Call Albert Beach, Rayville. 728-3777.

QUICK SALE
Completely furnished real estate office. 15 modern rent houses with rent income of $710 month. Also 728 acres sandy loam land located on Highway 65 south of Lake Providence priced at $160 per acre. Ideal cattle farm or row crop. Phone 2564 or 1245 in Lake Providence, La.

MORE LAND IN MORE AREAS

OUACHITA PARISH

LOCATED on black top road. 30 acres. 12 miles west of city. Beautiful home site. 2 springs, creek, ideal for pond. A deep sandy land for fruit, melon, peanuts and gardens. 8 acres open. $275 per acre.
166 ACRES on Arkansas Rd., borders pavement. Ideal for small plot subdivision. Has lights, gas and water available. Only 10 miles out. $350 per acre.
IN CADEVILLE area. 80 acres. Beautiful pine timber, some of the finest hill land in the parish. In a very good gas and oil area. $230 per acre.
450 ACRES woodland. Gum, oak and cypress. Good gravel, oil and gas potentials in this area. Only 6 miles from city limits W. M. Borders 2 pavements and you get half minerals. A real investment at $50 per acre.

UNION PARISH

80 ACRES pine timber land on good gravel road with all the minerals. Priced to sell quick at $100 per acre.
79 ACRES pine timber land on pavement. Half minerals. $125 per acre.
40 ACRES pine timber land, good spring and pond site. Half minerals. $110 per acre.

RICHLAND PARISH

375 ACRES. Approximately 80 acres open, 290 acres with good hardwood timber, large and small game. Has one mile lake frontage. Ideal grain and stock farm. It's priced Right! $110 per acre.
30 ACRES hardwood timber land, on good gravel road with half minerals. Priced at $110 per acre.

2238 ACRE CATTLE FARM

FENCED and cross fenced. This one you should see now. Priced at $110 per acre. 25 per cent down, owner will carry balance at 6 per cent interest.

ALSO LARGER PLOTS

27,000 ACRES and 4,200 acre plots in Arkansas. These are for the man looking for a real investment opportunity. Priced at $32.50 per acre.

MANY OTHERS
CALL YOUR LAND MAN
FOR LAND IS OUR BUSINESS

ROY E. LEE
REAL ESTATE BROKER FA 3-7523

NEW LISTING
LOVE Road. 5 acres, trees. Ready to build on. $6500.
LOVE Road. 5½ acres, trees.
40 ACRES. Baskin, La. Franklin Parish, 2 bedroom home. Shop 24x48. Fruit orchard. Fenced. Presently in soil bank at $572 a year.
40 ACRES, near Darnell. 4 bedroom home. 48x50 barn. Only $12,000.

CUTLER
REALTY CO.
Dial FA 5-9611 Days
Myrtis Harper, FA 2-6203 after 6
R. T. Kinney, FA 2-4770 after 6
Ed Harper, FA 2-4368 after 6

NEED FARM LISTINGS
ANY SIZE — ANYWHERE
Paul Tucker
1512 Parkview Dr. 323 7164

17 ACRE farm with house furnished for camping. 7 miles from Columbia in Caldwell. $2,700. FA 3-4593.

OFF ARKANSAS ROAD, W.M. — 2¼ miles past Drew School. Been longing for a couple of acres in W.M.? Lovely hill-side homesites in Glenn Acres, with beautiful pine, oak, etc., trees. Electricity, gas, and telephone service. Blacktopped streets. OWNER WILL FINANCE 10 PER CENT DOWN—up to 5 years to pay. Ph. FA 5-6231 days; nights FA 2-0228, FA 2-4896.

BRICK veneer home with 3 bedrooms, living room, den, kitchen, utility and 2 baths. 20 Acres land with ¾ in pine timber. 6 Miles north Choudrant. Call SO 8-3371. J. C. Davis.

REAL ESTATE FOR SALE

(75) Houses

LYENNETTE DR. Ridgecrest Subdivision West Monroe 3 Bedroom Brick Veneer. Carport, Central Heat, Attic Fan. Small Down payment and Assume Mortgage.
FA 2-3124 FA 2-1523

WANTED
ASSUMPTIONS with small equity. S. 6th-7th - 8th or vicinity. FA 5-4410.

HOUSE to be moved. Nice 2 bedroom, carport and storage. W. M. Ph. FA 2-3627. G. W. Welch.

REDUCED—OWNER MOVED
ONE YEAR OLD 3 bedroom, 2 tile bath brick. Built-in kitchen, double carport, wash room. Fenced yard. Hot and cold air. Lot 75 x 155. Parkwood Addition. Already financed. ONLY $15,300.
C. E. BUCKLEY, FA 3-1195

The Early Bird Gets The Worm
BEAUTIFUL 3 bedroom Pink Holiday Hill stone, 2 complete baths, double carport, entercom system, piped music to each room. Built-in oven and range, 220 outlet. Just like brand new. Less than 19 years to go on this 4½ per cent G. I. loan. $250. down and assume present loan. Selling price $14,247.
Maxwell Realty, FA 3-1819

Northpark Village
SHADY LANE
LIKE NEW 3 bedroom, 2 bath home. Paneled den. Immediate possession. Owner sacrifices equity. $199 Down and assume payments of $82 MO.

Town & Country
(1½ mile from St. Joseph Home on Sterlington Rd.)
ROSEWOOD DR.
NEW 4 bedrooms, 2 bath brick home. Central air conditioning, woodburning fireplace. Now under construction. Payments under $120 month. Buy now and choose everything.

West Monroe
306 Shady Oaks Dr.
(Off White's Ferry Rd.)
LIKE NEW 2 bedroom brick home. Central heat, attic fan, fenced in yard. Low down payment. $59 mo.

Town & Country
CAMELLIA DR.
LIKE new 3 bedroom, 2 bath brick. Central air conditioning and heating, formal dining room, double carport. Beautiful tree studded lot.
Assume Loan or New Loan Available

LEDOUX REALTY
PH 325-0481
William H. Ledoux, FA 5-8884
Marion "Spec" Lewis, FA 5-8813
Steve Gibson, FA 3-1301

WONDERFUL BUY! Half block from Georgia Tucker school. Ideal for children. 7 rooms, 3 large bedrooms, 1½ baths, separate dining room (could be used as 4th bedroom). Remodel kitchen with dining area. New roof. Small down payment will handle. Immediate Possession.
HAM & LELA K. BREARD
REALTORS FA 2-8221

DOGWOOD DR. — Value with comfort is offered in this 3 bedroom brick in one of the city's best northside residential areas. 2 full tile baths, large family room, built-in kitchen with disposal and dishwasher. Central heating and air conditioning, drapes, covered patio, large tree covered lot. A fine home, fairly priced. See it today!

SWAN CIRCLE, W.M. Only $400 is all you need to move into this 3 bedroom, [illegible] bath brick home. Built-in oven and range, central heat on [illegible] large lot. Real value in a real livable home!

Faulk & Foster
"ACTION BROKERS"
Office FA 5-4666, Ouachita Bank Bldg.
Marion LaSuzzo, Slaven, FA [illegible]
Morris Haas, Jr., Mgr., FA 2-9728

YOU'RE PAYING FOR A HOUSE
WHETHER you own it or not! If you are paying for a shelter you're paying for a house. So why not pay for a house of your own? We invite your inspection of this NEW 3 BEDROOM HOME, 3801 POLK ST. Southside, Monroe. Loads of extras. Monthly payments less than rent. Call one of our friendly salesmen today for full details.
A. LEE BOOTH
CONSTRUCTION CO.
FA 5-3251 — FA 2-6898

NEW COUNTRY HOME
ON STUBBS at Vinson Rd. 3 bedrooms, 2 baths, complete electric kitchen, central heating, double carport. On acre land. A BARGAIN. 323-1752.

BY OWNER. 108 Westwood Drive, W.M. 3 bedroom Buff brick. Central heat, built-ins, family room, 1½ tile baths. Large tree studded lot. Small down payment, assume loan. FA 5-1409.

FOR SALE by owner practically new 4 bedroom brick home, 2 baths, 2 false fireplaces, double carport, air conditioned, shade trees. 323-9593.

4 ACRES. Suburban, W.M., between Highway 80 and Arkansas Road. Lovely home among the trees. Fenced and cross - fenced. Will accept good smaller home in city as trade-in.
3 BEDROOM brick on the bayou. Beautiful site with pier.
2 BEDROOM and separate dining room. On South 3rd near Plum. $1500 cash. Balance of $5000 already financed at $50 per month.
NORTH MONROE. Older home on corner, with double garage. Fenced. Pecan trees and beautiful shrubs.
WELLERMAN Road, W.M. 3 bedroom brick on corner lot.
BEN F. GOZA, REALTOR
Dial FA 3-5043

FOSTER. 3 room furn. house. $5250.
MRS. L. G. GILLILAND
REALTOR DIAL FA 2-8551 OR FA 2-3770

$300 ASSUMPTION
GROSS ST. 3 bedroom home in lovely neighborhood and near new hospital.
Paula Landry
REALTOR DIAL FA 5-6889
WALKER GLENN, DIAL FA 3-1709
MRS. VIRGINIA GIBBS, FA 3-4160

PRICE REDUCED! 1000 Hicks, W.M. 3 bedroom brick. Beautiful corner lot. Air conditioned. 2 full baths. $16,800.

LINDEN DR., Shady Oaks, W.M. 3 bedroom brick, 1½ baths, large living room, paneling in kitchen and one bedroom. On pretty lot with trees. Pay small down payment and assume notes of $92 a month.

WHITLOCK
REALTY
GRATIA WHITLOCK, FA 2-3851
OR FA 2-2246

MUST SELL BY SATURDAY NIGHT
NEW 3 bedroom, completely finished inside and out. $3950. Also new 2 bedroom Shell $2500. Prices include moving to your lot. Contact Riemer Calhoun Jr. at Leeds Homes Sign, directly across from Barkers Discount Store, 9 a.m. to 5 p.m. or nights call Holiday Inn, room 428, Riemer Calhoun Jr.

1413 JOE BILL, W. M. 2 bedroom home on a 300x150 ft. lot. $5,000.
Lorris Pettit
PETTIT REALTY
FA 2-4105 FA 3-2704

BUILDING, BUYING, SELLING
FOR SERVICE AND QUALITY
Russell & Hazel
Realtors Ph. FA 5-1706, FA 2-6797

This Funny World

1-19 McNaught Syndicate, Inc.—©True Magazine

"I was beginning to worry, dear, I thought you were shopping."

REAL ESTATE FOR SALE

(75) Houses

WHAT ARE YOUR NEEDS IN HOUSING?
ALL SIZES and at all prices offered for sale or rent.
C B GARRETSON
REALTOR FA 2-9806

EQUITY SALE by owner. 3 bedroom brick, pine paneling, 4 per cent loan. College area. FA 5-1286 anytime.

FOR HOME LOANS
OUACHITA FEDERAL

NOTHING down. 126 Lynette St., W.M. Assume loan. Monthly payments $61.50.
WHITES CONSTRUCTION INC.
FA 3-6115 or FA 5-8311 after 5 P.M.

JUST $42.50 Month and that includes everything! Located close to school on Adcock Street . . . On the Northside . . . 2 Bedroom frame home with brick front, and its completely cyclone fenced, front and back. Call FA 3-9703, FA 2-0228, FA 3-7446.

YOUR $$$$ BUY MORE HERE
Revenue Property
Georgia St. 4 - apartment house. 3 rooms and private bath each unit. Completely furnished, completely remodeled. Upstairs paneled. All new copper plumbing, all new wiring and conduits. TOTAL PRICE ONLY $11,500. Pay only $2200 "Bucks" down and assume loan. Payments $105 monthly. Ph. FA 5-6331.

1700 N. 2ND. Rent or sell. 3 bedroom, living room, dining room, breakfast room, 2 baths. An excellent buy.
NEAR Country Club. 201 Mallard Dr., W.M. 3 bedrooms, 1½ baths, beautiful shade trees. Newly decorated. Ideal location. $500 cash.
2514 ROBERTS. 3 bedrooms. Redecorated. $300 down payment. Vacant!
2701 FT. MIRO, 3 bedrooms. $400 down.
4005 BON AIR Dr. 2 bedroom. Lot 100x300.
309 HAZELWOOD, W.M. $250 down. 2 bedroom.
All are newly decorated and vacant.
MRS. R. E. DAVIS
REALTOR FA 2-8422

INVESTMENT
SPURGEON DR. 2 bedroom duplex.

CUTLER
REALTY CO.
Myrtis Harper, FA 2-6203 after 6
R. T. Kinney, FA 2-4770 after 6
Ed Harper, FA 2-4368 after 6

NORTH MONROE. 3 bedrooms, 1½ baths, air conditioned.
LINCOLN DR. 3 bedroom brick, family room, built-ins. Pay small equity and assume loan.
15 ACRES. Redecorated 2 bedroom home Jonesboro Rd. Priced to sell.
CORNER lot, Bayou Oaks. $2,000.

JACK FLUCK
REALTY CO.
REALTOR FA 5-1869, FA 3-9932

Nice 3 bedrooms. Fence and built-ins. Convenient to Olin. FA 5-5933 after 5 p.m.

TRANSFERRED — Must sacrifice equity in 3 bedroom brick home. Low monthly notes. Ideal neighborhood, dead end street. FA 5-2721.

$59.50 MONTH. South 6th. New 3 bedroom home. Broken quarry tile foyer, antique birch paneling. FA 5-6327 days; FA 5-1301 nights.

BIG $8500 VALUE
STERLINGTON ROAD, 3 miles from Louisville intersection. Large asbestos siding home. Living room, kitchen, den, 2 bedrooms. Complete cyclone fenced yard. Local loan.
WE HAVE several more nice homes for sale — please call about them!
GUERRIERO
Realtor Office FA 2-0446, Home FA 2-8905

4½ PER CENT LOAN
SMALL down, assume $62. monthly payments on this Suburban West Monroe home. 3 bedrooms, 1½ bath brick. Living room and 2 bedrooms carpeted. Total price $10,800.
FHA REPOSSESSIONS
SMALL down payments, low monthly payments. All redecorated. We have them in all sections Monroe and West Monroe. CALL NOW—
BETTER BUYS
REALTY CO.
FRANCES JACOLA, Realtor
FA 5-6541, FA 5-8830
FA 2-3493 AFTER 5 P.M.

804 SOUTH 9th. 3 bedrooms, fenced yard. Small equity and assume payments of $63 mo. FA 3-4053.

WE INVITE YOUR COMPARISON
Then you'll agree that $12,750 buys a mighty lot of home at 308 Oaklawn, W.M. It's new, colonial style, 3 bedrooms, 1½ baths, paneled kitchen-family room with built-ins. Centrally heated. VA, FHA, or conventional financing. Just 2 blocks of golf course.
Highland Park
Construction Co.
M. L. SILMAN FA 5-5597

T&N
SOUTH 5TH, Monroe. Like new 2 bedroom home with separate dining room, carpets and drapes included. Large corner lot.

WALLS-WILLIAMS RD., W.M. Almost new 2 bedroom home with carport. Large lot. $5500.

POINT DR. We offer this distinctive 3 bedroom brick. A vestibule welcomes you into this lovely home. Luxurious carpet throughout. A most attractive den paneled pecky cypress invites relaxation before a woodburning fireplace. Attractive bookcases built in to display your trophies and conversational pieces. Sliding glass doors to brick patio and private back yard. A kitchen loaded with built-ins including dishwasher and disposal. Central heat and air conditioned and all the extras for comfort and gracious living.

MANY OTHER LISTINGS
PHONE ANY TIME

Troy & Nichols
REALTORS FA 5-2625
BOBBYE GALLOWAY, FA 2-0747
NITA BRINSON, FA 2-8706
VERNON MAXWELL, FA 2-5570

TREASURE ISLAND. Beautiful new 3 bedroom brick, 2 tile baths, paneled family room, built-ins, air conditioned. Landscaped lot 100x105. FA 2-2770, FA 2-0228, FA 2-4332.

106 SMITH ST., W. M. 4 room house and nice well located lot. Price $3500. Balance financed. $710 down.

F. O. SEYMOUR
MANAGER
LESTER & SEYMOUR REALTY CO.
FA 5-4121 or FA 3-2139

1501 SOUTH 5th. Redecorated 3 bedroom 2 bath home. No down payment to Veterans. FHA just $300. ONLY $10,000. FA 5-1869.

2100 Emerson St.
(Jamar Heights)
UNDER CONSTRUCTION
Four Bedroom, all electric kitchen, corner lot. Your choice of color of paint, etc. $24,500. FHA or VA financing available. FA 2-1704, FA 2-7653.

WEST MONROE
NEW ARRANT ROAD
8 3-10 ACRES and 3 bedroom modern brick home. 1 year old. 2 tile baths, large kitchen and family room, central heat, and 2 air conditioning units. Double carport. Most land open, has 2 running springs. Only a few minutes from city limits. VA loan.
309 NORTH 6TH
LARGE 3 bedroom home, just remodeled with shutters. New bath, panel ray heat, new blinds, extra large kitchen and living room, new floors. Carport and large workshop or store room. Ideal location. Quick possession.
ARKANSAS ROAD
2 ACRES. 3 bedroom brick home. 2 years old. Double carport. Built - in range and oven. VA loan or local loan. Price reduced.
MONROE
4 Bedrooms, 5 Baths, Pool
1600 SOUTH GRAND. 2-story brick. Has 4 bedrooms upstairs, 2 baths, huge dining room and living room, fireplace, built-in range and oven. Also 3 room brick home in back. Swimming pool 18x30. Large tree - covered lot that goes to river. Selling for less than half the cost to build.
D. H. ODOM
Dial FA 2-1610 Days and Nights

NO MONEY DOWN
UPON CREDIT approval. Northside. By owner. 3 bedroom home with large family room, double carport, fenced back yard. Near school and busline. Monthly payments approximately $68. Call FA 3-1422.

For The Discriminating Home Buyer
BY OWNER, large 3 bedroom brick home with 2 full tile baths, paneled den and kitchen with all Tappan built-ins, centrally heated and air conditioned, built in stereo, double carport, 12x16 walled patio, large storage area, separate utility room, drapes throughout. 3 miles from W. M. off Ark. Rd. Pay $2000 equity and assume loan. $17,000. $107 month. FA 2-2750 after 6 p.m. or anytime weekends.

BUDGET CORNER
UNDER $10,000
NEW LISTING
407 JOFFRE. 3 bedroom home. 14x20 living room. Total price $5800.
NEW LISTING
409 JOFFRE. 2 bedroom home. $4500.
1513 SOUTH 10th. New 3 bedroom home. Name your own deal — we'll trade!
1005 COLE. 2 bedroom home. Garage. Lot 75x187. Only $7000.
SOUTH 2nd. Older 2 bedroom home. Zoned commercial.
REDUCED $1000!
WINNSBORO Road. 3 bedroom home. 200 ft. lot.
NEW LISTING, W.M.
610 NORTH 7th, W.M. 3 bedroom home. 14x21 living room-dining area, Venetian blinds, hardwood floors, drapes. Lot 65x197, cyclone fenced back yard. 2 large trees. Only $9000. Located just across from Catholic School and Church.
NEW LISTING, W.M.
3115 NORTH 8th, W.M. Big, big value! $8900 for all this: 2 bedrooms, kitchen with 14 ft. of upper and 14 ft. of lower cabinets, ventahood. Central heating, attic fan, blinds. Lot 72½x150, completely enclosed in cyclone fence, many trees, plus gas light in front and wrought iron trim around front and garage. 8x12 storage room. Can assume 4½ per cent loan, $54.08 per month.
NEW LISTING, W.M.
805 JOHNSON, W. M. 3 bedrooms, living room - dining 12x28. Drapes, attic fan, hardwood floors. Garage. $5800.
CONNELLA St. 1 bedroom home on 50x210 ft. lot, lots of fruit trees. $4500. Can be assumed with payments of $39.
MITCHELL LANE, W. M. 2 bedroom home. Back screened porch. Floor furnace. Shaded lot. Already financed, payments $51. Price, $6700.
105 SOUTH 3rd., W.M. $8500. Carpeted living room, pine paneled den, 2 bedrooms. Blinds. Carport. Lot 75x187, pecan tree.

CUTLER
REALTY CO.
Dial FA 5-9611 Days
Myrtis Harper, FA 2-6203 after 6
R. T. Kinney, FA 2-4770 after 6
Ed Harper, FA 2-4368 after 6

EXCLUSIVE RESIDENTS
QUALITY EXHIBIT ITSELF THROUGHOUT THIS FINE HOME
3 LARGE bedrooms, all carpeted plus carpeted living room and separate dining room. 16x23 den with fireplace and bookshelves. Complete built-in kitchen. 2½ baths, numerous closets and many other features you must see. Located Northside Monroe.

ENGLEWOOD DRIVE
THE ENORMOUS 14x20 and 14x15 bedrooms (carpeted) and the 19x29 (broken quarry tile) kitchen and family room, plus the carpeted living room will give YOU a tremendous amount of living pleasure and comfort. 2 large full ceramic baths plus utility room and double carport with storage and fine built-in kitchen equipment plus central air are a few other extra features. The landscaping of this lot has real eye appeal.

LOTS ON CREW LAKE
PRICES START AS LOW AS $700.
Located only 12 miles east of Monroe, 100 yards off Hwy. 80.
J. W. WEBSTER, JR., REALTOR
FA 5-2324 or Nites and Sunday, FA 3-4271

REAL ESTATE SERVICES

(75) Houses

3 OR 4 Room houses for sale. Will move on your lot. FA 2-2256.

807 BRES. Spacious 3 bedroom home. Exceptional lovely home for the price.
MRS. W. C. CURRY
FA 3-5878 or FA 5-5626

JAMAR HEIGHTS. 912 Morgan. New construction, 3 bedrooms, 2 tile baths. Paneled den. Heat, air conditioning.
COLLEGE AREA. 506 SHERROUSE. 3 Bedrooms, heat and air conditioning.
434 ORLEANS. New construction, 3 Bedrooms, central heat, air conditioning.
Newcomer Construction
FA 2-7553 FA 3-0373 FA 2-5322

CALL FOR INFORMATION ON ANY OF THESE LISTINGS
WE HAVE homes in all locations, Monroe and W. Monroe. Small Down Payments. Financing Already Arranged.
MONROE
NEAR COLLEGE, on the Bayou. Large 2 bedroom brick home with den, 1½ baths, double carport, screen porch, 2140 sq. ft. living area. Central heat, attic fan. Beautiful 128x250 lot with shade trees, bearing pecan trees.
2 BEDROOM home with paneled den, carport and storage. Redecorated throughout for new owner. Near Plum St. and Jr. High schools.
WEST MONROE
[illegible] MARTIN. 2 bedrooms, Venetian blinds, air condition unit, carport, lot 120x210 with plenty shade trees. Will G.I. for $100 down, including closing.
[illegible] ACRES. Fronts 210 ft. on Shreveport Hwy. [illegible] deep. Beautiful building site. Approximately [illegible] miles out W. M. Natural gas. Lights. For quick sale $2500.
E. W. Cruse, Realtor
204 ROSELAWN
FA 3-[illegible] or FA 2-4066

SOUTHSIDE. Parkview area. Beautiful and spacious 3 bedroom, 1½ bath home. Like new. Large dining area. Built-in oven and range. $400 down. $74.50 month.
NEAR JACKSON ST. Large 5 room home, hardwood floors. Redecorated. Separate dining room. $250 down. $56 month.
John J. Stack Agency
FA 2-6738 or FA 3-3035

WE TRADE!!!
TREASURE ISLAND. Centrally air conditioned brick, 3 bedrooms, 2 baths, kitchen - den built - ins. Double carport.
1619 SOUTH 12th. 3 bedrooms, 1½ baths, built-ins. Central heat, attic fan.
1509 SUNSET. 3 bedrooms, 1½ baths. Centrally heated. $13,300.
WEST MONROE. North 11th. Under construction. 3 bedroom, 2 bath home. Central heat, attic fan.
WE TRADE!!
CUTLER
REALTY CO.
Dial FA 5-9611 Days
Myrtis Harper, FA 2-6203 after 6
R. T. Kinney, FA 2-4770 after 6
Ed Harper, FA 2-4368 after 6

NORTHSIDE. 2 Bedrooms. Carpeted living and dining area. Pay equity and assume loan. Ph. 373-1544.

LEAVING TOWN—MUST SELL
1 YEAR old. 3 bedroom, 2 bath brick. Air conditioned, fenced yard, work shop. West Monroe. FA 3-0917.

2601 FT. MIRO-3-Bedroom brick. 2 full baths. FA 2-3124 or FA 2-1523.

NORTHSIDE . . . 3 Bedroom brick, tile bath, Venetian blinds, carport with storage. Close to school. Completely remodeled . . . in perfect condition! Low FHA DOWN PAYMENT or will GI! Monthly payments $60.50. THIS BEATS RENTING. Call FA 3-9703, FA 2-0228, FA 3-7446.

LAKESHORE . . . 727 Guy Ave. 3 Bedroom, 2 bath brick. Double carport. 373-0398 after 5:30 P. M. week days.

BY OWNER: 4002 Spurgeon Drive. 3 Bedrooms, fireplace, separate dining room, dishwasher, garage and work shop. FA 3-6471 or FA 5-7700.

KIROLI WOODS 3 bedrooms, 1½ baths, corner lot, fenced yard. Small equity and assume loan. $63 mo. FA 2-3858 or FA 2-9225.

WE TRADE!!!
NEW LISTING
404 CURVE. 3 bedroom, 1½ bath brick. Built-in oven and range, sliding glass doors to patio. Lot 75x150x300. $12,650.
NEW LISTING
406 CURVE. Brick on 75x150x200 lot. 3 bedrooms, 1½ baths. Built-in oven and range. By appointment. $1[illegible],200.
NEW LISTING
GLENMAR. 1850 sq. ft. brick, centrally air conditioned, 3 bedrooms, built-ins, 1½ baths, dressing room, den, built-in oven and range. Double carport. Landscaped lot, fenced back yard, patio.
NEW LISTING
1301 WEST AVE. 4 bedroom brick. One bedroom walnut paneled. 2 full tile baths, walnut paneled living-dining-kitchen area 16x31. Carpeting in 3 bedrooms. Centrally air conditioned, built-in oven and range. Double carport. Fenced back yard. $23,800.
NEW LISTING
400 CURVE DR. 3 bedroom, 1½ bath brick. Built-in oven and range. Fenced back yard. 2 years old. Nothing down to veterans, or payments of $83 a month can be assumed.
NEW LISTING
SOUTH 12th. Brick, 3 bedrooms, paneled family room, tile bath. Fenced back yard, trees. $900 down, assume payments $81 a month.
1006 EMERSON. 3 large bedrooms, dining room. Large covered patio. Shady lot, cypress fenced back yard. Already financed. Make offer.
SHADY LANE. Shady lot, cypress fencing. Brick, 3 bedrooms, 1½ baths, paneled family room, built-in oven and range. Double carport.
2607 KENMORE. 3 bedroom brick, dining room. Garage, breezeway. Shady lot. $14,900. Already financed.
LAKEWOOD ESTATES. New 3 bedroom, 2 bath brick, paneled den, built - ins.
ALABAMA. 4 bedrooms, dining room. Cyclone fenced back yard. Make offer.
ISABELLE. 2 bedroom home.
RAY DR. 140 ft. lot. Brick, 3 bedrooms, tile bath, built - in oven and range. Low assumption, payments $90.
1507 TIDEWATER, College Ave. New 3 bedroom, 2 bath brick. Centrally air conditioned. Family room, built - ins. Double carport.
WHITNEY DR. Brick, 3 bedrooms, 2 baths, dressing tables. Carpeted living room, paneled family room, built-in oven and range. Corner lot.
NEW LISTING, W.M.
2630 NORTH 11th, W.M. Arizona rock and aluminum siding home. 3 bedrooms, paneled den. Hardwood floors. Shady lot, near Highland School. $10,000.
NEW LISTING, W.M.
1520 WILLIS, W.M. 1 block of Highland School. 3 bedrooms (one paneled), living room 13x20, kitchen with built-in China cabinet, 13 ft. of upper and 13 ft. of lower cabinets, ventahood. Drapes, blinds, panel ray heating, attic fan. Lot 100x150, large trees, patio. 8x8 storage house, and dog pen. $12,900.
NEW LISTING, W.M.
509 DRAGO, W.M. 1 block of high school. 3 bedrooms, pine paneled den. Air conditioned. Double carport. Shady lot, fenced back yard. New aluminum covered patio.
NEW LISTING, W.M.
109 OTIS, W.M. Only $10,500 for quick sale. Beatifully kept 3 bedroom home. Air conditioned, blinds. 75x200 ft. lot, huge pine and oak trees.
NEW LISTING, W.M.
GOOD HOPE Road. 3 acres. Large 3 bedroom home, new tile bath. $11,500.
902 MONTGOMERY, W.M. Acre of ground, trees. 4 bedroom home, dining room, hardwood floors. $15,000.
FLORENCE ST. New 3 bedroom, 2 bath brick, family room. Shady lot. Double carport.
BARGAIN! Warren Dr. 2 - story home. Separate garage with apartment. 190x175 ft. shaded corner lot. Priced low!

CUTLER
REALTY CO.
Dial FA 5-9611 Days
Myrtis Harper, FA 2-6203 after 6
R. T. Kinney, FA 2-4770 after 6
Ed Harper, FA 2-4368 after 6
Haydn Cutler, FA 5-0807 after 6

BUILDING, BUYING, SELLING
FOR SERVICE AND QUALITY
Russell & Hazel
Realtors Ph. FA 5-1706, FA 2-6797

205 CURVE DRIVE, Bayou Shores, 3 Bedroom brick. Central heat, carport and storage. $350 down . . . $72 month. Total price ONLY $11,500.
LAKESHORE. Lovely 3 bedroom brick. Real close to school. Beautiful tile bath, oven and range. Fenced back yard. $14,050.
Maxwell Realty, FA 3-1819

BRAND NEW BRICK. 3 bedrooms, 2 baths. Air conditioned. Northside location. Pay closing cost only and move in.

205 FERNDALE, W. M. 3 bedrooms, 1½ bath brick. Living room, dining room combination. Built-in oven and range. See this one TODAY!

CARTER
REALTY CO.
REALTORS OFFICE FA 3-6637
FA 3-8509, FA 5-4483, 322-1162

REAL ESTATE FOR SALE

(75) Houses

MOVING? Use "Sanitized" vans. Call Dixie Moving & Storage Inc. FA 3-9181.

ON BAYOU 2 lots. Air conditioned brick home, plus private guest apt. On 100 ft. lot. Extra lot optional. 729 Lakeshore. Ph. 373-0213.

SACRIFICE
$30,000 EXECUTIVE home. Large 4 bedroom brick, like new. Lexington area. Has everything. Best offer above $25,000. Call owner FA 2-9498.

2110 RAINBOW DR., W.M. Split level brick, 3 Bedrooms, 2 full baths upstairs, ½ bath, living room downstairs. Completely carpeted. Acre lot. FA 5-3418.

3 BEDROOM Brick, built - ins, central heating, carport and storage. On large lot. $400 down, assume loan. $13,000. North Monroe Subdv. FA 2-1306.

NORTHSIDE Monroe and W. Monroe Brick, 4 bedrooms, 2 full baths.
LOYD FOX, BUILDER
Phone 323-0121

FURNISHED house, 2 bedrooms, bath. 7 Miles out of Farmerville on Ruston Hwy. Ph. Farmerville 7871.

NORTHSIDE
NEWLY redecorated 2 bedroom home with separate dining room and carport. On 2 lots. Located on Howard St. $10,500. Excellent financing. Ph. FA 5-1841.

BEAUTIFUL 3 bedroom brick, 2 full baths. Paneled kitchen and family room. FA 2-3124, FA 2-1523.

DON'T MISS THIS ASSUMPTION
NORTHSIDE. Lovely 2 bedroom home. FA 5-6471 [illegible]

[illegible] HILBERT ST. Just off Wellerman Rd., W.M. Extra large pine covered lot with redwood fence in back yard. 2 bedroom and den masonry home with carpeted living room, ceramic tile bath. Drapes, central heating, attic fan, and sliding glass doors to patio. FHA financing.
$350 DOWN and assume loan. North Ironwood Dr. Sherwood Forest, W.M. 3 bedroom, 2 bath brick. Built - in oven and range, central heating, attic fan. Large lot with plenty of trees.

BUTLER
REAL ESTATE
AND CONSTRUCTION
REALTORS DIAL FA 3-[illegible]
NIGHTS CALL FA 3-4406, FA 2-2488

LOOKING FOR A BRICK HOME IN WEST MONROE? We have 3 bedroom brick homes all over W.M. with monthly payments as low as $68.50. LOW FHA Down or will GI. FA 3-9703, FA 2-0228, FA 3-7446.

NEW 3 Bedroom brick, 2 baths, family room and kitchen with built-ins. Huge corner lot. On Beasley St. Call LEONARD TAYLOR, FA 3-5313, FA 3-1119.

LOTS AVAILABLE — JAMAR HEIGHTS
LEE HERRON — BUILDER
FA 3-4779

3 BEDROOM, 2 full baths, paneling in kitchen and den. [illegible] FA 2-3124, FA 2-1523.

LAKESHORE
BY OWNER. Large 3 bedroom brick home with 2 full tile baths, paneled den and kitchen with Tappan built-ins. Centrally heated, double carport, large storage room. $450 Down, assume 4½ per cent loan. 373-0990.

HOMES built to your specifications
QUALITY MATERIALS
Oma McGuffee, FA 3-6946

NEAR MARION. Nearly completed 2 bedroom home on tree studded acre. Easy terms. UNITED - BILT HOMES. Call collect FA 5-6338.

PINE GROVE Sub., W.M. Beautiful, tall pine trees. New 3 bedroom, 2 bath brick home. Kitchen and family room, carlon floors throughout. Carport. No down payment to veterans. Ph. FA 5-6231 days, FA 2-0228 nights.

FOR COLORED. 2 houses, 4 acres, 4 Miles out Shelton Rd., Bastrop, La. Owner will finance. FA 3-8[illegible] Mr. Wagoner or Mr. Miller.

BRADFORD BUILT HOMES
Custom built, your plans or ours.
Days FA 5-2396, nights FA [illegible]

NORTHSIDE
CAN BE bought on assumption. Lovely 3 bedroom frame. Call FA 5-0475 or nites, 373-1134, 373-1593.

NEAR SWARTZ
9 MILES north highway 80. 5 acres, high and dry with large 7 room home. 100 per cent G. I. loan available. $14,000.
R. M. GOCHENOUR
REALTOR FA 5-8901

PINE GROVE, W.M.
APPEALING suburban brick near Claiborne School, W. M. On large corner lot with beautiful shade trees! Large brick home with large living room, kitchen-family room with built-in oven and range, and the new and popular brick-design inlaid linoleum floor. 3 large bedrooms, 2 full baths. Centrally heated. Only $15,500! Call today — we'll show anytime!
2529 North 5th, W.M.
$11,500. - A LARGE attractive home on 100x150 feet corner lot with separate garage. If you like elbow room, you'll like this comfortable family type home. Inside, there's a large living room, separate dining room, kitchen with breakfast area, 2 bedrooms and den or 3 bedrooms. We like it and know you will when you see it!
WELLERMAN ROAD, W.M.
NEW 3 BEDROOM and family room home on 147x165 ft. corner lot. The home has built - in oven and range, full ceramic tile bath, central heat, carport, and large storage. We're waiting for your call!
410 MARIDALE, W.M.
$21,000 — THE FINEST home we've been privileged to offer. This home has 3 huge bedrooms, 2 complete ceramic tiled baths, carpeted living and dining room, birch paneled kitchen and family room. The kitchen has Tappan built-in oven, range and dishwasher. Enclosed double garage. This home is centrally heated and air conditioned. Located in an excellent neighborhood.
MONROE
SOUTH 6TH
$59.50 PER MONTH — including taxes and insurance — with no down payment to veterans or $300 down payment on FHA! And this buys a "heap of value" in this brand spankin' new home with many livable features! Foyer with broken quarry tile floor, 3 bedrooms with good closet space, work-easy kitchen-dining area with antique birch paneling. Also attic fan, panel ray heating, carport and storage. Call NOW — we'll show anytime!
SUNSET DR.
HERE'S a new 3-bedroom home you're sure to like, and it's situated near all the Southside schools and shopping centers. Inside there are 1½ baths, central heat, built-in oven and range, vinyl asbestos flooring, and many other extras. Let us show you this unusual buy! Priced to go!
Thames & Hartness
Office: 701 North 7th, West Monroe
Ph. FA 5-6327 Days
Nights FA 5-1861, FA 3-9907

Price Reduced To $16,300
PARKWOOD ADDN., W.M. 1 - year - old 3 bedroom brick with 2 ceramic tile baths, paneled kitchen and dining area with built - in oven and range, large living room. Centrally heated and air conditioned. Double carport. Fenced back yard.
NEW LISTING
LAKESHORE. Buff brick, 2 large bedrooms, ceramic tile bath, spacious living room, large kitchen and dining area, paneled den. Central heating, attic fan. Carport. Fenced back yard. Landscaped 100x150 lot. Buy on 4½ per cent assumption with payments of $56—or make new loan with $400 down.
Florence C. Caldwell
REALTOR Ph. FA 2-9905, 396-2270

(76) Lots

2 ADJOINING lots. High, dry, level, graded, ready to build. 6 ft. cyclone fence on back. Pine trees. Corner Ivy Place and South Grand. Ph. 325-9037.

REAL ESTATE FOR SALE

(76)—Lots

10 ACRES
ON BAYOU DeSiard on the Northside of Loop Road. Plat of property available showing number of lots contained in [illegible] acre tract.
GUERRIERO
Realtor Office FA 2-0446, Home FA 2-8905

1 ACRE of land on black top. Prairie Rd. $400. FA 2-5836.

20 LOTS ON clover leaf, Woodrow and 13th Sts. W.M. FA 2-4451.

(Buy Good Earth)
Your Best Investment
H. M. McGuire's Highland Park
[illegible] ARTHUR J. VATTER, FA [illegible]

LOTS
NEW LISTING
[illegible]
SHADY OAKS, W.M. [illegible]
HOMESITES. Parkview. [illegible]
NEW LISTING
[illegible]

CUTLER
REALTY CO.
[illegible]

NICE HALF Acre lot just off White's Ferry Rd., W.M. Blacktop St. Water and lights. Large trees. $1750. Will finance. FA [illegible]

REAL ESTATE SERVICES

(83)—Real Estate Insurance

BUYING a home? For fire and automobile insurance CALL
W. D. KRAMER INSURANCE AGENCY
[illegible] FA 2-[illegible]

John J. Stack Agency
THE Thriftiest Place In Town To Buy Insurance. FA 2-6738 or FA 3-3035

No Job Too Large or Small
LADART
CONCRETE CONSTRUCTION
FA 2-[illegible]

(84)—Home Improvements

FREE Planning in remodeling and building. Estimates cheerfully given.
RALPH ERWIN
312 Marquis, Bayou Nord, FA [illegible]

ROOF LEAKS? CALL FA [illegible]
FOR FREE ROOF SURVEY

MODERNIZE NOW!
REMODELING—repairs, large or small. Free designs. Estimates. FA [illegible]
Don Evans Construction Co.
Remodel, repair, add a room.
J. J. Bres, Contr. FA 3-2906

IMPROVE your present home. BUILD a new one. No down payment. WHY WAIT? FREE ESTIMATES.
Kitchen's Construction
[illegible] Ave. FA 3-4[illegible]

SEE us for Home Improvement Loans. Up to $10,000 for [illegible] years.
First Fidelity Mortg. Co.
520 Riverside FA 3-4871

WINTER HERE! Protect your home with A BIRD Roof. 15 Yr. guarantee. Call FA 2-1444 for free estimate.
SANDERS BUILDING MART

REMODEL, REPAIR, RE-ROOF
USREY LUMBER CO.
FA 2-7704 LONG TERMS FA 2-7853

(85) Building & Contracting

LICENSED Flintkote Weatherm Applicator
MONOJET ROOFING
Dial FA [illegible]

F. E. DUPUY
Framing & Acoustical Contractor
2207 Parklawn, Free Estimates, FA [illegible]

LICENSED Flintkote Weatherm Applicator
MONOJET ROOFING
Dial FA [illegible]

Re-Roof . . . Remodel . . . Repair
Call Us For Reliable Contractors
SLAGLE-JOHNSON
[illegible] Apple St. LUMBER, [illegible] FA 3-4436

REMODEL, REPAIR or Add a room. No Money Down. 60 Months to Pay. FREE ESTIMATES
J. C. Steele Lumber Co.
907 Coleman, W.M. FA 2-4467

Fred Henry
MASONRY CONTRACTOR
Commercial and residential FA 3-2097

ARMCO STEEL BUILDINGS
Hughes Engr. & Const. Co.
207 Travis St., W.M. FA 5-1887

Let Us Build Your New Home Or Remodel Your Present Home. Free Plan Service
J. B. McCoy LBR. CO.
901 South Grand FA 3-5194

LET US build your ideas into a home. Complete service. FHA or local financing. Lots available. Free Estimates.
J. E. Hart & Son, FA 2-2695

J. S. JAMES
BUILDER
QUALITY HOMES
FA 2-2364

CHARLIE BRUSCATO
BUILDING CONTRACTOR
CALL FA 2-3691

MODERN CUSTOM BUILT HOMES
AUBREY PHILLIPS
Const. Co. FA 2-1002, FA 5-0066

Gremillion Const. Co., Inc.
12 Years Experience in Repairs. Free plan, estimate Service. FA 2-5942

FOR NEW HOME CONSTRUCTION
Large or Small
Tommy Head Contr.
1001 Wood St. W.M. FA 2-5723, 373-6145

REMODELING, REPAIRS AND RE-ROOFING. Finest Materials Available. Call us for free estimates and free plan servicing.
Superior Lumber Co., Inc.
2900 Louisville Ave. FA 2-3104

NOW BUILDING IN WESTWOOD and TOWN & COUNTRY
Monroe Custom Builders
FA 2-0087 JOE LEDOUX

NEW HOME CONST.
We Build To Your Plans Or Ours
USREY LUMBER CO.
FA 2-7704 Long Terms FA 2-7853

"A Dollar And A Deed"
Is All You Need!
MODERN HOMES CONST.
3601 DeSiard FA 2-1601

PACEMAKER HOMES For Quality By
HR Construction Co.
Dial FA 5-8070

Complete Home Building Service
Choice Residential Lots
PLANS — FINANCING
Hill Lumber & Supply Co.
Louisville at 17th FA 2-3124

D. L. MARCOVITZ
BUILDER OF BETTER HOME
FA 2-8074 or FA 3-6283

CLASSIFIED DISPLAY

FOR
BEST BUYS
IN
FARMS & ACREAGE
CALL
UNITED REALTY
373-1134, 373-1593
OR FA 5-0475

CLASSIFIED DISPLAY

RESIDENTIAL
MORTGAGE LOANS
Low Interest Rates - Long Terms
FHA-VA-CONVENTIONAL
Call
JACK McDUFFIE, BROKER
Wayne Deacon, Ph. 323-1292 — Jack McDuffie, Ph. 323-7287

REAL ESTATE FOR RENT

(61) Furnished Apartments

1204 CYPRESS, W. M. Extra nice. $15 wk. Gas, water pd. HORTMAN'S FA 3-1780.

111 LUDWIG, W.M. One bedroom, living room, kitchen, dinette, private bath, plumbed for washer, off street parking. Water paid. $55. month.
C. B. GARRETSON, Realtor, FA 2-9806

EFFICIENCY Apt. tile bath, businessman or woman. Vacant Dec. 31st. FA 2-4270 or FA 2-0490.

4 LARGE rooms, private bath. 306 Holly. Apply 1402 Jackson. FA 2-7868.

EXTRA Nice apt., private bath, bills pd. Couple only. $14 wk. or $50 mo. FA 5-7069, FA 3-9943.

(62)—Unfurnished Apartments

TWO very nice clean duplex apts. Southside, college area. FA 2-8803.

DUPLEX APT. College area. Utilities pd. $50 mo. FA 2-2923 or FA 2-5391.

328 NORTH 5th. Private duplex. 3 Rooms, bath. Adults $40. FA 2-2872.

211 COLEMAN, W.M. Upstairs nicely papered 5 rooms, tile bath, hardwood floors. $50. mo. FA 2-8991 or FA 3-3854.

PRIVATE 3 rooms, bath, carport. Ideal for couple. 710 Peach. FA 2-5466.

4 ROOMS and bath. Gas and water paid. $45 mo. 4 blocks from downtown. 508 Oak St. FA 3-4468.

2 BEDROOM duplex apt. Like new. North 8th, Downey Lane. Near Neville High School. $75. FA 3-6422. 8 a.m. to 5 p.m.

2 BEDROOM DUPLEX. $45 mo. 1504 South 4th. FA 5-8901.

DUPLEX apt. Garage apt. and 4 room house on South 1st and Texas St. FA 3-3527 or FA 3-5325.

3 ROOMS, private bath, and entrances washer plumbed. Busline. FA 3-2521.

2305 TRENTON, W.M. LIKE NEW 2 BEDROOM APARTMENT. PH. FA 2-6439 AFTER 5 P. M. OR BEFORE 8 A.M.

2 BEDROOMS, living room, glassed in porch. $37.50. 1608 S. Grand. FA 2-4976.

203 MULBERRY. Within walking distance to town. On bus line. Upstairs 2 bedroom apartment with private bath. $45 mo. FA 3-3151, FA 5-0703.

CLEAN, 3 rooms, bath. Ample closets, washer piped. 106½ Mulberry. $45. Ph. FA 2-6197.

NORTH 6th, W. M. 3 room and bath apartment in duplex. $45 month. Ph. FA 3-1679.

COLLEGE AREA, 2 bedroom duplex, tile bath, $50. FA 3-7410, FA 2-5545.

DUPLEX, very nice, 3 large rooms, private bath, washer plumbed, yard. 416 South Riverfront, W.M. $45 month.
FA 5-4825 FA 2-5945

MILL ST., W.M. Duplex, 2 bedrooms, bath, $45 mo. FA 5-6331, FA 3-6328.

HOUSE AND APARTMENTS
FURNISHED AND UNFURNISHED
E. A. PORTER REALTY CO.
FA 5-3826; FA 3-6617
NEW LOCATION—303 ARKANSAS

(63)—Furnished Houses

309 DREW, W. M. 2 bedroom furnished house. FA 5-8825.

1209 Parnell, W.M. furnished 2 bedroom house. $55 month. FA 2-0841

701 NORTH 3rd. W. M. 2 bedrooms, carport. Adults $75. FA 2-2872.

8 LARGE ROOMS, 2 baths. Close in on Northside. Ideal for retired men or women. Room and board if desired.
NICELY FURNISHED 6 room house. 2 blocks south of DeSiard. Can be used as 2 apts.
610 BRES AVE. one block north of Louisville. Close to Georgia Tucker school. 6 rooms. 2 or 3 bedrooms if desired. Vacant!
FA 2-8221

FURNISHED, nice 2 bedroom home. 1 block from school. $85 mo. Apply 1012 South 7th.

LARGE HOUSE, nice for 2 couples, or 4 room apt. also bedrooms. FA 5-4370.

2 BEDROOM HOUSE AND 1 - 2 BEDROOM APTS. FA 5-5350.

209 MIRO. 2 BEDROOMS. $65 MO. FA 3-4413.

(64) Unfurnished Houses

NICE clean 2 bedroom W. M. home. $70 mo. Will sacrifice $2000 equity for best offer. FA 3-3652 or FA 2-6708 after 5 p.m.

1124 MISSISSIPPI ST. Redecorated 6 rooms. $50 mo. FA 3-0305.

FOR RENT or Lease. 5 room home, 2 baths, fenced back yard with trees. 3907 Spurgeon Dr. $75. Mo. Ph. Nights FA 2-3328, days, FA 3-6412.

1409 SOUTH 8th, 3 bedroom home, available Feb. 1st. $75. FA 2-0804.

5 ROOM house, big back yd, single car garage. 922 Montgomery, W.M. Available Feb. 1. Call Mrs. Fred Morris for appointment to see. Call or write Jack Womack, Rt. 7, Paragould, Ark., CE 6-2776 or CE 6-4842.

107 SOUTH 4th., W.M. 5 room home. $50. mo. FA 2-8991 or FA 3-3854.

AUBURN AVE. Large living room, kitchen with dining room, large family room, 3 bedrooms and bath. Utility room with washer and dryer connections and half bath. 220 wiring, central heat, air conditioners. Exclusive neighborhood. Lot 100x150. Rent or lease furnished or unfurnished.
613 MITCHELL LANE, W. M. 5 rooms, ample cabinets in kitchen, dining area, 2 bedrooms and family room, 16x38. Washer conn. Vacant! FA 2-8221.

909 ROWAN ST. W. M. 2 bedrooms $40 mo. Ph. 322-1920 or 322-7446.

107 North 8th, W.M. 3 bedroom home. $55 month. Ph. FA 5-1706 days; FA 2-4554 or FA 2-9667 nights.

306½ CONNELLIA St. W. M. House and Apt. as is. $35 mo. Ph. FA 3-4692 or FA 5-2609 ask for Mr. Hartquist.

118 REAGAN, W.M. Large 2 bedroom, 1 bath, living room, separate dining room and large garage. $60 mo. Call Mr. Hartquist, FA 3-4692, FA 5-2609.

DORIS DR. W. M. 2 bedroom house. Available now. Call FA 3-9890.

1611 SOUTH 1st. Nice 2 bedroom house. FA 3-1484.

1205 ARK. RD. W.M. 3 Bedroom home recently redecorated. Plumbed for washer. Electric range and air condition is furnished. 323-8715.

4 ROOMS and bath, blinds. Carport. Near school. $45 month. G. W. Welch. Ph. FA 2-3627.

708 EASON PLACE. 3 bedroom brick. $90. mo. FA 2-8991 or FA 3-3854.

603 STUBBS AVE. 3 BEDROOMS. $65 MO. FA 2-7405.

2 BEDROOMS and den, central heat, plumbed for washer. FA 3-9192.

COLLEGE Area, 1506 Cole. 3 bedroom home. $60. Ph. FA 2-2722.

2 BEDROOM, near college and bayou, $50 month. FA 3-6177.

HOUSES FOR RENT

NORTH MONROE. 2 bedroom home. Living room, dining area, kitchen, hall. Attic fan. Only $75 a month. Near Good Shepherd, Sallie Humble, and Lexington Schools.
COLE AVE., College Area. Corner lot. 3 bedrooms, living, dining room, kitchen. Carport. $75.
LAKESHORE. 3 bedroom, 2 bath brick home. Centrally heated and air conditioned. 135 ft. lot. Near school and church. $125 a month.
Ph. for information. FA 3-1679

117 RIVERBEND, W.M. 2 bedrooms, carport, storage room. FA 3-1341 days. Nights call FA 3-4906, FA 2-2488.

307 ISABELLE, 6 room house. $55 month. FA 3-2146.

MOVING? Use "Sanitized" vans. Call Dixie Moving & Storage Inc. FA 3-9181.

UNFURNISHED or furnished. 3 bedroom, den, brick home. Centrally air conditioned, built - in oven and range. Lakeshore Area. $130 per month. Ph. FA 5-6889.

3112 LEE Ave. 2 bedroom house, plumbed for washer. $60 mo. FA 2-7939.

3 BEDROOM house, 1813 College Ave. $80 mo. FA 5-7575.

705 LAZARRE, W.M. 2 bedroom home, newly decorated. Ph. 396-2661, FA 5-4423.

(65) Rooms With Board

CLEAN rooms, home cooked meals. Ladies and men. 608 Ark. FA 5-8048.

ROOM and board, also extra meals. 111 Haynes, W.M. FA 2-8268.

(66)—Rooms Without Board

CLEAN comfortable rooms, convenient location, 511 Louisville.

BEDROOM for employed gentleman. Private entrance and bath. FA 3-9289.

NEAR College, bedroom with kitchen privileges. FA 3-8221.

NICE room, central heat, TV, shower. $7. Gentlemen. FA 2-5628, FA 5-3616.

(67)—Business Places

FOR LEASE
NEW LISTING
DESIARD St. Large building, over 6000 sq. ft. Extremely low priced!
NEW LISTING
W.M. NEW brick building 35x66 ft. in shopping center. With extra 12x35 storage room. Centrally air conditioned. Concrete parking area 100x135.
LAMY LANE. New 1000 sq. ft. office building. Large parking area.
NORTH 18th. Store of office building.

CUTLER
REALTY CO.
Myrtis Harper, FA 2-6203 after 6
R. T. Kinney, FA 2-4770 after 6
Ed Harper, FA 2-4368 after 6

REAL ESTATE FOR RENT

(67)—Business Places

RENT OR LEASE, 1213 CYPRESS, W.M. IDEAL FOR 2-CHAIR BARBER SHOP OR BEAUTY SHOP. ALREADY PLUMBED. PLENTY OF PARKING.

AIR conditioned Bldg. 311 Louisville, parking lot, Cypress, W. M. FA 2-3340.

WAREHOUSES WITH SMALL OFFICE SPACE. FA 2-2636.

FOR RENT vacant lot. Corner of Winnsboro and South 3rd. With office space. Ideal for used car lot. FA 2-3530.

FOR LEASE: 414 Wood St., W. M. Excellent for office or retailing. Vacant March 1. Best location. Dr. Blackman, FA 3-6510 or FA 3-1149.

(68) Offices & Desk Room

OFFICE, between Louisville and Sterlington Rd., college area. FA 2-2722.

OFFICE SPACE
Louisville Business Center
Dial FA 3-2524

AIR CONDITIONED double office. Across from Court House. FA 5-0475.

(69)—Farms & Acreage

160 ACRE FARM, cotton acre allotment 12½ acres. 15 miles west of W. M. off Jonesboro Rd. FA 3-9083.

REAL ESTATE FOR SALE

(73) Business Property

FURNISHED 4 plex, $17,000. Income of $280 per month. FA 5-7069, FA 3-9943.

COMMERCIAL AND INVESTMENT PROPERTIES BOUGHT, SOLD, LEASED
H. L. ROSENHEIN, Realtor
803 Ouachita Bank Bldg., Ph. FA 2-8668

NEW LISTING
NEAR OLIN, W. M. Home and grocery. Asbestos and brick, 2 bedrooms, drapes, blinds. Grocery includes stock, fixtures, 2 gas pumps. Exceptionally good return. Corner lot.
NEW LISTING
GROCERY store, service station, and house. Corner lot, 125 ft. frontage on Cypress St., W.M. All fixtures included.
NEAR COLUMBIA, Hwy. 165. 383 ft. frontage. $10,000. $1000 down.
24-UNIT MOTEL, Truck stop, and bunk house, 2 restaurants. $15,000 below cost, due to illness.
DeSiard Road. 150x150 ft. corner lot. Cafe and 3 bedroom, 2 bath house adjoining. Downtown, W.M.

CUTLER
REALTY CO.
Dial FA 5-9611 Days
Myrtis Harper, FA 2-6203 after 6
R. T. Kinney, FA 2-4770 after 6
Ed Harper, FA 2-4368 after 6

(74)—Farms & Acreage

80 ACRES
18 MILES from Monroe on improved road, 2 miles from Monroe Gas field. All minerals go. Covered with young pine and hardwood timber. Good investment property. Offered by owner. $125 per acre. Call 325-6231.

45 ACRES, fenced. 4 room and bath house. Barn. Richland Parish, on blacktop. Approx. 20 acres open. Ph. FA 5-6331 or FA 3-6328.

68 ACRES near Pioneer. New brick home. Good cotton allotment, well drained.

243 ACRES East Carroll Parish. Remodeled 4 bedroom home and den. Good loam type soil, nice cotton allotment.

NEWLY CONSTRUCTED 3 bedroom home located on Hwy. 65 at Alsatia. Fully insulated, air conditioned. Price for quick sale.

60 ACRES on Cypress Lake, 8 miles southwest of Wisner. Ideal for camp site. All minerals and 37 acre cotton allotment.

2 ACRES Walker Rd. at Swartz.

20 ACRES on Moore Rd. Ideal home site. Price For Quick Sale.

20 ACRES on Moore Rd. with nice remodeled 2 bedroom home.

157 ACRES in East Carroll Parish. Good cotton allotment. 1½ miles west of Alsatia.

OFFICE FA 2-7924
S. T. WALL
BIRDIE SHEPPARD

120 ACRE farm located 1 mile West of Grayson, Louisiana, on Sikes Road, with 6 room house, bath, running water, 2 car garage, 2 stock barns, stock pond and 2 chicken houses. S. A. Myers, Telephone 5427, Grayson, Louisiana.

162 ACRES of land 6½ miles east of Rayville, 150 acres in cultivation. Modern 3 bedroom home, tenant house, good barn, good sheds. On school bus and mail route. 82 acres under 39 inch net wire fence. Call Albert Beach, Rayville, 728-37777.

QUICK SALE
Completely furnished real estate office. 15 modern rent houses with rent income of $710 month. Also 738 acres sandy loam land located on Highway 65, south of Lake Providence priced at $160 per acre. Ideal cattle farm or row crop. Phone 2564 or 1245 in Lake Providence, La.

MORE LAND IN MORE AREAS

OUACHITA PARISH

LOCATED on black top road. 30 acres. 12 miles west of city. Beautiful home site. 2 springs, creek, ideal for pond. A deep sandy land for fruit, melon, peanuts and gardens. 8 acres open. $275 per acre.
166 ACRES on Arkansas Rd., borders pavement. Ideal for small plot subdivision. Has lights, gas and water available. Only 10 miles out. $350 per acre.
IN CADEVILLE area. 80 acres. Beautiful pine timber, some of the finest hill land in the parish. In a very good gas and oil area. $230 per acre.
450 ACRES woodland. Gum, oak and cypress. Good gravel, oil and gas potentials in this area. Only 6 miles from city limits W. M. Borders 2 pavements and you get half minerals. A real investment at $50 per acre.

UNION PARISH

80 ACRES pine timber land on good gravel road with all the minerals. Priced to sell quick at $100 per acre.
79 ACRES pine timber land on pavement. Half minerals. $125 per acre.
40 ACRES pine timber land, good spring and pond site. Half minerals. $110 per acre.

RICHLAND PARISH

375 ACRES. Approximately 80 acres open, 290 acres with good hardwood timber, large and small game. Has one mile lake frontage. Ideal grain and stock farm. It's priced Right! $110 per acre.
80 ACRES hardwood timber land, on good gravel road with half minerals. Priced at $110 per acre.

2238 ACRE CATTLE FARM
FENCED and cross fenced. This one you should see now. Priced at $110 per acre. 25 per cent down, owner will carry balance at 6 per cent interest.

ALSO LARGER PLOTS
27,000 ACRES and 4,200 acre plots in Arkansas. These are for the man looking for a real investment opportunity. Priced at $32.50 per acre.

MANY OTHERS
CALL YOUR LAND MAN
FOR LAND IS OUR BUSINESS

ROY E. LEE
REAL ESTATE BROKER FA 3-7523

NEW LISTING
LOVE Road. 5 acres, trees. Ready to build on. $6500.
LOVE Road. 5½ acres, trees.
40 ACRES. Baskin, La. Franklin Parish. 2 bedroom home. Shop 24x48. Fruit orchard. Fenced. Presently in soil bank at $572 a year.
40 ACRES, near Darnell. 4 bedroom home. 48x50 barn. Only $12,000.

CUTLER
REALTY CO.
Dial FA 5-9611 Days
Myrtis Harper, FA 2-6203 after 6
R. T. Kinney, FA 2-4770 after 6
Ed Harper, FA 2-4368 after 6

NEED FARM LISTINGS
ANY SIZE — ANYWHERE
Paul Tucker
1512 Parkview Dr. 323 7164

17 ACRE farm with house furnished for camping. 7 miles from Columbia in Caldwell. $2,700. FA 3-4593.

OFF ARKANSAS ROAD, W.M. — 2¼ miles past Drew School. Been longing for a couple of acres in W.M.? Lovely hill-side homesites in Glenn Acres, with beautiful pine, oak, etc., trees. Electricity, gas, and telephone service. Blacktopped streets. OWNER WILL FINANCE 10 PER CENT DOWN—up to 5 years to pay. Ph. FA 5-6231 days; nights FA 2-0228, FA 2-4896.

BRICK veneer home with 3 bedrooms, living room, den, kitchen, utility and 2 baths. 20 Acres land with ¾ in pine timber. 6 Miles north Choudrant. Call SO 8-3371. J. C. Davis.

REAL ESTATE FOR SALE

(75) Houses

LYENNETTE DR. Ridgecrest Subdivision West Monroe 3 Bedroom Brick Veneer, Carport, Central Heat, Attic Fan. Small Down payment and Assume Mortgage.
FA 2-3124 FA 2-1523

WANTED
ASSUMPTIONS with small equity. S. 6th-7th - 8th or vicinity. FA 5-4410.

HOUSE to be moved. Nice 2 bedrooms, carport and storage. W. M. Ph. FA 2-3627. G. W. Welch.

REDUCED—OWNER MOVED
ONE YEAR OLD 3 bedroom, 2 tile bath brick. Built-in kitchen, double carport, wash room. Fenced yard. Hot and cold air. Lot 75 x 155. Parkwood Addition. Already financed. ONLY $16,300.
C. E. BUCKLEY, FA 3-1195

The Early Bird Gets The Worm
BEAUTIFUL 3 bedroom Pink Holliday Hill stone. 2 complete baths, double carport, entercom system, piped music to each room. Built-in oven and range. 220 outlet. Just like brand new. Less than 19 years to go on this 4½ per cent G. I. loan. $250. down and assume present loan. Selling price $14,247.
Maxwell Realty, FA 3-1819

Northpark Village
SHADY LANE
LIKE NEW 3 bedroom, 2 bath home. Paneled den. Immediate possession. Owner sacrifices equity. $199 Down and assume payments of $82. MO.
Town & Country
(1½ mile from St. Joseph Home on Sterlington Rd.)
ROSEWOOD DR.
NEW 4 bedrooms, 2 bath brick home. Central air conditioning, woodburning fireplace. Now under construction. Payments under $120. month. Buy now and choose everything.
West Monroe
306 Shady Oaks Dr.
(Off White's Ferry Rd.)
LIKE NEW 2 bedroom brick home. Central heat, attic fan, fenced in yard. Low down payment, $69. mo.
Town & Country
CAMELLIA DR.
LIKE new 3 bedroom, 2 bath brick. Central air conditioning and heating, formal dining room, double carport. Beautiful tree studded lot.
Assume Loan or New Loan Available
LEDOUX REALTY
PH. 325-0481
William H. Ledoux, FA 5-8884
Marion "Spec" Lewis, FA 5-8813
Steve Gibson, FA 5-1301

WONDERFUL BUY! Half block from Georgia Tucker school. Ideal for children. 7 rooms. 3 large bedrooms, 1½ baths, separate dining room (could be used as 4th bedroom). Remodel kitchen with dining area. New roof. Small down payment will handle. Immediate Possession.
HAM & LELA K. BREARD
REALTORS FA 2-8221

DOGWOOD DR. — Value with comfort is offered in this 3 bedroom brick in one of the city's best northside residential areas. 2 full tile baths, large family room, built-in kitchen with disposal and dishwasher. Central heating and air conditioning, drapes, covered patio, large tree covered lot. A fine home, fairly priced. See it today!

SWAN CIRCLE, W.M.—Only $450 is all you need to move into this 3 bedroom, 1½ tile bath brick home. Built-in oven and range, central heat, extra large lot. Real value in a real livable home!

Faulk & Foster
"ACTION BROKERS"
Office FA 5-4666, Ouachita Bank Bldg.
Marion LaSuzzo Slavent, FA 2-2425
Morris Haas, Jr., Mgr., FA 2-9738

YOU'RE PAYING FOR A HOUSE
WHETHER you own it or not! If you are paying for a shelter you're paying for a house. So why not pay for a house of your own! We invite your inspection of this NEW 3 BEDROOM HOME, 3801 POLK ST. Southside, Monroe. Loads of extras. Monthly payments less than rent. Call one of our friendly salesmen today for full details.
A. LEE BOOTH
CONSTRUCTION CO.
FA 5-3231 — FA 2-6898

NEW COUNTRY HOME
ON STUBBS at Vinson Rd. 3 bedrooms, 2 baths, complete electric kitchen, central heating, double carport. On acre land. A BARGAIN. 373-1732.

BY OWNER: 108 Westwood Drive, W.M. 3 bedroom Buff brick. Central heat, built-ins, family room, 1½ tile baths. Large tree studded lot. Small down payment, assume loan. FA 5-1409.

FOR SALE by owner practically new 4 bedroom brick home, 2 baths, 2 false fireplaces, double carport, air conditioned, shade trees. 323-9593.

4 ACRES. Suburban, W.M., between Highway 80 and Arkansas Road. Lovely home among the trees. Fenced and cross - fenced. Will accept good smaller home in city as trade-in.
3 BEDROOM brick on the bayou. Beautiful site with pier.
2 BEDROOM and separate dining room. On South 3rd near Plum. $1500 cash. Balance of $5000 already financed at $50 per month.
NORTH MONROE. Older home on corner, with double garage. Fenced. Pecan trees and beautiful shrubs.
WELLERMAN Road, W.M. 3 bedroom brick on corner lot.
BEN F. GOZA, REALTOR
Dial FA 3-5043

FOSTER. 3 room furn. house. $5250.
MRS. L. G. GILLILAND
REALTOR DIAL FA 2-8551 OR FA 2-3770

$300 ASSUMPTION
GROSS ST. 3 bedroom home in lovely neighborhood and near new hospital.
Paula Landry
REALTOR DIAL FA 5-6889
WALKER GLENN, DIAL FA 3-1709
MRS. VIRGINIA GIBBS, FA 3-4160

PRICE REDUCED! 1000 Hicks, W.M. 3 bedroom brick. Beautiful corner lot. Air conditioned. 2 full baths. $16,800.

LINDEN DR., Shady Oaks, W.M. 3 bedroom brick, 1½ baths, large living room, paneling in kitchen and one bedroom. On pretty lot with trees. Pay small down payment and assume notes of $92 a month.

WHITLOCK
REALTY
GRATIA WHITLOCK, FA 2-3851
OR FA 2-2246

MUST SELL BY SATURDAY NIGHT
NEW 3 bedroom, completely finished inside and out. $3950. Also new 2 bedroom Shell $2500. Prices include moving to your lot. Contact Riemer Calhoun Jr. at Leeds Homes Sign, directly across from Barkers Discount Store, 9 a.m. to 5 p.m. or nights call Holiday Inn, room 428, Riemer Calhoun Jr.

1413 JOE BILL, W. M. 2 bedroom home on a 300x150 ft. lot. $5,000.
Lorris Pettit
PETTIT REALTY
FA 2-4105 FA 3-2704

BUILDING, BUYING, SELLING
FOR SERVICE AND QUALITY
Russell & Hazel
Realtors Ph. FA 5-1706, FA 2-6797

1-19 McNaught Syndicate, Inc.— ©True Magazine

"I was beginning to worry, dear, I thought you were shopping."

REAL ESTATE FOR SALE

(75) Houses

WHAT ARE YOUR NEEDS IN HOUSING?
ALL SIZES and at all prices offered for sale or rent.
C. B. GARRETSON
REALTOR FA 2-9806

EQUITY SALE by owner, 3 bedroom brick, pine paneling, 4 per cent loan. College area. FA 5-1386 anytime.

FOR HOME LOANS
OUACHITA FEDERAL

NOTHING down. 126 Lynette St., W.M. Assume loan. Monthly payments $63.50.
WHITES CONSTRUCTION INC.
FA 3-6115 or FA 5-8311 after 5 P.M.

JUST $42.50 Month and that includes everything! Located close to school on Adcock Street . . . On the Northside . . . 2 Bedroom frame home with brick front, and its completely cyclone fenced, front and back. Call FA 3-9703, FA 2-0228, FA 3-7446.

YOUR $$$$
BUY MORE
HERE
Revenue Property
Georgia St. 4 - apartment house, 3 rooms and private bath each unit. Completely furnished, completely remodeled. Upstairs paneled. All new copper plumbing, all new wiring and conduits. TOTAL PRICE ONLY $11,500. Pay only $2200 "Bucks" down and assume loan. Payments $105 monthly. Ph. FA 5-6331.

1700 N. 2ND. Rent or sell. 3 bedroom, living room, dining room, breakfast room, 2 baths. An excellent buy.
NEAR Country Club. 201 Mallard Dr., W.M. 3 bedrooms, 1½ baths, beautiful shade trees. Newly decorated. Ideal location. $500 cash.
2514 ROBERTS. 3 bedrooms. Redecorated. $300 down payment. Vacant!
2701 FT. MIRO, 3 bedroom, $400 down.
4005 BON AIR Dr. 2 bedroom. Lot 100x300.
309 HAZELWOOD, W.M. $250 down. 2 bedroom.
All are newly decorated and vacant.
MRS. R. E. DAVIS
REALTOR FA 2-8422

INVESTMENT
SPURGEON DR. 2 bedroom duplex.
CUTLER
REALTY CO.
Myrtis Harper, FA 2-6203 after 6
R. T. Kinney, FA 2-4770 after 6
Ed Harper, FA 2-4368 after 6

NORTH MONROE. 3 bedrooms, 1½ baths, air conditioned.
LINCOLN DR. 3 bedroom brick, family room, built-ins. Pay small equity and assume loan.
15 ACRES. Redecorated 2 bedroom home. Jonesboro Rd. Priced to sell.
CORNER lot, Bayou Oaks, $2,000.
JACK FLUCK
REALTY CO.
REALTOR FA 5-1869, FA 3-9932

Nice 3 bedrooms. Fence and built-ins. Convenient to Olin. FA 5-5933 after 5 p.m.

TRANSFERRED — Must sacrifice equity in 3 bedroom brick home. Low monthly notes. Ideal neighborhood, dead end street. FA 5-2721.

$59.50 MONTH. South 6th. New 3 bedroom home. Broken quarry tile foyer, antique birch paneling. FA 5-6327 days; FA 5-1301 nights.

BIG $8500 VALUE
STERLINGTON ROAD, 3 miles from Louisville intersection. Large asbestos siding home. Living room, kitchen, den, 2 bedrooms. Complete cyclone fenced yard. Local loan.
WE HAVE several more nice homes for sale — please call about them!
GUERRIERO
Realtor Office FA 2-0446, Home FA 2-8905

4½ PER CENT LOAN
SMALL down, assume $62. monthly payments on this Suburban West Monroe home. 3 bedrooms, 1½ bath brick. Living room and 2 bedrooms carpeted. Total price $10,800.
FHA REPOSSESSIONS
SMALL down payments, low monthly payments. All redecorated. We have them in all sections Monroe and West Monroe. CALL NOW—
BETTER BUYS
REALTY CO.
FRANCES JACOLA, Realtor
FA 5-6541, FA 5-8830
FA 2-3493 AFTER 5 P.M.

804 SOUTH 9th. 3 bedrooms, fenced yard. Small equity and assume payments of $63 mo. FA 3-4053.

WE INVITE YOUR COMPARISON
Then you'll agree that $12,750 buys a mighty lot of home at 308 Oaklawn, W.M. It's new, colonial style, 3 bedrooms, 1½ baths, paneled kitchen-family room with built-ins. Centrally heated. VA, FHA, or conventional financing. Just 2 blocks of golf course.
Highland Park
Construction Co.
M. L. SILMAN FA 5-5597

EXCLUSIVE RESIDENTS
QUALITY EXHIBIT ITSELF THROUGHOUT THIS FINE HOME
3 LARGE bedrooms, all carpeted plus carpeted living room and separate dining room. 16x23 den with fireplace and bookshelves. Complete built-in kitchen. 2½ baths, numerous closets and many other features you must see. Located Northside Monroe.
ENGLEWOOD DRIVE
THE ENORMOUS 14x20 and 14x15 bedrooms (carpeted) and the 19x29 (broken quarry tile) kitchen and family room, plus the carpeted living room will give YOU, a tremendous amount of living pleasure and comfort. 2 large full ceramic baths plus utility room and double carport with storage and fine built-in kitchen equipment plus central air are a few other extra features. The landscaping of this lot has real eye appeal.
LOTS ON CREW LAKE
PRICES START AS LOW AS $700.
Located only 12 miles east of Monroe, 100 yards off Hwy. 80.
J. W. WEBSTER, JR., REALTOR
FA 5-2324 or Nites and Sunday, FA 3-4271

REAL ESTATE FOR SALE

(75) Houses

T&N
SOUTH 5TH, Monroe. Like new 2 bedroom home with separate dining room, carpets and drapes included. Large corner lot.

WALLS-WILLIAMS RD., W.M. Almost new 2 bedroom home with carport. Large lot. $5500.

POINT DR. We offer this distinctive 3 bedroom brick. A vestibule welcomes you into this lovely home. Luxurious carpet throughout. A most attractive den paneled pecky cypress invites relaxation before a woodburning fireplace. Attractive bookcases built in to display your trophies and conversational pieces. Sliding glass doors to brick patio and private back yard. A kitchen loaded with built-ins including dishwasher and disposal. Central heat and air conditioned and all the extras for comfort and gracious living.

MANY OTHER LISTINGS
PHONE ANY TIME
Troy & Nichols
REALTORS FA 5-2625
BOBBYE GALLOWAY, FA 2-0747
NITA BRINSON, FA 2-8206
VERNON MAXWELL, FA 2-5570

TREASURE ISLAND. Beautiful new 3 bedroom brick, 2 tile baths, paneled family room, built-ins, air conditioned. Landscaped lot 100x105. FA 3-2770; FA 2-0228; FA 2-4332.

106 SMITH ST., W. M. 4 room house and nice well located lot. Price $3500. Balance financed. $250 down.
F. O. SEYMOUR
MANAGER
LESTER & SEYMOUR REALTY CO.
FA 5-4121 or FA 3-2139

1504 SOUTH 5th. Redecorated 3 bedroom 2 bath home. No down payment to Veterans, FHA just $300. ONLY $10,000. FA 5-1869.

2100 Emerson St.
(Jamar Heights)
UNDER CONSTRUCTION
Four Bedrooms, all electric kitchen, corner lot. Your choice of color of paint, etc. $24,500. FHA or VA financing available. FA 2-7704, FA 2-7853.

WEST MONROE
NEW ARRANT ROAD
8 3-10 ACRES and 3 bedroom modern brick home, 1 year old. 2 tile baths, large kitchen and family room, central heat, and 2 air conditioning units. Double carport. Most land open, has 2 running springs. Only a few minutes from city limits. VA loan.
309 NORTH 6TH
LARGE 3 bedroom home, just remodeled with shutters. New bath, panel ray heat, new blinds, extra large kitchen and living room, new floors. Carport and large workshop or store room. Ideal location. Quick possession.
ARKANSAS ROAD
2 ACRES. 3 bedroom brick home, 2 years old. Double carport. Built - in range and oven. VA loan or local loan. Price reduced.
MONROE
4 Bedrooms, 5 Baths, Pool
1600 SOUTH GRAND. 2-story brick. Has 4 bedrooms upstairs, 2 baths, huge dining room and living room, fireplace, built-in range and oven. Also 3 room brick home in back. Swimming pool 18x30. Large tree - covered lot that goes to river. Selling for less than half the cost to build.
D. H. ODOM
Dial FA 2-1610 Days and Nights

NO MONEY DOWN
UPON CREDIT approval. Northside. By owner. 3 bedroom home with large family room, double carport, fenced back yard. Near school and busline. Monthly payments approximately $68. Call FA 3-1422.

For The Discriminating Home Buyer
BY OWNER, large 3 bedroom brick home with 2 full tile baths, paneled den and kitchen with all Tappan built-ins, centrally heated and air conditioned, built in stereo, double carport, 12x16 walled patio, large storage area, separate utility room, drapes throughout. 3 miles from W. M. off Ark. Rd. Pay $2000 equity and assume loan. $17,000. $107 month. FA 2-2750 after 6 p.m. or anytime weekends.

BUDGET CORNER
UNDER $10,000
NEW LISTING
407 JOFFRE. 3 bedroom home. 14x20 living room. Total price $5800.
NEW LISTING
409 JOFFRE. 2 bedroom home. $4500.
1513 SOUTH 10th. New 3 bedroom home. Name your own deal — we'll trade!
1005 COLE. 2 bedroom home. Garage. Lot 75x187. Only $7000.
SOUTH 2nd. Older 2 bedroom home. Zoned commercial.
REDUCED $1000!
WINNSBORO Road. 3 bedroom home. 200 ft. lot.
NEW LISTING, W.M.
610 NORTH 7th, W.M. 3 bedroom home. 14x21 living room-dining area. Venetian blinds, hardwood floors, drapes. Lot 65x197, cyclone fenced back yard. 2 large trees. Only $9000. Located just across from Catholic School and Church.
NEW LISTING, W.M.
3115 NORTH 8th, W.M. Big, big value! $8900 for all this: 2 bedrooms, kitchen with 14 ft. of upper and 14 ft. of lower cabinets, ventahood. Central heating, attic fan, blinds. Lot 72½x150, completely enclosed in cyclone fence, many trees, plus gas light in front and wrought iron trim around front and garage. 8x12 storage room. Can assume 4½ per cent loan. $54.08 per month.
NEW LISTING, W.M.
805 JOHNSON, W. M. 3 bedrooms, living room - dining 12x28. Drapes, attic fan, hardwood floors. Garage. $5800.
CONNELLA St. 1 bedroom home on 50x210 ft. lot, lots of fruit trees. $4500. Can be assumed with payments of $39.
MITCHELL LANE, W. M. 2 bedroom home. Back screened porch. Floor furnace. Shaded lot. Already financed, payments $51. Price, $6700.
105 SOUTH 3rd., W.M. $8500. Carpeted living room, pine paneled den, 2 bedrooms. Blinds. Carport. Lot 75x187, pecan tree.
CUTLER
REALTY CO.
Dial FA 5-9611 Days
Myrtis Harper, FA 2-6203 after 6
R. T. Kinney, FA 2-4770 after 6
Ed Harper, FA 2-4368 after 6

REAL ESTATE SERVICES

(75) Houses

3 OR 4 Room houses for sale. Will move on your lot. FA 2-2256.

807 BRES. Spacious 3 bedroom home. Exceptional lovely home for the price.
MRS. W. C. CURRY
FA 3-5878 or FA 5-5626

JAMAR HEIGHTS: 912 Morgan, New construction, 3 bedrooms, 2 tile baths. Paneled den. Heat, air conditioning.
COLLEGE AREA: 506 SHERROUSE, 3 Bedrooms, heat and air conditioning.
414 ORLEANS, New construction, 3 Bedrooms, central heat, air conditioning.
Newcomer Construction
FA 2-7553 FA 3-0373 FA 2-5322

CALL FOR INFORMATION ON ANY OF THESE LISTINGS
WE HAVE homes in all locations, Monroe and W. Monroe. Small Down Payments. Financing Already Arranged.
MONROE
NEAR COLLEGE, on the Bayou. Large 2 bedroom brick home with den, 1½ baths, double carport, screen porch. 2160 sq. ft. living area. Central heat, attic fan. Beautiful 128x250 lot with shade trees, bearing pecan trees.
2 BEDROOM home with paneled den, carport and storage. Redecorated throughout for new owner. Near Plum St. and Jr. High schools.
WEST MONROE
634 MARTIN. 2 bedrooms, Venetian blinds, air condition unit, carport, lot 120x250 with plenty shade trees. Will G.I. for $100 down, including closing.
3 ACRES. Fronts 210 ft. on Shreveport Hwy. 630 deep. Beautiful building site. Approximately 11 miles out W. M. Natural gas, lights. For quick sale $2500.
E. W. Cruse, Realtor
504 ROSELAWN
FA 3-4412 or FA 2-4966

SOUTHSIDE. Parkview area. Beautiful and spacious 3 bedroom, 1½ bath home. Like new. Large dining area. Built-in oven and range. $400 down. $74.50 month.
NEAR JACKSON ST. Large 5 room home, hardwood floors. Redecorated. Separate dining room. $250 down. $56 month.
John J. Stack Agency
FA 2-6738 or FA 3-1035

WE TRADE!!!
TREASURE ISLAND. Centrally air conditioned brick. 3 bedrooms, 2 baths, kitchen - den, built - ins. Double carport.
1619 SOUTH 12th. 3 bedrooms, 1½ baths, built-ins. Central heat, attic fan.
1509 SUNSET. 3 bedrooms, 1½ baths. Centrally heated. $13,300.
WEST MONROE, North 11th. Under construction. 3 bedroom, 2 bath home. Central heat, attic fan.
WE TRADE!!
CUTLER
REALTY CO.
Dial FA 5-9611 Days
Myrtis Harper, FA 2-6203 after 6
R. T. Kinney, FA 2-4770 after 6
Ed Harper, FA 2-4368 after 6

NORTHSIDE, 2 Bedrooms. Carpeted living and dining area. Pay equity and assume loan. Ph. 373-1544.

LEAVING TOWN—MUST SELL
1 YEAR old, 3 bedroom, 2 bath brick. Air conditioned, fenced yard, work shop. West Monroe. FA 3-0917.

2601 FT. MIRO-3-Bedroom brick, 2-full baths. FA 2-3124 or FA 2-1523.

NORTHSIDE . . . . 3 Bedroom brick, tile bath, Venetian blinds, carport with storage! Close to school. Completely remodeled . . . In perfect condition! Low FHA DOWN PAYMENT or will GI! Monthly payments $80.50 . . . . THIS BEATS RENTING. Call FA 3-9703, FA 2-0228, FA 3-7466.

LAKESHORE - 727 Guy Ave. 3 Bedroom, 2 bath brick. Double carport. 373-0398 after 5:30 P. M. week days.

BY OWNER: 4002 Spurgeon Drive. 3 Bedrooms, fireplace, separate dining room, dishwasher, garage and workshop. FA 3-6471 or FA 5-7700.

KIROLI WOODS 3 bedrooms, 1½ baths, corner lot, fenced yard. Small equity and assume loan. $63 mo. FA 2-3858 or FA 2-9205.

WE TRADE!!!
NEW LISTING
404 CURVE. 3 bedroom, 1½ bath brick. Built-in oven and range, sliding glass doors to patio. Lot 75x150x300. $12,650.
NEW LISTING
406 CURVE. Brick on 75x150x200 lot. 3 bedrooms, 1½ baths. Built-in oven and range. By appointment. $13,200.
NEW LISTING
GLENMAR. 1850 sq. ft. brick, centrally air conditioned. 3 bedrooms, built-ins, 1½ baths, dressing room, den, built-in oven and range. Double carport. Landscaped lot, fenced back yard, patio.
NEW LISTING
1301 WEST AVE. 4 bedroom brick. One bedroom walnut paneled, 2 full tile baths, walnut paneled living-dining-kitchen area 16x31. Carpeting in 3 bedrooms. Centrally air conditioned, built-in oven and range. Double carport. Fenced back yard. $23,800.
NEW LISTING
400 CURVE DR. 3 bedroom, 1½ bath brick. Built-in oven and range. Fenced back yard. 2 years old. Nothing down to veterans, or payments of $83 a month can be assumed.
NEW LISTING
SOUTH 12th. Brick, 3 bedrooms, paneled family room, tile bath. Fenced back yard, trees. $500 down, assume payments $81 a month.
1006 EMERSON. 3 large bedrooms, dining room. Large covered patio. Shady lot, cypress fenced back yard. Already financed. Make offer.
SHADY LANE. Shady lot, cypress fencing. Brick, 3 bedrooms, 1½ baths, paneled family room, built-in oven and range. Double carport.
2607 KENMORE. 3 bedroom brick, dining room. Garage, breezeway. Shady lot. $14,900. Already financed.
LAKEWOOD ESTATES. New 3 bedroom, 2 bath brick, paneled den, built - ins.
ALABAMA. 4 bedrooms, dining room. Cyclone fenced back yard. Make offer.
ISABELLE. 2 bedroom home.
RAY DR. 140 ft. lot. Brick, 3 bedrooms, tile bath, built - in oven and range. Low assumption, payments $90.
1507 TIDEWATER, College Ave. New 3 bedroom, 2 bath brick. Centrally air conditioned. Family room, built - ins. Double carport.
WHITNEY DR. Brick, 3 bedrooms, 2 baths, dressing tables. Carpeted living room, paneled family room, built-in oven and range. Corner lot.
NEW LISTING, W.M.
2630 NORTH 11th, W.M. Arizona rock and aluminum siding home. 3 bedrooms, paneled den. Hardwood floors. Shady lot, near Highland School. $10,000.
NEW LISTING, W.M.
1520 WILLIS, W.M. 1 block of Highland School. 3 bedrooms (one paneled), living room 13x20, kitchen with built-in China cabinet, 13 ft. of upper and 13 ft. of lower cabinets, ventahood. Drapes, blinds, panel ray heating, attic fan. Lot 100x150, large trees, patio. 8x8 storage house, and dog pen. $12,900.
NEW LISTING, W.M.
509 DRAGO, W.M. 1 block of high school. 3 bedrooms, pine paneled den. Air conditioned. Double carport. Shady lot, fenced back yard. New aluminum covered patio.
NEW LISTING, W.M.
109 OTIS, W.M. Only $10,500 for quick sale. Beatifully kept 3 bedroom home. Air conditioned, blinds. 75x200 ft. lot, huge pine and oak trees.
NEW LISTING, W.M.
GOOD HOPE Road. 3 acres. Large 3 bedroom home, new tile bath. $11,500.
902 MONTGOMERY, W.M. Acre of ground, trees. 4 bedroom home, dining room, hardwood floors. $15,000.
FLORENCE ST. New 3 bedroom, 2 bath brick, family room. Shady lot. Double carport.
BARGAIN! Warren Dr. 2 - story home. Separate garage with apartment. 190x175 ft. shaded corner lot. Priced low!
CUTLER
REALTY CO.
Dial FA 5-9611 Days
Myrtis Harper, FA 2-6203 after 6
R. T. Kinney, FA 2-4770 after 6
Ed Harper, FA 2-4368 after 6
Haydn Cutler, FA 5-0807 after 6

BUILDING, BUYING, SELLING
FOR SERVICE AND QUALITY
Russell & Hazel
Realtors Ph. FA 5-1706, FA 2-6797

205 CURVE DRIVE, Bayou Shores, 3 Bedroom brick. Central heat, carport and storage. $350 down . . . $72 month. Total price ONLY $11,500.
LAKESHORE. Lovely 3 bedroom brick. Real close to school. Beautiful tile bath, oven and range. Fenced back yard. $14,050.
Maxwell Realty, FA 3-1819

BRAND NEW BRICK. 3 bedrooms, 2 baths. Air conditioned. Northside location. Pay closing cost only and move in.

205 FERNDALE, W. M. 3 bedrooms, 1½ bath brick. Living room, dining room combination. Built-in oven and range. See this one TODAY!
CARTER
REALTY CO.
REALTORS OFFICE FA 3-6637
FA 3-8509, FA 5-4483, 322-1162

REAL ESTATE FOR SALE

(75) Houses

MOVING? Use "Sanitized" vans. Call Dixie Moving & Storage Inc. FA 3-9181.

ON BAYOU 2 lots. Air conditioned brick home, plus private guest apt. On 100 ft. lot. Extra lot optional. 739 Lakeshore. Ph. 373-0213.

SACRIFICE
$50,000 EXECUTIVE home. Large 4 bedroom brick, like new. Lexington area. Has everything. Best offer above $35,000. Call owner FA 2-9698.

2110 RAINBOW DR., W.M. Split level brick. 3 Bedrooms, 2 full baths upstairs — ½ bath, living room downstairs. Completely carpeted. Acre lot. FA 5-3418.

3 BEDROOM Brick, built - ins, central heating, carport and storage. On large lot. $600 down, assume loan $10,000. North Monroe Subdv. FA 2-1306.

NORTHSIDE Monroe and W. Monroe. Brick, 4 bedrooms, 2 full baths.
LOYD FOX, BUILDER
Phone 323-0121

FURNISHED house, 2 bedrooms, bath. 3 Miles out of Farmerville on Ruston Hwy. Ph. Farmerville 7821.

NORTHSIDE
NEWLY redecorated 2 bedroom home with separate dining room and carport. On 2 lots. Located on Howard St. $10,500. Excellent financing. Ph. FA 5-1861.

BEAUTIFUL 3-bedroom brick, 2 - full baths. Paneled kitchen and family room. FA 2-3124, FA 2-1523.

DON'T MISS THIS
ASSUMPTION
NORTHSIDE. Lovely 3 bedroom home. FA 5-0475; 373-1134; 373-1593

118 HILBERT ST. Just off Wellerman Rd., W.M. Extra large pine - covered lot with redwood fence in back yard. 2 bedroom and den masonry home with carpeted living room, ceramic tile bath. Drapes, central heating, attic fan, and sliding glass doors to patio. FHA financing.
$350 DOWN and assume loan! North Ironwood Dr., Sherwood Forest, W.M. 3 bedroom, 2 bath brick. Built - in oven and range, central heating, attic fan. Large lot with plenty of trees.
BUTLER
REAL ESTATE
AND CONSTRUCTION
REALTORS DIAL FA 3-1341
NIGHTS CALL FA 3-4906, FA 2-2488

LOOKING FOR A BRICK HOME IN WEST MONROE? We have 3 bedroom brick homes all over W.M. with monthly payments as low as $66.50. LOW LOW FHA Down or will GI. FA 3-9703, FA 2-0228, FA 3-7446.

NEW 3 Bedroom brick. 2 baths, family room and kitchen with built-ins. Huge corner lot. On Beasley St. Call LEONARD TAYLOR, FA 3-3513, FA 5-1119.

LOTS AVAILABLE — JAMAR HEIGHTS
LEE HERRON—BUILDER
FA 3-4778

3-BEDROOM, 2-full baths, paneling in kitchen and den. 2601 Ft. Miro. FA 2-3124, FA 2-1523.

LAKESHORE
BY OWNER-Large 3-bedroom brick home with 2-full tile baths, paneled den and kitchen with Tappan built-ins. Centrally heated, double carport, large storage room. $650 Down, assume 5¼ per cent loan. 373-0990.

HOMES built to your specifications
QUALITY MATERIALS
Oma McGuffee, FA 3-6946

NEAR MARION. Nearly completed, 2 bedroom home on tree studded acre. Easy terms. UNITED - BILT HOMES, Call collect FA 5-6338.

PINE GROVE Sub., W.M. Beautiful, tall pine trees. New 3 bedroom, 2 bath brick home. Kitchen and family room, corlon floors throughout. Carport. No down payment to veterans. Ph. FA 5-6231 days; FA 2-0228 nights.

FOR COLORED: 2 houses, 4 acres. 4 Miles out Shelton Rd., Bastrop, La. Owner will finance. FA 5-3856, Mr. Wagoner or Mr. Miller.

BRADFORD BUILT HOMES
Custom built, your plans or ours.
Days FA 5-3396, nights FA 5-5352.

NORTHSIDE
CAN BE bought on assumption. Lovely 3 bedroom frame. Call FA 5-0475 or nites, 373-1134, 373-1593.

NEAR SWARTZ
2 MILES north highway 80. 5 acres, high and dry with large 7 room home. 100 per cent G. I. loan available. $14,000.
R. M. GOCHENOUR
REALTOR FA 5-8901

PINE GROVE, W.M.
APPEALING suburban brick near Claiborne School, W. M. On large corner lot with beautiful shade trees! Large brick home with large living room, kitchen-family room with built-in oven and range, and the new and popular brick-design inlaid linoleum floor. 3 large bedrooms, 2 full baths. Centrally heated. Only $15,500! Call today—we'll show anytime!
2529 North 8th, W.M.
$11,500. - A LARGE attractive home on 100x150 feet corner lot with separate garage. If you like elbow room, you'll like this comfortable family type home. Inside, there's a large living room, separate dining room, kitchen with breakfast area, 2 bedrooms and den, or 3 bedrooms. We like it and know you will when you see it!
WELLERMAN ROAD, W.M.
NEW 3 BEDROOM and family room home on 147x165 ft. corner lot. This home has built - in oven and range, full ceramic tile bath, central heat, carport, and large storage. We're waiting for your call!
410 MARIDALE, W.M.
$21,000 — THE FINEST home we've been privileged to offer. This home has 3 huge bedrooms, 2 complete ceramic tiled baths, carpeted living and dining room, birch paneled kitchen and family room. The kitchen has Tappan built-in oven, range and dishwasher. Enclosed double garage. This home is centrally heated and air conditioned. Located in an excellent neighborhood.
MONROE
SOUTH 6TH
$59.50 PER MONTH — including taxes and insurance — with no down payment to veterans or $300 down payment on FHA! And this buys a "heap of value" in this brand spankin' new home with many livable features! Foyer with broken quarry tile floor, 3 bedrooms with good closet space, work-easy kitchen-dining area with antique birch paneling. Also attic fan, panel ray heating, carport and storage. Call NOW — we'll show anytime!
SUNSET DR.
HERE'S a new 3-bedroom home you're sure to like, and it's situated near all the Southside schools and shopping centers. Inside there are 1½ baths, central heat, built-in oven and range, vinyl asbestos flooring, and many other extras. Let us show you this unusual buy! Priced to go!
Thames & Hartness
Office: 701 North 7th, West Monroe
Ph. FA 5-6327 Days
Nights FA 5-1861, FA 3-9907

Price Reduced To $16,300
PARKWOOD ADDN., W.M. 1 - year - old 3 bedroom brick with 2 ceramic tile baths, paneled kitchen and dining area with built - in oven and range, large living room. Centrally heated and air conditioned. Double carport. Fenced back yard.
NEW LISTING
LAKESHORE. Buff brick, 2 large bedrooms, ceramic tile bath, spacious living room, large kitchen and dining area, paneled den. Central heating, attic fan. Carport. Fenced back yard. Landscaped 100x150 lot. Buy on 4½ per cent assumption with payments of $56—or make new loan with $400 down.
Florence C. Caldwell
REALTOR Ph. FA 2-9905, 396-2270

(76) Lots

2 ADJOINING lots. High, dry, level, graded, ready to build. 6 ft. cyclone fence on back. Pine trees. Corner Ivy Place and South Grand. Ph. 325-9037.

REAL ESTATE FOR SALE

(76)—Lots

10 ACRES
ON BAYOU DeSiard on the Northside of Loop Road. Plat of property available, showing number of lots contained in 10 acre tract.
GUERRIERO
Realtor Office FA 2-0446, home FA 2-8905

1 ACRE of land on black top. Prairie Rd. $600 FA 2-5874.

20 LOTS ON clover leaf, Woodrow and 11th Sts., W.M. FA 2-4691.

(Buy Good Earth)
Your Best Investment
H. M. McGuire's Highland Park
Dial ARTHUR L. VATTER FA 2-5908

LOTS
NEW LISTING
HUMPHRIES Subdiv. 2 lots. $550 each. Owner will finance.
SHADY OAKS, W.M. Corner lot 90x150, trees. $500 below market price.
HOMESITES: Parkview, Westwood, Treasure Island, Lakewood Estates, Forsythe Park. Also lots on Woolen Lake. Financing available.
NEW LISTING
JOFFRE ST. 62x100 lot. $500.
CUTLER
REALTY CO.
Dial FA 5-9611 Days
Myrtis Harper, FA 2-6203 after 6
R. T. Kinney, FA 2-4770 after 6
Ed Harper, FA 2-4368 after 6

NICE HALF Acre lot, just off White's Ferry Rd., W.M. Blacktop St. Water and Tite Line Sewer. Large trees. $2,500. Will finance. FA 5-1923.

REAL ESTATE SERVICES

(83)—Real Estate Insurance

BUYING a home? For fire and automobile insurance, CALL —
W. D. KRAMER INSURANCE AGENCY
506 Bres Ave. Dial FA 2-1022 or FA 2-2536

John J. Stack Agency
"THE Thriftiest Place In Town To Buy Insurance" FA 2-6738 or FA 3-1035.

No Job Too Large or Small
LADART
CONCRETE CONSTRUCTION
FA 2-8854

(84)—Home Improvements

FREE: Planning on remodeling and building? . . . Estimates absolutely free.
RALPH ERWIN
112 Maridale, Day or Night FA 3-1963

ROOF OLD OR LEAKY?
CALL FA 5-7776
FOR FREE ROOF SURVEY

MODERNIZE NOW!
REMODELING-repairs, large or small. Free designs, estimates. FA 3-4436.
Don Evans Construction Co.

Remodel, repair, add a room.
J. J. Bres, Contr. FA 3-2906

IMPROVE your present home. BUILD a den - study or remodel kitchen. WHY WAIT! FREE ESTIMATES.
Kitchen's Construction
3705 Lee Ave. FA 2-4592

SEE us for Home Improvement Loans Up to $10,000 for 20 years.
First Fidelity Mortg. Co.
520 Riverside FA 5-6871

WINTER HERE! Protect your home with A BIRD Roof. 15 Yr. guarantee. Call FA 2-1444 for free estimate.
SANDERS BUILDING MART

REMODEL, REPAIR RE ROOF
USREY LUMBER CO.
FA 2-7704 LONG TERMS FA 2-7853

(85) Building & Contracting

LICENSED Flintkote Monoform Applicator
MONOJET ROOFING
Dial FA 5-8301

J. E. DUPUY
Flooring & Acoustical Contractor
2007 Roselawn, Free Estimates, FA 2-1923

LICENSED Flintkote Monoform Applicator
MONOJET ROOFING
Dial FA 5-8301

Re-Roof — Remodel — Repair
Call Us For Reliable Contractors
SLAGLE-JOHNSON
300 Apple St. LUMBER, INC. FA 3-4486

REMODEL, REPAIR or Add a room
No Money Down, 36 Months to Pay
FREE ESTIMATES
J. C. Steele Lumber Co.
907 Coleman, W.M. FA 2-4467

Fred Henry,
MASONRY CONTRACTOR
Commercial and residential FA 3-1097

ARMCO STEEL BUILDINGS
Hughes Engr. & Const. Co.
207 Travis St., W.M FA 5-1882

Let Us Build Your New Home
Or Remodel Your Present Home.
Free Plan Service
J. B. McCoy LBR. CO.
901 South Grand FA 3-5194

LET US build your ideas into a home. Complete service. FHA or local financing. Lots available. Free Estimates.
J. E. Hart & Son, FA 2-2895

J. S. JAMES
BUILDER
QUALITY HOMES
FA 3-2364

CHARLIE BRUSCATO
BUILDING CONTRACTOR
CALL FA 2-3691

MODERN CUSTOM BUILT HOMES.
AUBREY PHILLIPS
Const. Co. FA 2-1002, FA 5-0066.

Gremillion Const. Co., Inc.
12 Years Experience in Repairs
Free plan, estimate Service. FA 2-5949

FOR NEW HOME CONSTRUCTION
Large or Small
Tommy Head Contr.
1001 Wood St. W.M. FA 2-5723, 323 6145

REMODELING, REPAIRS AND RE-ROOFING, Finest Materials Available . . . Call us for free estimates and free plan servicing.
Superior Lumber Co., Inc.
2900 Louisville Ave. FA 2-3104

NOW BUILDING IN
WESTWOOD and TOWN & COUNTRY
Monroe Custom Builders
FA 2-0087 JOE LEDOUX

NEW HOME CONST.
We Build To Your Plans Or Ours
USREY LUMBER CO.
FA 2-7704 Long Terms FA 2-7853

"A Dollar And A Deed"
Is All You Need"
MODERN HOMES CONST.
3601 DeSiard FA 2-1601

PACEMAKER HOMES For Quality By
HR Construction Co.
Dial FA 5-8070

Complete Home Building Service
Choice Residential Lots
PLANS — FINANCING
Hill Lumber & Supply Co.
Louisville at 17th FA 2-3124

D. L. MARCOVITZ
BUILDER OF BETTER HOME
FA 2-8074 or FA 3-6283

CLASSIFIED DISPLAY

FOR
BEST BUYS
IN
FARMS & ACREAGE
CALL
UNITED REALTY
373-1134, 373-1593
OR FA 5-0475

CLASSIFIED DISPLAY

RESIDENTIAL
MORTGAGE LOANS
Low Interest Rates - Long Terms
FHA-VA-CONVENTIONAL
Call
JACK McDUFFIE, BROKER
Wayne Deacon, Ph. 323-1292 — Jack McDuffie, Ph. 323-7287

Markets

TELEVISION

(The radio and television schedules contained in this column are published as a courtesy and a service to the readers of this newspaper. The newspaper is not responsible for any inaccuracies in the schedules which are supplied by the stations concerned.)

SATURDAY

KNOE-TV—Channel 8

7:45—Pastor's Study
7:50—Farmer's Weather
7:55—Sat. Morn. Edition
8:00—Captain Kangaroo
9:00—Alvin
9:30—Mighty Mouse
10:00—Rin Tin Tin
10:30—Happiness Exchange
11:30—Sky King
12:00—Roy Rogers
12:30—School Hi Lites
1:00—Wrestling
1:30—Golf
2:30—Bowlers Tour
4:00—Campus Visit
4:30—Book of Life
5:00—Grand Ole Opry
5:30—KNOE Reports
6:00—Florida Boys
6:30—Jackie Gleason
7:30—Grand Jury
8:00—Restless Gun
8:30—Paladin
9:00—Gunsmoke
10:00—Rifleman
10:30—Defenders
11:30—San Francisco Beat
News Final

KTVE-TV—Channel 10

7:30—Farm Time
8:00—Mr. Magoo
8:30—Ruff & Ready
9:00—Shari Lewis
9:30—King Leonard
10:00—Fury
10:30—Magic Midway
11:00—Bugs Bunny
11:30—Exploring
12:30—Meet Mr. Wizard
1:00—Movie
2:30—Tarzan
4:00—Golf
5:00—Susie
5:30—It's a Man's World
6:30—Sam Benedict
7:30—Joey Bishop
8:00—Movies
10:00—Weather
10:05—Empire
11:05—Third Man
12:05—News

KTBS-TV, Shreveport, La.—Channel 3

7:00—U.S. Dept. of Agri.
7:15—Cartoon Corners
8:00—Ramar of the Jungle
8:30—Tarzan
10:00—Tops for Toys
10:30—Bold Journey
11:00—Top Cat
11:30—Matty Funnies
12:00—Bugs Bunny
12:30—Ailakazam
1:00—Flicka
1:30—Golf
2:30—Bowling
4:00—Sports
5:30—Adv. Theater
6:30—Gallant Men
7:30—Mr. Smith
8:00—Lawrence Welk Show
9:00—Fight of Week
9:45—Make That Spare
10:00—News & Weather
10:15—Grand Ole Opry
10:45—The Big Movie
News Final

KSLA, Shreveport, La.—Channel 12

7:00—Farm & Home
7:30—My Little Margie
8:00—Captain Kangaroo
9:00—Alvin
9:30—Mighty Mouse
10:00—Rin-Tin-Tin
10:30—Roy Rogers Show
11:00—Sky King
11:30—Reading Room
12:00—News
12:30—What's News?
1:00—Movie
2:30—Armchair Traveler
3:00—Western Theater
4:30—Teen Time
5:00—Bowling
6:00—News—Weather
6:15—Dan Smoot
6:30—Jackie Gleason
7:30—Defenders
8:30—Paladin
9:00—Gunsmoke
10:00—News & Weather
10:20—Movietime

KTAL, Shreveport, La.—Channel 6

6:55—Devotional
7:00—Little Rascals
7:30—Popeye Theater
8:15—Davey and Goliath
8:30—Ruff & Ready
9:00—Shari Lewis
9:30—King Leonardo
10:00—Fury
10:30—Magic Midways
11:00—Clutch Cargo
11:30—Exploring
12:30—Pursuit of Learning
12:45—Arkansas Ed.
1:00—Movie
2:30—Sports
4:00—Golf
5:00—Wrestling
5:30—Porter Wagoner
6:00—Bat Masterson
6:30—Sam Benedict
7:30—The Rebel
8:00—Movies
10:00—News & Weather
10:15—Showcase
12:00—Devotional

KALB-TV, Alexandria, La.—Channel 5

7:25—News-Weather
7:30—Heckle & Jeckle
8:00—Leverne Perry
9:00—Shari Lewis
9:30—King Leonardo
10:00—Fury
10:30—Magic Midway
11:00—Make Room for Dad
11:30—Exploring
12:30—Mr. Wizard
1:00—Senior Bowl
4:00—Mid-La.
6:00—Life at It's Best
6:30—Sam Benedict
7:30—Peter Gunn
8:00—Movie
10:00—Dateline
10:15—Football Final
10:30—World of Movies

WJTV, Jackson, Miss.—Channel 12

7:00—Cartoon Carnival
7:30—Super Car
8:00—The Play Shop
8:15—Captain Kangaroo
9:00—Alvin
9:30—Mighty Mouse
10:00—Rin Tin Tin
10:30—Roy Rogers Show
11:00—Sky King
11:30—Reading Room
12:00—News
12:30—Bugs Bunny
1:00—Magnolia Blossoms
1:15—Davey & Goliath
1:30—Golf
2:30—Wire Service
3:30—Bowling
4:30—Valiant Years
5:00—McKeever
5:30—Grand Ole Opry
6:00—Jim and Jessie
6:30—Jackie Gleason
7:30—Defenders
8:30—Paladin
9:00—Gunsmoke
10:00—McHale's Navy
10:30—News & Weather
10:45—Mr. Lucky

WLBT-TV, Jackson, Miss.—Channel 3

6:55—Morning Reports
7:00—Mr. Magoo
7:30—Robin Hood
8:00—WLBT News
8:15—Johnny Be Careful
8:30—Ruff & Ready
9:00—Shari Lewis
9:30—King Leonardo
10:00—Fury
10:30—Magic Midway
11:00—Youth Speaks
11:30—Exploring
12:30—News-Weather
12:45—Public Service
1:00—Premiere
2:30—Sports
5:30—Teen Tempos
6:30—Sam Benedict
7:30—Mr. Smith
8:00—Lawrence Welk
9:00—Dr. Kildare
10:00—The Untouchables
11:00—Dupont Show
12:00—Decoy

RADIO

(Editor's Note: In the following schedules, news and music will be featured unless otherwise indicated.)

KWKH, Shreveport, La.—1130 KC, FM 94.5 MC

MORNING
5:00—News, Jubilee
6:00—News, Farm News
6:15—Jack Dillard
6:30—Jubilee
7:00—News, Contact
7:30—Sports, Contact
8:00—Paul Harvey
8:05—KWKH News, Con.
8:55—News, Carousel
9:55—News, Carousel
10:25—Speaking of Sports
10:55—News, Carousel
11:30—Back to the Bible

AFTERNOON
12:00—News, Farm News
12:15—Sing Along
12:30—KWKH News
12:45—Paul Harvey
1:00—World Tomorrow
1:30—KWKH Road Show
1:55—News, Road Show
2:25—Speaking of Sports
2:55—News, Road Show
3:25—Tom Harmon, Sports
3:30—Road Show
3:55—News, Road Show
4:25—Speaking of Sports
4:55—News, Road Show
5:15—Football Scoreboard
5:45—Tom Harmon Sports
5:55—News, Polka Party

EVENING
6:25—Tom Harmon, Sports
6:30—Polka Party, News
7:00—Life Line
7:25—Speaking of Sports
7:55—News, La. Hayride
8:55—News, La. Hayride
9:55—News, La. Hayride
11:00—Red River Roundup
11:30—World Tomorrow
12:00—Red River Roundup
12:45—Life Line

KLIC—1230 KC
MONROE, LA.

5 a.m. Rolling the blues; 7 a.m. Quartet sings; 8 a.m. Gospel Hit Parade; noon, Mid-day gospel time; 9 p.m. Candlelight and Silver. News on the hour and half hour, with hillbilly and other variety of music.

KTRY—730 KC
BASTROP, LA.

Sign on at 5:50 a.m.; Breakfast Club 6:30 a.m. Threatre in the Sky, 10 a.m.; Galaxy, 2 p.m.; Sign off 6 p.m.

KMAR—1570 KC
WINNSBORO, LA.

Sign on 5:45 a.m., Market Quotes 10:15 a.m.; Farm & Home News 11 a.m.; Forestry Corner, 1:15 p.m.; Sports Corner 5 p.m.; Sign off 6:30 p.m.

KTOC—920 KC
JONESBORO, LA.

Sign on 5:30; Sign off 6:30 p.m. Musical variety, and news on the hour at 55.

KMLB—1440 KC
MONROE, LA.

Sign on 5 a.m. local news on the '55; network news on the hour; NBC programs; World News Round-up 6:30 a.m.; Moniter 9 a.m. Lifeline at noon; Morgan Beatty 6:30 p.m.; Musical variety. Sign off Midnight.

KWCL—1280 KC
OAK GROVE, LA.

Sign on, 5 a.m.; Sign off 6:30 p.m. News on the hour, every hour, music.

KAGH—800 KC
CROSSETT, ARK.

Sign on 5:30 a.m.; Devotional 8:15 a.m.; Farm and Home News at 11 a.m.; Gospel Time 1 p.m. and Sign off 6:15 p.m. News on the hour with musical varieties.

KRIH—900 KC
RAYVILLE, LA.

Sign on 6:15 a.m.; Sign off 5:45 p.m. Musical varieties and news on the hour.

KUZN—1310 KC
MONROE, LA.

Sign on 5 a.m.; Rebel Walker show; 6:20 a.m. County agent; 6:25 Farm page; 12:25 p.m. Farm and market report;; 4:30 p.m. Hi-Fi club; News on the hour; musical variety in between.

KVOB—1340 KC
BASTROP, LA.

Sign on 5 a.m.; News on the Hour and musical variety; Sign off midnight.

KLPL—1050 KC
LAKE PROV., LA.

Sign on 5 a.m.; Sign off 5:30 p.m. News on the hour, music and farm news at 12:25 p.m.

KNOE—540 KC
MONROE, LA.

Sign on 4:55 a.m., Musical variety; news on the hour; Weather on the half-hour; Sign off Midnight.

Why Grow Old

By JOSEPHINE LOWMAN

In any self - improvement routine which aims at an even prettier you, care of the complexion and hair cannot be overlooked. It is wonderful what daily care of the skin can do for a woman. Our epidermis responds so happily when given a chance! Care of the skin is even more important if you are losing weight, and if you have a dry complexion.

Let us consider the woman who has dry skin, first. Daily lubrication is an essential. You just must soak your face and neck for at least 30 minutes each day in a good oily cream! Even if you have normal skin, remember that the natural oils diminish as the years pile up.

The woman who has a dry complexion should use a cleansing cream instead of soap and water. The woman who is reducing and who has a normal epidermis should take special care also. Lubrication of the face and neck are essential. It is also a fine idea to use a body lotion. You must keep your outer coating as pliable as possible so that it can adapt to the loss of weight. It has to shrink!

If you have an oily complexion, soap and water are for you! If it is extremely oily, soap and water several times a day will be beneficial. You can also use astringents to advantage.

I want to emphasize the fact that any woman who is following my 8-Week (Beauty Improvement Plan BIP) must give her complexion the care it needs every day if she expects to look her best at the end of these eight weeks.

The hair responds almost as readily as the complexion does to regular daily care. It does not matter whether your scalp and hair are oily or dry, daily scalp massage and daily brushing is important.

LOST ANYTHING?

It's about time to take measurements again to see if you've lost inches anywhere. Meanwhile, I hope you BIP Corps girls have been weighing daily and graphing your weight. Probably the weight line is going down. If not, you may have to cut your calories still more.

If you have dry hair, do not shampoo it so often. Perhaps every 10 to 12 days will be sufficient. If your hair is very oily, shampoo it often, at least once a week.

Of course, fine nutrition, exercise and happy thoughts affect both your complexion and your tresses in a wonderful way! Don't neglect daily care of your skin and hair during this Beauty Improvement period.

Want to join in for an exciting eight weeks and see how much you can improve your appearance and health in that time? Please do so. My BIP KIT, which includes the BIP Weight Chart on which you can chart your loss of weight and watch your beauty line rise as your weight drops, will bring you up to date. Just send 25 cents and your printed name and address to Josephine Lowman in care of this newspaper.

CHALLENGE GOLF

Arnold Palmer and Gary Player take on all comers! And you may win

$10,000 OR 5,660 OTHER BIG PRIZES

IN GENERAL TIRE'S "Treasure in your Trunk" SWEEPSTAKES!

watch CHALLENGE GOLF on ABC-TV KNOE-TV
SATURDAY: 1:30-2:30 P.M.
SUNDAY: 12:00-1:00 P.M.

SAGER GENERAL TIRE SERVICE
N. 4th & Pine St.
FA 5-2659
GENERAL TIRE

Annual Awards Banquet Slated At Sicily Island

SICILY ISLAND (Special) — The annual Sicily Island Tigers awards banquet, sponsored by the Sicily Island Rotary Club, will be held in the school cafeteria on Tuesday, January 29, 1963 at 7 p.m.

Thirty - one members of the Sicily Island Tigers football team will be honored and awards will be presented to the 17 lettermen.

The Rev. B. K. Miller, pastor of the Hico Baptist church, will be the featured speaker. Rev. Miller is a former all - state halfback from Sicily Island and a standout for Louisiana Tech. He is also attending the Baptist Thelogical Seminary at New Orleans.

Tickets for the banquet are on sale at the Sicily Island high school. The admission is $1.25.

Sicily Island's Tigers, under the fine coaching of Raymond Peace, made an excellent showing in the district for the past season. They racked up a record of eight wins to only two defeats.

The Tigers are sponsored by the Sicily Island Rotary club.

Cason Mitchell, 42, Succumbs; Services Today

Final rites are scheduled for 3 p.m. today in the chapel of the Mulhearn Funeral Home for Cason Mitchell, 42, of West Monroe, who was found in his truck Friday on the parking lot of Glenwood Hospital, the victim of an apparent heart attack.

He had been a patient in the hospital, leaving the facility Thursday night.

Officiating will be the Rev. E. B. Emmerich, pastor of the West Monroe First Methodist Church, of which Mr. Mitchell was a member, with interment to follow in Hasley Cemetery.

A plantation operator and pipeline construction worker, Mr. Mitchell was a veteran of World War II, having served in Africa and France, and was a graduate of Ouachita Parish High School. He was a lifelong resident of West Monroe.

Survivors include the widow, Mrs. Frances Park Mitchell, Loch Lomond; a daughter, Miss Jan Mitchell, two sons, Jim and Clyde Lee Mitchell, a brother, J. Wheeler Mitchell Jr., and his mother, Mrs. Docia W. Mitchell, all of West Monroe.

Pallbearers will be Tom Younse, Jack Beasley, William J. Stockstill, Simmie Wood, Pete Aswell and Jack Nichols.

New Winnsboro High Bids Set

WINNSBORO (Special) — Bids for construction of the new Winnsboro High School building will probably be advertised in March, according to M. D. Peel, Franklin Parish School superintendent.

Peel said the school board sold $950,000 worth of bonds to Ladd Dinkins of New Orleans Thursday at the rate of 3.2366. Delivery is scheduled in 60 days. Ward seven voters approved the bond issue November 6.

According to Peel, the bonds will be paid off in 20 years. The contractor will have from 12-14 months to complete the building and plans are for occupancy in the fall of 1964.

Mississippi Club Plays Jonesboro

JONESBORO (Special) — The Jonesboro - Hodge Tiger basketball team, with a 15-4 record through Monday, play H. V. Cooper High School of Vicksburg, Mississippi, here at Jonesboro Saturday at 8:00 p.m.

Coach Sam Ledbetter's cagers opened their District 2-AA campaign last Friday night at Jonesboro with a 42-21 win over the Haynesville Golden Tornado, and go to Haynesville next Tuesday for their second district contest. The Tigers were scheduled to play Natchitoches at Natchitoches this past Tuesday, in a meeting of two top - rated teams. J-H had beaten the Red Devils earlier at Jonesboro, 65-43.

Top Officials Will Be Named

WINNSBORO (Special) — A chapter chairman and fund drive chairman will be named at a meeting of Red Cross officials 4 p.m. January 29 in the agricultural auditorium at the courthouse here.

At the last meeting of the parish chapter, held Tuesday, an 18-member board of directors was elected.

They are Rev. Carlton Vance, Ernest Kiper, B. R. Gunn, Mrs. Avis Thornburg, Mrs. A. A. Scott, Roy McDuffie, Ed Johnston, Ed Thompson, Roy McIntyre, H. E. Reagan, David Retherford, W. B. Glover, Bruce S. Landis III, Mrs. Thelma Applewhite, Charles Horne, W. A. Jones, and Mr. and Mrs. Charles W. Buie. Bruce S. Landis acted as chairman.

NEW YORK STOCK EXCHANGE

Courtesy of Merrill Lynch, Pierce, Fenner & Smith, Inc.

	H	L	C
Admiral	14½	14	14⅜
Air Reduc	57⅞	57¼	57⅞
Alleg Cp	12	11⅞	11⅞
Alleg Vi Pfd	39¼	38⅛	38⅛
Allis Chal	16	15⅝	15⅝
Alum Ltd	22½	22¼	22¼
Amerada	120¾	117¼	118½
Am Airl	18⅝	18¼	18⅝
ACF Indus	77½	77⅛	77½
Am Cyan	50⅞	50¼	50½
Am Mch&Fd	21⅝	21¼	21⅝
Am Motors	20⅜	19⅞	20¼
Am Photo	11	10⅞	10⅞
Am Viscose	64⅜	63½	64¼
Aphex	17	16⅝	16⅝
Aphe Borg	22⅝	22⅜	22⅜
Armco Stl	54⅜	54	54
Armour	45¼	45	45¼
Atchinson	26¾	26½	26⅝
Atl Cst L	49	47½	48
Atlantic Ref	52	51½	51⅝
Avco	25¾	25½	25½
Baxter Labs	25½	25	25
Becman Inst	114	111¼	111¼
Blaw Knox	29	28¾	28¾
Boeing	39	38⅝	38⅞
Borden	58	57⅛	57⅞
Borg Warn	43¼	42⅞	42⅞
Bristol My	88¼	87⅜	87¾
Brunswick	19⅝	19	19
Budd	13¾	13⅝	13⅝
Burl Mill	27¾	27	27½
Burroughs	29⅛	28⅝	28⅝
Canad Pac	24	23¾	23¾
Carrier Corp	39¾	39¼	39½
Case Ji	8⅜	8⅛	8⅛
Cater Trac	38⅝	38	38
Ches & Ohio	57¼	57	57
Chi Ri & Pac	21⅛	21	21⅛
Cities Ser	57⅞	57½	57½
Coca Cola	89¼	88¾	89¼
Colg Palm	43½	42⅞	42⅞
Collins Rad	24⅞	24¼	24½
Col Brdcst	48⅛	47¾	47⅞
Colum Gas	28	27½	47⅞

	H	L	C
Com Solv	24⅞	24½	24½
Cone Mill	13	12¾	12¾
Con Edis	85⅝	85	85⅜
Condtl Can	45⅜	45⅛	45⅛
Cont Insur	62½	61¾	61⅞
Copper Bess	29½	29⅛	29½
Cruc Stl	17½	17⅛	17¼
Curtis Pub	7⅛	7	7⅛
Curtis W	18½	17⅞	18½
Dan Riv Mi	13⅞	13⅝	13⅝
Dana	41½	41⅜	41½
Delta Airl	63½	61½	61⅞
Diamond Al	51	50⅞	51
Doug Airc	28⅜	28	28⅛
Dow Chem	60¾	60¼	60½
Dresser Ind	23¾	23½	23½
Dynam Corp	14⅞	14½	14½
Eastern Airl	21¾	21⅛	21¾
Eaton Mfg	37⅞	37	37
El Paso Mg	18¾	18⅝	18¾
Elec Assoc	36¼	36	36
Emr Rad&P	10⅝	10⅜	10⅜
Fair Whit	5½	5⅜	5½
Fla Power	75½	73¾	75
Ford Motor	45⅝	44⅜	44⅝
Foremost	9	8⅞	8⅞
Foster Wh	29¼	29¼	29¼
Fruehauf	26⅞	26½	26⅝
Gen Am Oil	37¾	37½	37½
Gen Dynam	28	27½	27½
Gen Pub Ut	33⅜	32¾	33⅛
Gen Tel &El	24⅝	24¼	24⅜
Gen Tire	22⅞	22⅜	22½
Ga Pac Corp	47⅞	47	47
Gillette Raz	32¼	31⅜	31¾
Glidden	40½	40¼	40⅜
Goodrich	47⅛	46⅝	46⅝
Grayhound	34	33⅝	33⅞
Gran C Stl	29⅜	29	29
Grumman	45⅞	45⅛	45⅛
Gulf Oil	40½	40	40⅜
Gulf St Utl	37	36½	37
Hertz	45⅞	45⅜	45⅜
Hilton Hot	28¼	28	28
Ill Centl	42	41½	41½

	H	L	C
Int Bu Mch	415½	410½	412½
Intl T & T	46⅝	46⅛	46¼
Jones & Lau	50⅜	49½	49⅝
Kaiser Al	38	37¾	37¾
Kennecott	69⅞	69⅜	69⅜
Kimberly	57	56¼	57
Kroger	26⅜	26⅛	26¼
Litton Ind	68⅜	66⅞	66⅞
Lockheed	53¼	52⅜	52⅜
Lone Star Gs	23⅝	23⅜	23⅜
Lorillard	45	44¼	44¼
Louis & Nash	66½	66	66
Magnovox	40	39½	39½
Marathoy Oil	47⅝	47	47½
Mart Mar C	22	21½	21⅝
Masonite	39¼	39	39
McDonnell	55	53¾	54
Merck	83¾	81¾	81¾
Middle So Ut	35⅝	35⅛	35⅝
Minn M&M	62¾	61⅝	62
Miss Riv F	38⅞	38⅝	38⅞
Mo Pac RR	51	50⅜	50¾
Monsanto	50⅛	49⅛	50
Mont Ward	35¼	34⅜	34⅜
Motorola	68⅞	68⅜	68⅜
Natl Biscuit	45¼	44¾	45
Nat Gypsum	42⅞	42¼	42¼
Nat Steel	38¼	37¾	37¾
NY Centl	15¾	15½	15½
Niag M Pwr	48¼	47¾	48¼
Norf & W	105⅛	105	105⅛
No Am Avia	64⅛	62¾	63⅛
No Pac Ry	39¾	39⅝	39⅝
Olin Math	34	33¾	33¾
Outboard M	15⅛	14⅞	15
Pac Gas&E	34⅛	33¾	33¾
Pan Am Wy	24⅜	24⅛	24¼
Penney	45¾	45⅛	45½
Pepsi Cola	49	48¾	49
Pfizer	49⅞	49⅛	49¼
Phillips Pet	49½	48⅝	48⅞
Polaroid	139⅞	132	132¼
Pub SV E&G	69⅞	69¼	69¼
Pure Oil	41	40¼	40½
Radio Cp	65⅛	63¼	63⅝

	H	L	C
Raytheon	30¾	29⅞	29⅞
Repub Steel	36¾	36½	36½
Revlon	44⅜	43⅜	44¼
Reyn Met	25¾	25⅜	25⅜
Rey Tob	42¾	41⅛	41½
Richfield Oil	41¾	41⅛	41½
Royal Dutch	44⅞	44¾	44¾
St Reg Pap	29¼	28⅞	28⅞
Safeway S	47¼	46⅝	46⅝
Schenley	20¾	20⅝	20⅝
Schering	44⅞	44⅜	44⅜
Servel	10¾	10½	10½
Sinci Oil	39¼	38⅞	38⅞
Socony	59½	59½	59½
Southern Co.	54⅞	54½	54⅞
Sou Nat Gas	45⅜	45	45⅛
South Pac	29⅝	29½	29½
Sperry	15	14½	14½
Std Brand	68¾	66⅞	68
Std Oil Ind	50¼	50	50¼
Stude Pack	7¼	7	7
Sun Oil	45⅞	45¾	45⅞
Sunray Mc	26¾	24¾	26⅝
Tenn Gas	19	18¾	18⅞
Tex Gul Sul	14¼	14⅛	14⅛
Tex Instru	66⅜	64⅜	64½
Thikol Th	28¼	27¾	27¾
Tho'son RW	59¼	58¼	58¼
Tri Con	46⅝	44¾	46⅝
Union Oil	64½	64⅛	64¼
Union Pac	34⅞	34½	34½
United Airl	33½	33⅛	33½
United Carn	102¼	101½	102
United Cp	8½	8½	8½
United Fruit	24¾	24⅜	24⅜
United Gas	37¼	37⅛	37¼
US Rubber	44⅛	47¾	43¾
Universal M	16	15¾	16
Varian Cp	35½	35¼	35¼
Walworth	7⅝	7⅜	7½
Western Un	31⅜	30½	30½
Wheel St.	29	28¾	28¾
Xerox	159¼	155½	155⅝
Young's S&T	88½	87½	87½
Zenith	56½	55⅜	55⅝

STOCKS IN SPOTLIGHT

NEW YORK (AP) — Sales, closing price and net change of the fifteen most active stocks Friday:

Amer Motors	239,200	20¼	a ½
Sperry Rand	109,300	14½	d ¼
Intl Packers	86,000	19⅜	a1¼
Chrysler	64,400	80	d1⅛
Polaroid	57,900	132⅛	d7⅜
RCA	56,300	63⅝	d1¼
East Gas & F	55,700	50⅞	a ¾
US Smelt	54,700	64½	a ¾
Gillette	53,800	31¾	a ⅛
Am Viscose	51,900	64¼	a1¼
Am Tel & Tel	51,600	119⅞	a1¼
Ford Motor	50,600	44⅝	d ⅞
NO Am Avait	48,300	63	d ¾
San Diego Imp	47,500	11⅞	a ⅜
Gen Motors	37,000	60⅞	a ⅛

COTTON

MIDDLING COTTON

NEW ORLEANS (AP) — The average price of one inch spot cotton at 15 designated southern spot markets Friday was 15 cents a bale higher at 33.46 cents a pound; previous day 33.43; week ago 33.38; month ago 33.21; year ago 33.61. Average for the past 30 market days 33.20; middling 15-16 innch average 31.71. Sales 52,506.

SPOT COTTON

NEW ORLEANS (AP) — Spot cotton closed steady and unchanged. Sales none. Low middling 30.15, middling 33.25, good middling 34.20.

NEW ORLEANS COTTON

NEW ORLEANS (AP) —Cotton futures advanced here today on a small amount of trade buying. Closing prices were steady, 10 cents to 50 cents a bale higher.

	High	Low	Close	N.C.
Mar			34.54b	a 5
May	34.59	34.59	34.59b	a 2
Jul	33.67	33.67	33.69b	a 4
Oct	....	....	31.66b	a 4
Dec	....	....	31.64b	a 4
Mar	....	....	31.82b	a 2
May	....	....	31.90b	a 3
Jul	....	....	30.95b	a10

A-Advance; B-Bid.

NEW YORK COTTON

NEW YORK (AP) — Cotton futures closed 10 to 50 cents a bale higher Friday.

Prices held generally lower during much of the session, with liquidation prompted by the possibility of cotton legislation aimed at lowering the cost of raw cotton to domestic textile mills.

However, futures rallied briskly toward the close as short covering increased.

Nearby March contracts were steady on trade buying and in reflection of firm spot cotton prices.

	High	Low	Close	
March	34.67	34.56	34.57	a 5
May	34.62	34.47	34.62	a q2
July	33.75	33.61	33.72b	a 4
Oct.	31.75	31.55	31.69b	a 4
Dec.	31.73	31.45	31.67	a 4
March	31.80	31.75	31.85b	a 2
May	....	....	31.84b	a 2
July	....	....	31.00b	a 10

Middling spot 35.10n unchanged. A-Advance; b-Bid; n-Nominal.

LIVESTOCK

CHICAGO (AP) — The market for butcher hogs was steady to 25 cents a hundredweight lower Friday.

The 190-220 lb weights sold at $16.25-16.75 for mixed No. 1 and 2 grades. The mixed 1-3 went at $15.75-16.25 and heavier weights down to $14.50. Sows topped at $14.

With slaughter steers selling as much as 50 cents a hundredweight lower, a few loads of 1,175-1,250 lb prime went at $28.50 and mixed high choice and prime scaling 1,100-1,350 lbs at $27.75 and up. Choice grade topped at $27.75 and the mixed good and choice at $26.25.

Heifers were weak to 50 cents lower at $23.50-27.50 for good to mixed high choice and prime. Bulls went at $18.50-20.50.

Slaughter lambs sold at $18-20 for mixed good and choice grades with prices steady to weak.

BUTTER & EGGS

CHICAGO (AP) — Butter 93 score 57½; 92 A 57½; 90 B 56½; 89 C 55½; cars 90 B 57; 89 C 56¾.

Eggs: 3 lower to 1 higher; 70 per cent or better grade A whites 35; mixed 35; mediums 34; standards 33 ½; dirties 28; checks 27.

POTATOES

CHICAGO (AP) — (USDA) — Potatoes: Idaho russets 4.20; Minnesota North Dakota Red River Valley round reds 2.15-2.25.

Stocks Close Mixed After Early Gains

NEW YORK (UPI) — Stocks finished in a scramble of gains and losses Friday after losing their early upside edge on mid-afternoon profit-taking.

In the Dow-Jones averages, industrials slipped 0.46, rails dropped 0.77 but utilities gained 0.20. Standard & Poor's inclusive 500 stock index showed a modest rise of 0.05.

Although active, especially on the morning rise, trading failed to equal Thursday's pace, falling 470,000 shares to 4.76 million.

Of the 1,309 issues traded, 572 advanced while 509 declined. A total of 57 issues touched 1962-63 highs and not one reached a new low.

American motors traded more shares than any other issue has in a single day since the start of the year — 239,200. It rose to a new high of 20-½ and then fell back to close at 20-¼ for a gain of ½, after reporting sharp improvement in its profits for the first fiscal quarter.

American Telephone scored a gain of 1-¼ in the blue chips as did Alcoa but Du Pont skidded 1-⅝ in a slack chemical group. Leading oils were narrow and dull, steels a shade easier and the autos irregularly lower.

Foods were the market's best performers featuring American Sugar and Standard Brands with gains of around 2 and General Goods up ⅞.

Drugs were mixed with sterling down 2 more points under the influence of government charges of false advertising. Electronics were soft, IBM, Beckman, RCA, Emerson and others losing over a point. Hudson's Bay and McIntyre-Porcupine were upside features as the mining stocks came to life.

On the American Exchange prices were also irregular on sales of 1.2 million shares against 1 million on Thursday. Simca climbed 2-⅛ on small turnover in response to a Chrysler acquisition of more of its stock.

LOUISIANA MARKETS

By THE ASSOCIATED PRESS

Cattle: 417 head sold; Calves: slaughter, good to choice 24-26; standard 23-24; stocker, good to choice 250-lbs. up 28-29; 250 lbs. down 30.36.50.

Steers and heifers: slaughter, good to choice 24-25; standard 21-23. Hog trading too light to establish market trend.

Broiler and fryer prices paid 12.8-14, mostly 13 cents; 15 per cent at 12.8; 76 per cent at 13; 9 per cent at 13½-14 cents.

Hens: Light type at the farm 8,000 head at 7 cents. Heavy type at the farm 2,000 head at 19 cents.

Eggs: 80 per cent grade A or better, cases exchanged: large 36-39; medium 34-37; small 29-31 cents.

DOW JONES AVERAGES

NEW YORK (UPI) — Dow-Jones closing range of averages:

Stocks	Open	High	Low	Close
30 Inds	675.03	679.09	669.55	672.52
20 Rails	146.80	147.44	145.75	146.25
65 Stocks	237.71	238.96	235.94	237.00

Net change: Industrials, off 0.46 rails, off 0.77; utilities, up 0.20; stocks, off 0.27.

Transactions in stocks used in averages Friday: Industrials, 423,600; railroads, 85,300; utilities, 61,900; total, 570,800.

Bonds	Close	Net Change
40 Bonds	88.47	off 0.03
10 1st Rails	82.95	up 0.04
10 2nd Rails	86.61	off 0.11
10 Utils	90.19	off 0.01
10 Inds	94.13	off 0.05

Dow - Jones commodity futures index (1924-26 average equals 100) closed at 145.02, off 0.02.

STOCK SALES

NEW YORK (AP)—Stock sales: Approximate final total Friday 4,760,000

Previous day	5,230,000
Week ago	4,418,810
Month ago	3,471,580
Year ago	3,795,580
Two years ago	3,266,190
Jan. 1 to date	60,204,968
1962 to date	52,556,942
1961 to date	57,324,324

BUSINESS HIGHLIGHTS

CONGRESS INNS SOLD

MIAMI (UPI) — Gulf American Land Corp. announced it is buying Congress Inns, one of the largest motor hotel organizations in the country. President Leonard Rosen of Gulf American said the deal was for cash. Irving Miller will continue as President of Congress Inns. The Congress Inns and Congress Motor Hotels comprise 300 active participating member motels.

MACK GETS ORDER

PLAINFIELD, N.J. (UPI) — Mack Trucks, Inc., announced on Friday it has obtained a single order for 225 diesel highway tractors, the largest single commercial truck sale in post - war history. The order was from Mason & Dixon Lines, Inc., of Kingsport, Tenn., which operates in 16 states.

EUROPEAN BRANCH FORMED

CLEVELAND (UPI) — Bobbie Brooks, Inc., Friday announced formation of Bobbie Brooks Europa at Amsterdam to make young women's apparel for the European Common Market and Scandinavia. The new concern is owned jointly by Bobbie Brooks, Inc., and H. Berghaus N.V., a Dutch corporation.

CONTROLLING INTEREST

Chrysler Corp. has acquired controlling interest in Simca, the French automaker. President Lynn A. Townsend said in Detroit the firm has acquired another 38 per cent of Simca stock to go with the 25 per cent interest Chrysler already held. The purchase price of the new stock was not disclosed.

OIL PRODUCTION

The Texas Railroad Commission, in Austin, raised the February oil allowable for the state by 171,647 barrels, setting production at 29 per cent of potential. The action reflected the biggest increase in oil production allowable in Texas in several months. The estimated February allowable was set at 2,901,007 barrels daily.

Anne Adams

4601
SIZES 10—18

Move into fashion's limelight—sew the long or short version of this spectacular separates look! Blouse and short skirt for casual wear.

Printed Pattern 4601: Misses' Sizes 10, 12, 14, 16, 18. Size 16 long skirt 3⅞ yards 35-inch; blouse 1⅞ yards.

Thirty - five cents in coins for this pattern — add 10 cents for each pattern for 1st-class mailing. Send to Anne Adams, Morning World, 316 Pattern Dept., 243 West 17th St., New York 11, N. Y. Print plainly name, address with zone, size and style number.

PIONEER DESIGNER RESIGNS

LONDON (UPI) — Sir Thomas Sopwith, 74, pioneer pilot and designer of World War I airplanes, retired Thursday as chairman of the Hawker - Siddeley aircraft group.

OVER THE COUNTER

	Bid	Asked
Aztec Oil & Gas Company	16	17
Billups Western Petroleum	8⅛	8½
Brush Beryllium Company	15⅝	16⅜
Canal Assets	28½	30
Cary Chemical	3¾	4½
Central Louisiana Electric	35¾	37
Chemical Enterprise	3¼	3¾
Chicago Mill & Lumber	26¼	27⅝
Commonwealth Gas	5⅛	6
Delhi Taylor	16⅛	16¾
Dial Finance	33	34¾
Electronic Instruments	10⅞	11⅝
Great American Insurance	62¾	64½
Hausman Steel	5¼	5⅞
Holiday Inns	18½	19½
Kellwood	24⅝	25¾
Lone Star Steel	9⅛	9⅞
E. F. MacDonald	11⅝	12½

	Bid	Asked
Delta Line	9⅝	10⅜
Ocean Drilling & Exlor	13⅛	13⅞
Searle, G. D.	99	102
Southdown, Inc.	27½	29¼
Southern Airways	4⅞	5½
Southwest Gas Producing	7¼	8
Western Natural Gas	12¾	13¾
Pacific Intermountain Exp	16⅛	17
Hicks Ponder	8¾	9½

The above Bid and Asked prices are obtained from the National Association of Securities Dealers, Inc., but are unofficial. They do not represent actual transactions. They are intended as a guide to the approximate range within which these securities could have been sold (indicated by the Bid or bought (indicated by the Asked)at the time of compilation. January 18, 1963.

DOW JONES INDUSTRIALS

	Close	Net Chg.
Ald Chem	43⅝	off ⅞
Alum Amer	60½	up 1¼
Am Can	45¼	off ⅜
Am Tel	119⅞	up 1¼
Am Tob	29¾	off ⅜
Anaconda	43	off ⅜
Beth Stl	30⅝	off ⅜
Chrysler	80	off 1⅛
Du Pont	238⅝	off 1⅝
East Kod	112⅝	off ⅝
Gen Elec	78⅜	up ⅛
Gen Foods	84	up ⅞
Gen Mtrs	60⅞	up ⅛
Goodyear	35¼	up ¼
Int Harv	52½	off ½
Int Nkl	64½	up ¾
Int Ppr	28¾	
J—Manv	46¼	up ¼
Owens-Ill Gl	73½	off ¼
Proct & Gamb	72⅞	off ⅛
Sears Roe	75	up ⅛
S O Cal	64⅜	up ⅜
S O NJ	59⅜	off ⅛
Swift	42½	up ⅛
Texaco	60⅝	
Carbide	108½	
Un Aircr	51⅞	off ¾
US Stl	45⅞	up ⅛
Wstghse	33⅞	off ⅛
Wlwth	66¾	up ⅝

AMERICAN STOCK EXCHANGE

Courtesy of Merrill Lynch, Pierce, Fenner & Smith, Inc.

	H	L	C
Aerojet Gen	47¾	45⅞	47¾
Ark La Gas	30⅝	30⅝	30⅝
British Pet	6½	6½	6½
Can So Pet	4½	4 1-16	4 1-16
Creole Petr	37	37	37
Det Gray Ir	6⅛	5¼	6
Equity Corp	3¼	3⅛	3¼
Fargo Oils	2½	2½	2½
La Gas Serv	19⅛	19⅛	19⅛
La Land & Ex	75¾	75⅜	75⅜
Midw Fin Corp	8	8	8
Molybdenum	9⅞	9¾	9⅞
Pac Petrol	11¼	11¼	11⅛
Pancst Pet	9-16	9-16	9-16
Syntex	36⅞	36	36
Technicolor	10⅝	10¼	10¼
Radiation	9¼	5¼	9¼

MARKETS AT A GLANCE

NEW YORK (AP) —
Stocks — Higher; some profit taking.
Bonds — Governments weaken; corporates advance.
Cotton — Mostly lower; commission house selling.
CHICAGO:
Wheat — Mostly easier; old crop months weak.
Corn — Firm; scattered commercial buying.
Oats — About steady; meager trade.
Hogs — Steady to 25 cents lower; top $16.75.
Slaughter steers — Steady to 50 cents lower; top $28.50.

GRAIN

CHICAGO (AP)—Profit cashing slowed but failed to halt the higher trend in soybean futures Friday on the Board of Trade and nearly all contracts posted at least small gains at the finish.

Corn showed a little firmness, wheat was easier, oats steady and rye mixed in rather quiet trading devoid of any significant influences.

At the close, wheat was ⅛-1⅛ cents a bushel lower, March $2.08⅝ - ¾; corn ⅛-½ higher, March $1.16¾-⅞; oats ⅛ lower to ⅛ higher, March 73¾-⅞ cents; rye 1¾ higher to ½ lower, March $1.38; soybeans ½ lower to 1¾ higher, January $2.60½-⅝.

MOVING?

Let News-Star—World Classified Ads Lighten The Load

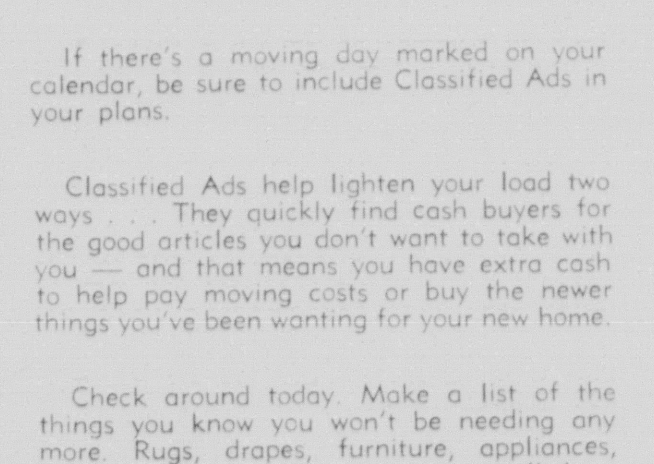

If there's a moving day marked on your calendar, be sure to include Classified Ads in your plans.

Classified Ads help lighten your load two ways . . . They quickly find cash buyers for the good articles you don't want to take with you — and that means you have extra cash to help pay moving costs or buy the newer things you've been wanting for your new home.

Check around today. Make a list of the things you know you won't be needing any more. Rugs, drapes, furniture, appliances, dinette sets, spreads, toys, lamps — all these things and the others you find are turned into cash through the magic of Classified Ads . . . and all you have to do is dial FA 2-5161 and give your list to the experienced Ad Writer who answers. A 10 word ad costs just $.44 per day on the special 7 day rate too. So if you're moving, do yourself a big favor and let powerful News-Star—World Classified Ads lighten the load.

RESULT AD
BRAND NEW 15 Volume Britannica Jr. $50. FA 2-3363.

RESULT AD
BABY BED, mattress, $30. Youth Bed and mattress, $20. FA 3-2531.

News-Star—World Classified Ads

Marketplace of modern families

411 No. 4th FA 2-5161

TELEVISION

(The radio and television schedules contained in this column are published as a courtesy and a service to the readers of this newspaper. The newspaper is not responsible for any inaccuracies in the schedules which are supplied by the stations concerned.)

SATURDAY

KNOE-TV—Channel 8

[illegible]

KTVE-TV—Channel 10

[illegible]

KTBS-TV, Shreveport, La.—Channel 3

[illegible]

KSLA, Shreveport, La.—Channel 12

[illegible]

KTAL, Shreveport, La.—Channel 6

[illegible]

KALB-TV, Alexandria, La.—Channel 5

[illegible]

WJTV, Jackson, Miss.—Channel 12

[illegible]

WLBT-TV, Jackson, Miss.—Channel 3

[illegible]

RADIO

Editor's Note: In the following schedules, news and music will be featured unless otherwise indicated.

KWKH, Shreveport, La.—1130 KC, FM 94.5 MC

[illegible]

KLIC—1230 KC MONROE, LA.

KMLB—1440 KC MONROE, LA.

KUZN—1310 KC MONROE, LA.

[illegible]

KTRY—730 KC BASTROP, LA.

KWCL—1280 KC OAK GROVE, LA.

KVOB—1340 KC BASTROP, LA.

[illegible]

KMAR—1570 KC WINNSBORO, LA.

KAGH—800 KC CROSSETT, ARK.

KLPL—1050 KC LAKE PROV., LA.

[illegible]

KTOC—920 KC JONESBORO, LA.

KRIH—900 KC RAYVILLE, LA.

KNOE—540 KC MONROE, LA.

Sign on 4:55 a.m., Musical variety, news on the hour; Weather on the half-hour; Sign off Midnight.

Why Grow Old

By JOSEPHINE LOWMAN

In any self - improvement routine which aims at an even prettier you, care of the complexion and hair cannot be overlooked. It is wonderful what daily care of the skin can do for a woman. Our epidermis responds so happily when given a chance! Care of the skin is even more important if you are losing weight, and if you have a dry complexion.

Let us consider the woman who has dry skin, first. Daily lubrication is an essential. You just must soak your face and neck for at least 30 minutes each day in a good oily cream! Even if you have normal skin, remember that the natural oils diminish as the years pile up.

The woman who has a dry complexion should use a cleansing cream instead of soap and water. The woman who is reducing and who has a normal epidermis should take special care also. Lubrication of the face and neck are essential. It is also a fine idea to use a body lotion. You must keep your outer coating as pliable as possible so that it can adapt to the loss of weight. It has to shrink!

If you have an oily complexion, soap and water are for you! If it is extremely oily, soap and water several times a day will be beneficial. You can also use astringents to advantage.

I want to emphasize the fact that any woman who is following my 8-Week (Beauty Improvement Plan BIP) must give her complexion the care it needs every day if she expects to look her best at the end of these eight weeks.

The hair responds almost as readily as the complexion does to regular daily care. It does not matter whether your scalp and hair are oily or dry, daily scalp massage and daily brushing is important.

LOST ANYTHING?

It's about time to take measurements again to see if you've lost inches anywhere. Meanwhile, I hope you BIP Corps girls have been weighing daily and graphing your weight. Probably the weight line is going down. If not, you may have to cut your calories still more.

If you have dry hair, do not shampoo it so often. Perhaps every 10 to 12 days will be sufficient. If your hair is very oily, shampoo it often, at least once a week.

Of course, fine nutrition, exercise and happy thoughts affect both your complexion and your tresses in a wonderful way! Don't neglect daily care of your skin and hair during this Beauty Improvement period.

Want to join in for an exciting eight weeks and see how much you can improve your appearance and health in that time? Please do so. My BIP KIT, which includes the BIP Weight Chart on which you can chart your loss of weight and watch your beauty line rise as your weight drops, will bring you up to date. Just send 25 cents and your printed name and address to Josephine Lowman in care of this newspaper.

CHALLENGE GOLF

Arnold Palmer and Gary Player take on all comers! And you may win

$10,000 OR 5,660 OTHER BIG PRIZES

IN GENERAL TIRE'S "Treasure in your Trunk" SWEEPSTAKES!

watch CHALLENGE GOLF on ABC-TV KNOE-TV

SATURDAY: 1:30-2:30 P.M.
SUNDAY: 12:00-1:00 P.M.

SAGER GENERAL TIRE SERVICE
N. 4th & Pine St. FA 5-2659

GENERAL TIRE

Annual Awards Banquet Slated At Sicily Island

SICILY ISLAND (Special) — The annual Sicily Island Tigers awards banquet, sponsored by the Sicily Island Rotary Club, will be held in the school cafeteria on Tuesday, January 29, 1963 at 7 p.m.

Thirty - one members of the Sicily Island Tigers football team will be honored and awards will be presented to the 17 lettermen.

The Rev. B. K. Miller, pastor of the Hico Baptist church, will be the featured speaker. Rev. Miller is a former all - state halfback from Sicily Island and a standout for Louisiana Tech. He is also attending the Baptist Theological Seminary at New Orleans.

Tickets for the banquet are on sale at the Sicily Island high school. The admission is $1.25.

Sicily Island's Tigers, under the fine coaching of Raymond Peace, made an excellent showing in the district for the past season. They racked up a record of eight wins to only two defeats.

The Tigers are sponsored by the Sicily Island Rotary club.

Cason Mitchell, 42, Succumbs; Services Today

Final rites are scheduled for 3 p.m. today in the chapel of the Mulhearn Funeral Home for Cason Mitchell, 42, of West Monroe, who was found in his truck Friday on the parking lot of Glenwood Hospital, the victim of an apparent heart attack.

He had been a patient in the hospital, leaving the facility Thursday night.

Officiating will be the Rev. E. B. Emmerich, pastor of the West Monroe First Methodist Church, of which Mr. Mitchell was a member, with interment to follow in Hasley Cemetery.

A plantation operator and pipeline construction worker, Mr. Mitchell was a veteran of World War II, having served in Africa and France, and was a graduate of Ouachita Parish High School. He was a lifelong resident of West Monroe.

Survivors include the widow, Mrs. Frances Park Mitchell, Loch Lomond; a daughter, Miss Jan Mitchell; two sons, Jim and Clyde Lee Mitchell; a brother, J. Wheeler Mitchell Jr., and his mother, Mrs. Docia W. Mitchell, all of West Monroe.

Pallbearers will be Tom Youngse, Jack Beasley, William J. Stockstill, Simmie Wood, Pete Aswell and Jack Nichols.

New Winnsboro High Bids Set

WINNSBORO (Special) — Bids for construction of the new Winnsboro High School building will probably be advertised in March, according to M. D. Peel, Franklin Parish School superintendent.

Peel said the school board sold $950,000 worth of bonds to Ladd Dinkins of New Orleans Thursday at the rate of 3.2366. Delivery is scheduled in 60 days. Ward seven voters approved the bond issue November 6.

According to Peel, the bonds will be paid off in 20 years. The contractor will have from 12-14 months to complete the building and plans are for occupancy in the fall of 1964.

Mississippi Club Plays Jonesboro

JONESBORO (Special) — The Jonesboro - Hodge Tiger basketball team, with a 15-4 record through Monday, play H. V. Cooper High School of Vicksburg, Mississippi, here at Jonesboro Saturday at 8:00 p.m.

Coach Sam Ledbetter's cagers opened their District 2-AA campaign last Friday night at Jonesboro with a 42-21 win over the Haynesville Golden Tornado, and go to Haynesville next Tuesday for their second district contest. The Tigers were scheduled to play Natchitoches at Natchitoches this past Tuesday, in a meeting of two top - rated teams. J-H had beaten the Red Devils earlier at Jonesboro, 65-43.

Top Officials Will Be Named

WINNSBORO (Special) — A chapter chairman and fund drive chairman will be named at a meeting of Red Cross officials 4 p.m. January 29 in the agricultural auditorium at the courthouse here.

At the last meeting of the parish chapter, held Tuesday, an 18-member board of directors was elected.

They are Rev. Carlton Vance, Ernest Kiper, B. R. Gunn, Mrs. Avis Thornburg, Mrs. A. A. Scott, Roy McDuffie, Ed Johnston, Ed Thompson, Roy McIntyre, H. E. Reagan, David Retherford, W. B. Glover, Bruce S. Landis III, Mrs. Thelma Applewhite, Charles Horne, W. A. Jones, and Mr. and Mrs. Charles W. Buie. Bruce S. Landis acted as chairman.

NEW YORK STOCK EXCHANGE

Courtesy of Merrill Lynch, Pierce, Fenner & Smith, Inc.

[illegible]

STOCKS IN SPOTLIGHT

NEW YORK (AP) — Sales, closing price and net change of the fifteen most active stocks Friday.

Amer Motors	239,200	20¼	a ½
Sperry Rand	109,300	14½	d ¾
Intl Packers	86,000	19⅞	a1¼
Chrysler	64,400	80	d1⅛
Polaroid	57,900	132¼	d7⅜
RCA	56,300	63⅝	d1¼
East Gas & F	55,700	50⅞	a ¾
US Smelt	54,700	64½	a ¾
Gillette	53,800	31¾	a ⅛
Am Viscose	51,900	64¾	a 1¼
Am Tel & Tel	51,600	119⅞	a1¼
Ford Motor	50,600	44⅛	d ⅞
NO Am Avait	48,300	63	d ¾
San Diego Imp	47,500	11⅝	a ⅝
Gen Motors	37,000	60⅞	a ¼

COTTON

MIDDLING COTTON

NEW ORLEANS (AP) — The average price of one inch spot cotton at 15 designated southern spot markets Friday was 15 cents a bale higher at 33.46 cents a pound; previous day 33.43; week ago 33.38; month ago 33.21; year ago 33.61. Average for the past 30 market days 33.20; middling 15-16 inch average 31.71. Sales 52,506.

SPOT COTTON

NEW ORLEANS (AP) — Spot cotton closed steady and unchanged. Sales none. Low middling 30.15, middling 33.25, good middling 34.20.

NEW ORLEANS COTTON

NEW ORLEANS (AP) —Cotton futures advanced here today on a small amount of trade buying. Closing prices were steady, 10 cents to 50 cents a bale higher.

	High	Low	Close	N.C.
Mar			34.54b	a 5
May	34.59	34.59	34.59b	a 2
Jul	33.67	33.67	33.69b	a 4
Oct			31.66b	a 4
Dec			31.64b	a 4
Mar			31.82b	a 2
May			31.90b	a 3
Jul			30.95b	a10

A-Advance; B-Bid.

NEW YORK COTTON

NEW YORK (AP) — Cotton futures closed 10 to 50 cents a bale higher Friday.

Prices held generally lower during much of the session, with liquidation prompted by the possibility of cotton legislation aimed at lowering the cost of raw cotton to domestic textile mills.

However, futures rallied briskly toward the close as short covering increased.

Nearby March contracts were steady on trade buying and in reflection of firm spot cotton prices.

	High	Low	Close	
March	34.67	34.56	34.57	a 5
May	34.62	34.47	34.62	a q2
July	33.75	33.61	33.72b	a 4
Oct.	31.75	31.55	31.69b	a 4
Dec.	31.73	31.45	31.67	a 4
March	31.80	31.75	31.85b	a 2
May			31.84b	a 2
July	....	....	31.00b	a 10

Middling spot 35.10n unchanged.
A-Advance; b-Bid; n-Nominal.

LIVESTOCK

CHICAGO (AP) — The market for butcher hogs was steady to 25 cents a hundredweight lower Friday.

The 190-220 lb weights sold at $16.25-16.75 for mixed No. 1 and 2 grades. The mixed 1-3 went at $15.75-16.25 and heavier weights down to $14.50. Sows topped at $14.

With slaughter steers selling as much as 50 cents a hundredweight lower, a few loads of 1,175-1,250 lb prime went at $28.50 and mixed high choice and prime scaling 1,100-1,350 lbs at $27.75 and up. Choice grade topped at $27.75 and the mixed good and choice at $26.25.

Heifers were weak to 50 cents lower at $23.50-27.50 for good to mixed high choice and prime. Bulls went at $18.50-20.50.

Slaughter lambs sold at $18-20 for mixed good and choice grades with prices steady to weak.

BUTTER & EGGS

CHICAGO (AP) — Butter 93 score 57½; 92 A 57½; 90 B 56½; 89 C 55½; cars 90 B 57; 89 C 56¾.

Eggs: 3 lower to 1 higher; 70 per cent or better grade A whites 35; mixed 35; mediums 34; standards 33½; dirties 28; checks 27.

POTATOES

CHICAGO (AP) — (USDA) — Potatoes: Idaho russets 4.20; Minnesota North Dakota Red River Valley round reds 2.15-2.25.

Stocks Close Mixed After Early Gains

NEW YORK (UPI) — Stocks finished in a scramble of gains and losses Friday after losing their early upside edge on mid-afternoon profit-taking.

In the Dow-Jones averages, industrials slipped 0.46, rails dropped 0.77 but utilities gained 0.20. Standard & Poor's inclusive 500 stock index showed a modest rise of 0.05.

Although active, especially on the morning rise, trading failed to equal Thursday's pace, falling 470,000 shares to 4.76 million.

Of the 1,309 issues traded, 572 advanced while 509 declined. A total of 57 issues touched 1962-63 highs and not one reached a new low.

American motors traded more shares than any other issue has in a single day since the start of the year — 239,200. It rose to a new high of 20½ and then fell back to close at 20¼ for a gain of ½, after reporting sharp improvement in its profits for the first fiscal quarter.

American Telephone scored a gain of 1¼ in the blue chips as did Alcoa but Du Pont skidded 1⅝ in a slack chemical group. Leading oils were narrow and dull, steels a shade easier and the autos irregularly lower.

Foods were the market's best performers featuring American Sugar and Standard Brands with gains of around 2 and General Goods up ⅞.

Drugs were mixed with sterling down 2 more points under the influence of government charges of false advertising. Electronics were soft, IBM, Beckman, RCA, Emerson and others losing over a point. Hudson's Bay and McIntyre-Porcupine were upside features as the mining stocks came to life.

On the American Exchange prices were also irregular on sales of 1.2 million shares against 1 million on Thursday. Simca climbed 2⅛ on small turnover in response to a Chrysler acquisition of more of its stock.

LOUISIANA MARKETS

By THE ASSOCIATED PRESS

Cattle: 417 head sold; Calves: slaughter, good to choice 24-26; standard 23-24; stocker, good to choice 250-lbs. up 28-29; 250 lbs. down 30.36.50.

Steers and heifers: slaughter, good to choice 24-25; standard 21-23. Hog trading too light to establish market trend.

Broiler and fryer prices paid 12.8-14, mostly 13 cents; 15 per cent at 12.8; 76 per cent at 13; 9 per cent at 13½-14 cents.

Hens: Light type at the farm 8,000 head at 7 cents. Heavy type at the farm 2,000 head at 19 cents.

Eggs: 80 per cent grade A or better, cases exchanged: large 36-39; medium 34-37; small 29-31 cents.

DOW JONES AVERAGES

NEW YORK (UPI) — Dow-Jones closing range of averages:

Stocks	Open	High	Low	Close
30 Inds	675.03	679.09	669.55	672.52
20 Rails	146.80	147.44	145.75	146.25
65 Stocks	237.71	238.96	235.94	237.00

Net change: Industrials, off 0.46 rails, off 0.77; utilities, up 0.20; stocks, off 0.27.

Transactions in stocks used in averages Friday: Industrials, 423,600; railroads, 85,300; utilities, 61,900; total, 570,800.

Bonds	Close	Net Change
40 Bonds	88.47	off 0.03
10 1st Rails	82.95	up 0.04
10 2nd Rails	86.61	off 0.11
10 Utils	90.19	off 0.01
10 Inds	94.13	off 0.05

Dow - Jones commodity futures index (1924-26 average equals 100) closed at 145.02, off 0.02.

STOCK SALES

NEW YORK (AP)—Stock sales: Approximate final total Friday

	4,760,000
Previous day	5,230,000
Week ago	4,418,810
Month ago	3,471,580
Year ago	3,795,580
Two years ago	3,266,190
Jan. 1 to date	60,204,968
1962 to date	52,556,942
1961 to date	57,324,324

BUSINESS HIGHLIGHTS

CONGRESS INNS SOLD

MIAMI (UPI) — Gulf American Land Corp. announced it is buying Congress Inns, one of the largest motor hotel organizations in the country. President Leonard Rosen of Gulf American said the deal was for cash. Irving Miller will continue as President of Congress Inns. The Congress Inns and Congress Motor Hotels comprise 300 active participating member motels.

MACK GETS ORDER

PLAINFIELD, N.J. (UPI) — Mack Trucks, Inc., announced on Friday it has obtained a single order for 225 diesel highway tractors, the largest single commercial truck sale in post - war history. The order was from Mason & Dixon Lines, Inc., of Kingsport, Tenn., which operates in 16 states.

EUROPEAN BRANCH FORMED

CLEVELAND (UPI) — Bobbie Brooks, Inc., Friday announced formation of Bobbie Brooks Europa at Amsterdam to make young women's apparel for the European Common Market and Scandinavia. The new concern is owned jointly by Bobbie Brooks, Inc., and H. Berghaus N.V., a Dutch corporation.

CONTROLLING INTEREST

Chrysler Corp. has acquired controlling interest in Simca, the French automaker. President Lynn A. Townsend said in Detroit the firm has acquired another 38 per cent of Simca stock to go with the 25 per cent interest Chrysler already held. The purchase price of the new stock was not disclosed.

OIL PRODUCTION

The Texas Railroad Commission, in Austin, raised the February oil allowable for the state by 171,647 barrels, setting production at 29 per cent of potential. The action reflected the biggest increase in oil production allowable in Texas in several months. The estimated February allowable was set at 2,901,007 barrels daily.

Anne Adams

Move into fashion's limelight—sew the long or short version of this spectacular separates look! Blouse and short skirt for casual wear.

Printed Pattern 4601: Misses' Sizes 10, 12, 14, 16, 18. Size 16 long skirt 3⅞ yards 35-inch; blouse 1⅞ yards.

Thirty - five cents in coins for this pattern — add 10 cents for each pattern for 1st-class mailing. Send to Anne Adams, Morning World, 316 Pattern Dept., 243 West 17th St., New York 11, N. Y. Print plainly name, address with zone, size and style number.

PIONEER DESIGNER RESIGNS

LONDON (UPI) — Sir Thomas Sopwith, 74, pioneer pilot and designer of World War I airplanes, retired Thursday as chairman of the Hawker - Siddeley aircraft group.

OVER THE COUNTER

	Bid	Asked
Aztec Oil & Gas Company	16	17
Billups Western Petroleum	8⅛	8½
Brush Beryllium Company	15⅝	16⅜
Canal Assets	28½	30
Cary Chemical	3¾	4½
Central Louisiana Electric	35¾	37
Chemical Enterprise	3⅛	3¾
Chicago Mill & Lumber	26¼	27⅜
Commonwealth Gas	5¼	6
Delhi Taylor	14⅝	16¼
Dial Finance	33	34¼
Electronic Instruments	10⅞	11⅝
Great American Insurance	62¼	64½
Hausman Steel	5¼	5⅞
Holiday Inns	18½	19½
Kellwood	24⅜	25¾
Lone Star Steel	9⅛	9¾
E. F. MacDonald	11⅝	12½
Delta Line	9⅝	10⅛
Ocean Drilling & Exlor	13⅛	13⅞
Searle, G. D.	99	102
Southdown, Inc.	27½	29⅛
Southern Airways	4⅞	5½
Southwest Gas Producing	7⅛	8
Western Natural Gas	12¾	13⅜
Pacific Intermountain Exp	16⅛	17
Hicks Ponder	8¾	9½

The above Bid and Asked prices are obtained from the National Association of Securities Dealers, Inc., but are unofficial. They do not represent actual transactions. They are intended as a guide to the approximate range within which these securities could have been sold (indicated by the Bid or bought (indicated by the Asked)at the time of compilation, January 18, 1963.

DOW JONES INDUSTRIALS

	Close	Net Chg.
Ald Chem	[illegible]	off [illegible]
Alum Amer	60½	up 1⅛
Am Can	45¼	off [illegible]
Am Tel	119⅞	up 1¼
Am Tob	29¼	off [illegible]
Anaconda	43	off [illegible]
Beth Stl	30⅝	off [illegible]
Chrysler	80	off 1⅛
Du Pont	238[illegible]	off 1⅝
East Kod	112[illegible]	off [illegible]
Gen Elec	78[illegible]	up [illegible]
Gen Foods	84	up [illegible]
Gen Mtrs	60⅞	up [illegible]
Goodyear	35¼	up [illegible]
Int Harv	52½	off ½
Int Nkl	64½	up [illegible]
Int Pap	28[illegible]	
J-Manv	46[illegible]	up [illegible]
Owens-Ill Gl	77[illegible]	off [illegible]
Proct & Gamb	72[illegible]	off [illegible]
Sears Roe	75	up [illegible]
S O Cal	64[illegible]	up [illegible]
S O NJ	57[illegible]	off [illegible]
Swift	42[illegible]	up [illegible]
Texaco	[illegible]	
Carbide	10[illegible]	
Un Aircr	33[illegible]	off [illegible]
US Stl	45½	up [illegible]
Wstohse	31[illegible]	off [illegible]
Wlwth	66[illegible]	up [illegible]

AMERICAN STOCK EXCHANGE

Courtesy of Merrill Lynch, Pierce, Fenner & Smith, Inc.

	H	L	C
Aeroiet Gen	47¾	45⅞	47¾
Ark La Gas	30⅝	30⅛	30⅝
British Pet	6½	6½	6½
Can So Pet	4½	4 1-16	4 1-16
Creole Petr	37	37	37
Del Gray Ir	6⅛	[illegible]	6
Equity Corp	[illegible]	[illegible]	[illegible]
Fargo Oils	[illegible]	[illegible]	[illegible]
La Gas Serv	19⅝	19[illegible]	19[illegible]
La Land & Ex	75¾	75⅛	75⅛
Midw Fin Corp	8	8	8
Molybdenum	9⅝	9¼	9⅛
Pac Petrol	11¼	11¼	11⅛
Pancst Pet	9-16	9-16	9-16
Syntex	36⅞	36	36
Technicolor	10⅛	10[illegible]	10[illegible]
Radiation	9[illegible]	5[illegible]	9[illegible]

MARKETS AT A GLANCE

NEW YORK (AP) —

Stocks — Higher; some profit taking.

Bonds — Governments weaken; corporates advance.

Cotton — Mostly lower; commission house selling.

CHICAGO:

Wheat — Mostly easier; old crop months weak.

Corn — Firm; scattered commercial buying.

Oats — About steady; meager trade.

Hogs — Steady to 25 cents lower; top $16.75.

Slaughter steers — Steady to 50 cents lower; top $28.50.

GRAIN

CHICAGO (AP)—Profit cashing slowed but failed to halt the higher trend in soybean futures Friday on the Board of Trade and nearly all contracts posted at least small gains at the finish.

Corn showed a little firmness, wheat was easier, oats steady and rye mixed in rather quiet trading devoid of any significant influences.

At the close, wheat was ⅛-1¼ cents a bushel lower, March $2.08⅝ - ¾; corn ⅛-½ higher, March $1.16¾-⅞; oats ⅛ lower to ⅛ higher, March 73¾-⅞ cents; rye 1¼ higher to ½ lower, March $1.38; soybeans ½ lower to 1¼ higher, January $2.60½-⅝.

MOVING?

Let News-Star—World Classified Ads Lighten The Load

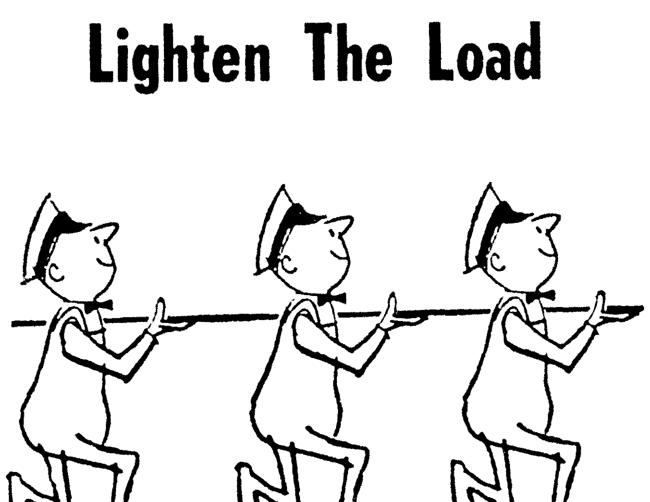

If there's a moving day marked on your calendar, be sure to include Classified Ads in your plans.

Classified Ads help lighten your load two ways . . . They quickly find cash buyers for the good articles you don't want to take with you — and that means you have extra cash to help pay moving costs or buy the newer things you've been wanting for your new home.

Check around today. Make a list of the things you know you won't be needing any more. Rugs, drapes, furniture, appliances, dinette sets, spreads, toys, lamps — all these things and the others you find are turned into cash through the magic of Classified Ads . . . and all you have to do is dial FA 2-5161 and give your list to the experienced Ad Writer who answers. A 10 word ad costs just $.44 per day on the special 7 day rate too. So if you're moving, do yourself a big favor and let powerful News-Star—World Classified Ads lighten the load.

RESULT AD
BRAND NEW 15 Volume Britannica Jr. $50. FA 2-3363.

RESULT AD
BABY BED, mattress $30. Youth Bed and mattress, $20. FA 3-2531.

News-Star—World Classified Ads

Marketplace of modern families

411 No. 4th FA 2-5161